

PRODUCT CATALOGUE



COMPANY PROFILE

CEAT was established in 1924 in Turin, Italy. Today, we are one of India's leading tire manufacturers. The brand came to India in 1958, and later became part of the RPG Group. RPG is among the top business houses in India, with a group turnover of 3.4 billion USD.

CEAT Limited has been conferred the prestigious Deming Prize. The Deming Prize, founded in Japan, is one of the oldest & most prestigious quality awards in the world. With this recognition, CEAT became the first tire company in the world, outside of Japan, to receive this award. The Deming Prize recognises companies that achieve business transformation by implementing Total Quality Management (TQM).

CEAT Specialty is CEAT's specialised division for off-highway (OTR & Agriculture) tires in domestic & international markets, with a brand-new plant focused on Agri-radials.



Manufacturing facilities: Directly employing 5,000+ people across 7 plants in India & Sri Lanka, CEAT has a wide range of tires for all user segments. It's range comprises tires for commercial segments like trucks, buses, light commercial vehicles and passenger cars like SUV's & two & three-wheeler tires.

In the Specialty segment, CEAT manufactures agriculture, mining & earthmover, industrial & construction equipment tires and special application off-road tires.

Technology: Major commitment to research & development enables CEAT to remain at the technical forefront of the tire industry. The company is also equipped with state-of-the-art research, design & in-house testing facilities, which has helped the company develop tires of the highest quality. With decades of expertise, CEAT is capable of facing the challenging needs of customers worldwide..

Market: CEAT has been exporting tires since 1964, which has helped them achieve a firm foothold in the global market. Today CEAT tires are put in to service in more than 115 countries across the world. CEAT enjoys a major market share in India, where tires are exposed to different operating conditions. In India, CEAT is one of the largest suppliers to OEM's in all major categories.

MANUFACTURING PLANT

Our plant has a robust manufacturing capacity catering primarily to a global agriculture radial & OTR market. The plant is spread across a 50-acre plot. High-end equipment with a solid & experienced project team are the hallmarks of this plant. This new plant has automated machinery and is run by self-managed teams.



INDEX

CATEGORY INDEX

Segment	Pattern Name	Page
HIGH POWER TRACTORS	TORQUEMAX VF/IF	33
	FARMAX HPT	46
SPRAYERS	SPRAYMAX	55
MID & LOW HP TRACTORS	FARMAX R65	64
	FARMAX R70	74
	FARMAX R75	89
	FARMAX R80/85/90	90
	FARMAX R85/90 R2	108
MULTIPURPOSE TRACTOR	MULTILOADMAX	111
HARVESTER	YIELDMAX	114
ROW CROP	FARMAX RC	119
RADIAL FLOTATION	FLOATMAX FT	134
	FLOATMAX RT	143
	FLOATMAX CARGO PLUS	145
	FLOATMAX VF X3	147
RADIAL IMPLEMENT	FARM IMPLEMENT 800R	150
	HI-FLEX IMPLEMENT	152
AGRO INDUSTRIAL	LOAD PRO HARD SURFACE	155
	LOAD PRO	158
	LIFT PRO	163

INDEX

CATEGORY INDEX

Segment	Pattern Name	Page
BIAS TRACTOR	FARMAX R1	166
	FARMAX R2	173
	FARMAX F2	175
	FARMAX X3 TF	176
	FARMAX F2M	178
BIAS HARVESTER	FARMAX R1 HD	180
	YIELDMAX 23°	182
BIAS IMPLEMENT	FARMAX AS	185
	FARM IMPLEMENT AWI 305	186
	FARM IMPLEMENT 404	189
	FARM IMPLEMENT LP	190
BIAS FLOTATION	HIGHWAY IMPLEMENT T422	191
	FLOTATION PLUS	193
	FLOTATION T422	194
	T422 VALUE-PRO	197
	FLOTATION TX440	199
IRRIGATION	TR 800	201
TURF	IRROGATOR	203
FORESTRY	TURF XL	205
	LOGGER XL	209
CONSTRUCTION & INDUSTRIAL	FOREST XL	210
	GM LOADER HD	212
	GRIP X HD	213
	LOADER PRO HD	214
	MPT 503	215
	MPT 602	216
	MPT 800	217
	MPT 808	218
	TYROCK	220
	TYROCK 80	221
	TYROCK SUPER	222
	TYROCK SUPER X3	223
	TYROCK XL	225
	GRIPMASTER EX	226
	GRADER XL	227
	GRADER XL PLUS	228
	GMND GRADER G3	229
	GRIP MASTER - ND	230
	LOADER XL	231
	TRAC XL	232
	TRAC XL (29.5-25 Pattern)	234
C 305	235	
AGRO INDUSTRIAL	LOAD PRO	237
	LIFT PRO	238
MINING	ROCK XL	240
	GM XL	241
PORT & MATERIAL HANDLING	PORT PRO RX	243
	PORT PRO TX	244
	PORT XL PLUS	245
	PORT PRO SL	246
	SLICK 404	247
	SLICK 431	248
	GRIP MASTER ND	249
	ELEVETA X3	250
ELEVETA PLUS	251	

TIRE CARE & USAGE MANUAL	Page
WARRANTY POLICY	252
GENERAL INFORMATION	254
TIRE DESCRIPTION & NOMENCLATURE	255
TIRE SIDEWALL MARKING	257
LOAD INDEX & SPEED SYMBOL	258
RMA CODE	259
CONVERSION TABLE	260
TIRE CARE & MAINTENANCE GUIDELINES	260

Disclaimer: ▪ All tires conform to TRA & ETRTO standards. ▪ Images are for representative purposes only.
 ▪ Technical specifications are subject to change without prior notice. Claim available on CEAT Assist app.

SKU CODE INDEX

RADIAL						
SL No.	RIM SIZE	SKU CODE	SIZE	PATTERN	LI/SS	PAGE NO.
1	46	112749	VF750/75 R 46 TORQUEMAX 189D TL SB	TORQUEMAX	189D	34
2	42	107070	VF710/75 R 42 TORQUEMAX 184D TL SB	TORQUEMAX	184D	34
3	42	106937	VF710/75 R 42 TORQUEMAX 184D TL	TORQUEMAX	184D	34
4	42	107071	VF710/70 R 42 TORQUEMAX 185D TL SB	TORQUEMAX	185D	35
5	42	106918	VF710/70 R 42 TORQUEMAX 185D TL	TORQUEMAX	185D	35
6	42	113592	VF710/60R42 NRO TORQUEMAX 173D TL SB	TORQUEMAX	173D	35
7	42	107532	VF650/65 R 42 TORQUEMAX 174D TL SB	TORQUEMAX	174D	35
8	42	107531	VF650/65 R 42 TORQUEMAX 174D TL	TORQUEMAX	174D	35
9	42	107490	VF520/85 R 42 TORQUEMAX 174D/177A8 TL SB	TORQUEMAX	174D/177A8	36
10	42	107506	VF520/85 R 42 TORQUEMAX 174D/177A8 TL	TORQUEMAX	174D/177A8	36
11	38	112939	VF900/60 R 38 TORQUEMAX 193D TL SB	TORQUEMAX	193D	36
12	38	107575	VF800/70 R 38 TORQUEMAX 187D TL SB	TORQUEMAX	187D	36
13	38	107437	VF710/70 R 38 TORQUEMAX 178D TL	TORQUEMAX	178D	37
14	38	107775	VF710/60 R 38 NRO TORQUEMAX 171D TL SB	TORQUEMAX	171D	37
15	38	113688	VF650/85 R 38 TORQUEMAX 182D TL SB	TORQUEMAX	182D	37
16	38	112915	VF650/65 R 38 TORQUEMAX 175D TL SB	TORQUEMAX	175D	38
17	38	107231	VF520/85 R 38 TORQUEMAX 170D TL SB	TORQUEMAX	170D	38
18	38	106917	VF520/85 R 38 TORQUEMAX 170D TL	TORQUEMAX	170D	38
19	34	107699	VF650/65 R 34 NRO TORQUEMAX 170D TL SB	TORQUEMAX	170D	38
20	34	107579	VF650/65 R 34 NRO TORQUEMAX 167D TL SB	TORQUEMAX	167D	39
21	34	107489	VF650/60 R 34 TORQUEMAX 168D TL SB	TORQUEMAX	168D	39
22	34	107488	VF650/60 R 34 TORQUEMAX 168D TL	TORQUEMAX	168D	39
23	34	113690	VF580/80 R 34 TORQUEMAX 178D TL SB	TORQUEMAX	178D	39
24	30	107487	VF600/70 R 30 TORQUEMAX 170D TL SB	TORQUEMAX	170D	40
25	30	107486	VF600/70 R 30 TORQUEMAX 170D TL	TORQUEMAX	170D	40
26	30	113689	VF600/60 R 30 NRO TORQUEMAX 162D TL SB	TORQUEMAX	162D	40
27	30	107778	VF540/65R30 TORQUEMAX NRO 158D TL SB	TORQUEMAX	158D	40
28	28	112914	VF600/65 R 28 TORQUEMAX 163D TL SB	TORQUEMAX	163D	41
29	28	107774	VF600/60 R 28 TORQUEMAX 157D TL SB	TORQUEMAX	157D	41
30	42	107822	IF850/75 R 42 TORQUEMAX 186D TL SB	TORQUEMAX	186D	42
31	42	107349	IF710/75 R 42 TORQUEMAX 176D TL SB	TORQUEMAX	176D	42
32	42	106936	IF710/75 R 42 TORQUEMAX 176D TL	TORQUEMAX	176D	42
33	42	106415	IF710/70 R 42 TORQUEMAX 179D TL	TORQUEMAX	179D	43
34	38	113107	IF800/70 R 38 CFO TORQUEMAX 190D TL SB	TORQUEMAX	190D	43
35	38	107761	IF710/70 R 38 TORQUEMAX 181A8/178B FB TL	TORQUEMAX	181A8/178B	43
36	38	106411	IF710/70 R 38 TORQUEMAX 178D TL	TORQUEMAX	178D	44
37	38	106410	IF520/85 R 38 TORQUEMAX 167D TL	TORQUEMAX	167D	44
38	34	106454	IF650/60 R 34 TORQUEMAX 159D TL	TORQUEMAX	159D	44
39	34	106456	IF600/70 R 34 TORQUEMAX 167D TL	TORQUEMAX	167D	45
40	34	106455	IF600/70 R 34 TORQUEMAX 160D TL	TORQUEMAX	160D	45
41	30	106453	IF600/70 R 30 TORQUEMAX 165D TL	TORQUEMAX	165D	45
42	50	113620	480/80 R 50 FARMAX HPT 176D TL	FARMAX HPT	176D	47
43	50	106366	480/80 R 50 FARMAX HPT 165D/168A8 TL	FARMAX HPT	165D/168A8	47
44	50	106365	480/80 R 50 FARMAX HPT 159D/162A8 TL	FARMAX HPT	159D/162A8	47
45	42	107619	710/75R42 FARMAX HPT 181D/184A8 TL	FARMAX HPT	181D/184A8	48
46	42	107618	710/75R42 FARMAX HPT 175D/178A8 TL	FARMAX HPT	175D/178A8	48
47	42	107835	710/70 R 42 FARMAX HPT 176D/179A8 TL	FARMAX HPT	176D/179A8	48
48	42	107637	710/70 R 42 FARMAX HPT 173D TL	FARMAX HPT	173D	49
49	38	107669	800/70 R 38 FARMAX HPT 178D TL	FARMAX HPT	178D	49
50	38	110840	710/70 R 38 FARMAX HPT 178D/181A8 TL	FARMAX HPT	178D/181A8	49
51	38	107668	710/70 R 38 FARMAX HPT 171D TL	FARMAX HPT	171D	50

SKU CODE INDEX

RADIAL						
SL No.	RIM SIZE	SKU CODE	SIZE	PATTERN	LI/SS	PAGE NO.
52	38	106375	650/85 R 38 FARMAX HPT 173D/176A8 TL	FARMAX HPT	173D/176A8	50
53	38	106374	650/85 R 38 FARMAX HPT 170D/173A8 TL	FARMAX HPT	170D/173A8	51
54	38	107831	650/75R38 FARMAX HPT 169D/172A8 TL	FARMAX HPT	169D/172A8	51
55	34	113686	650/65 R 34 FARMAX HPT 161D TL	FARMAX HPT	161D	51
56	34	113589	600/70R34 FARMAX HPT 160D/163A8 TL	FARMAX HPT	160D/163A8	51
57	30	107582	600/70R30 FARMAX HPT 158D FB TL	FARMAX HPT	158D	52
58	30	112746	600/70 R 30 FARMAX HPT 168D/171A8 TL	FARMAX HPT	168D/171A8	52
59	28	107581	600/70R28 FARMAX HPT 157D FB TL	FARMAX HPT	157D	52
60	28	113833	600/65R28 FARMAX HPT 154D TL	FARMAX HPT		53
61	54	112937	VF480/95 R 54 SPRAYMAX 180D TL SB	SPRAYMAX	180D	56
62	54	107069	VF380/90 R 54 SPRAYMAX 176D TL SB	SPRAYMAX	176D	56
63	54	107001	VF380/90 R 54 SPRAYMAX 176D TL	SPRAYMAX	176D	56
64	54	113692	VF380/105 R 54 SPRAYMAX 168D TL SB	SPRAYMAX	180D	57
65	54	113903	VF320/90R54 SPRAYMAX 168D TL SB	SPRAYMAX		57
66	50	107435	VF480/80 R 50 SPRAYMAX 179D TL SB	SPRAYMAX	179D	57
67	50	107434	VF480/80 R 50 SPRAYMAX 179D TL	SPRAYMAX	179D	57
68	50	113691	VF420/95 R 50 SPRAYMAX 177D TL SB	SPRAYMAX	177D	58
69	50	107003	VF380/90 R 50 SPRAYMAX 175D TL SB	SPRAYMAX	175D	58
70	50	107000	VF380/90 R 50 SPRAYMAX 175D TL	SPRAYMAX	175D	58
71	50	112938	VF380/105 R 50 SPRAYMAX 179D TL SB	SPRAYMAX	179D	58
72	46	113693	VF750/60 R 46 SPRAYMAX 189D TL SB	SPRAYMAX	189D	59
73	46	107355	VF480/80 R 46 SPRAYMAX 177D TL SB	SPRAYMAX	177D	59
74	46	107372	VF480/80 R 46 SPRAYMAX 177D TL	SPRAYMAX	177D	59
75	46	107354	VF480/80 R 46 SPRAYMAX 164D TL SB	SPRAYMAX	164D	59
76	46	107371	VF480/80 R 46 SPRAYMAX 164D TL	SPRAYMAX	164D	59
77	46	107002	VF380/90 R 46 SPRAYMAX 173D/176A8 TL SB	SPRAYMAX	173D/176A8	60
78	46	106938	VF380/90 R 46 SPRAYMAX 173D TL	SPRAYMAX	173D	60
79	42	107351	VF480/80 R 42 SPRAYMAX 176D TL SB	SPRAYMAX	176D	60
80	42	107370	VF480/80 R 42 SPRAYMAX 176D TL	SPRAYMAX	176D	60
81	42	107350	VF480/80 R 42 SPRAYMAX 162D TL SB	SPRAYMAX	162D	60
82	42	107369	VF480/80 R 42 SPRAYMAX 162D TL	SPRAYMAX	162D	60
83	38	113591	VF 380/80R38 SPRAYMAX 167D TL SB	SPRAYMAX	167D	61
84	42	106257	650/65 R 42 FARMAX R65 170D TL	FARMAX R65	170D	64
85	42	105677	650/65 R 42 FARMAX R65 165D TL	FARMAX R65	165D	64
86	42	105407	650/65 R 42 FARMAX R65 158D TL	FARMAX R65	158D	64
87	38	105676	650/65 R 38 FARMAX R65 163D TL	FARMAX R65	163D	65
88	38	105252	650/65 R 38 FARMAX R65 157D TL	FARMAX R65	157D	65
89	38	105409	600/65 R 38 FARMAX R65 153D TL	FARMAX R65	153D	65
90	38	105674	540/65 R 38 FARMAX R65 153D TL	FARMAX R65	153D	65
91	38	105669	540/65 R 38 FARMAX R65 147D TL	FARMAX R65	147D	65
92	34	105675	600/65 R 34 FARMAX R65 157D TL	FARMAX R65	157D	66
93	34	105337	600/65 R 34 FARMAX R65 151D TL	FARMAX R65	151D	66
94	34	105673	540/65 R 34 FARMAX R65 152D TL	FARMAX R65	152D	66
95	34	105336	540/65 R 34 FARMAX R65 145D TL	FARMAX R65	145D	66
96	30	106255	600/65 R 30 FARMAX R65 155D TL	FARMAX R65	155D	67
97	30	105989	600/65 R 30 FARMAX R65 149D TL	FARMAX R65	149D	67
98	30	105672	540/65 R 30 FARMAX R65 150D TL	FARMAX R65	150D	67
99	30	105335	540/65 R 30 FARMAX R65 143D TL	FARMAX R65	143D	67
100	28	105668	600/65 R 28 FARMAX R65 154D TL	FARMAX R65	154D	68
101	28	105985	600/65 R 28 FARMAX R65 147D TL	FARMAX R65	147D	68
102	28	105671	540/65 R 28 FARMAX R65 149D TL	FARMAX R65	149D	69

SKU CODE INDEX

RADIAL						
SL No.	RIM SIZE	SKU CODE	SIZE	PATTERN	LI/SS	PAGE NO.
103	28	105251	540/65 R 28 FARMAX R65 142D TL	FARMAX R65	142D	69
104	28	105940	480/65 R 28 FARMAX R65 TL 142D	FARMAX R65	142D	69
105	28	105408	480/65 R 28 FARMAX R65 136D TL	FARMAX R65	136D	69
106	28	105667	440/65 R 28 FARMAX R65 138D TL	FARMAX R65	138D	70
107	24	105670	540/65 R 24 FARMAX R65 146D TL	FARMAX R65	146D	70
108	24	105332	540/65 R 24 FARMAX R65 140D TL	FARMAX R65	140D	70
109	24	105939	480/65 R 24 FARMAX R65 140D/143A8 TL	FARMAX R65	140D/143A8	71
110	24	105256	480/65 R 24 FARMAX R65 133D TL	FARMAX R65	133D	71
111	24	105945	440/65 R 24 FARMAX R65 135D/138A8 TL	FARMAX R65	135D/138A8	71
112	24	105666	440/65 R 24 FARMAX R65 128D TL	FARMAX R65	128D	71
113	24	105982	420/65 R 24 FARMAX R65 138D TL	FARMAX R65	138D	71
114	20	105988	440/65 R 20 FARMAX R65 138D TL	FARMAX R65	138D	72
115	20	105987	420/65 R 20 FARMAX R65 135D TL	FARMAX R65	135D	72
116	20	105986	340/65 R 20 FARMAX R65 124D TL	FARMAX R65	124D	72
117	18	106782	340/65 R 18 FARMAX R65 122D TL	FARMAX R65	122D	72
118	18	106785	320/65 R 18 FARMAX R65 109D TL	FARMAX R65	109D	73
119	16	106784	320/65 R 16 FARMAX R65 117D TL	FARMAX R65	117D	73
120	42	106350	710/70 R 42 FARMAX R70 173D TL	FARMAX R70	173D	75
121	42	105665	710/70 R 42 FARMAX R70 173A8/B TL	FARMAX R70	173A8/B	75
122	42	113331	620/70R42 FARMAX R70 166D/169A8 TL	FARMAX R70	166D/169A8	75
123	42	113328	620/70 R 42 FARMAX R70 173D/176A8 TL	FARMAX R70	173D/176A8	75
124	42	106480	580/70 R 42 FARMAX R70 158D/161A8 TL	FARMAX R70	158D/161A8	76
125	42	106394	580/70 R 42 FARMAX R70 158A8/B TL	FARMAX R70	158A8/B	76
126	38	113370	710/70R38 FARMAX R70 TL 172D/175A8	FARMAX R70	172 D/175A8	76
127	38	106349	710/70 R 38 FARMAX R70 178D TL	FARMAX R70	178D	76
128	38	105664	710/70 R 38 FARMAX R70 178A8/B TL	FARMAX R70	178A8/B	76
129	38	113372	580/70R38 FARMAX R70 TL 155D/158A8	FARMAX R70	155D/158A8	77
130	38	113381	580/70R38 FARMAX R70 170D/173A8 TL	FARMAX R70	170D/173A8	77
131	38	113383	580/70 R 38 FARMAX R70 180D/183A8 TL	FARMAX R70	180D/183A8	77
132	38	106681	520/70 R 38 FARMAX R70 150D TL	FARMAX R70	150D	78
133	38	105327	520/70 R 38 FARMAX R70 150A8/B TL	FARMAX R70	150A8/B	78
134	38	113356	480/70R38 FARMAX R70 TL 145D/148A8	FARMAX R70	145D/148A8	78
135	34	113408	520/70R34 FARMAX R70 TL 148D/151A8	FARMAX R70	148D/151A8	78
136	34	113352	520/70 R 34 FARMAX R70 168D/171A8 TL	FARMAX R70	168D/171A8	79
137	34	113405	480/70R34 FARMAX R70 TL 149A8/B	FARMAX R70	149D/152A8	79
138	34	113403	480/70R34 FARMAX R70 TL 143D/146A8	FARMAX R70	143D/146A8	79
139	34	113348	480/70 R 34 FARMAX R70 155D/158A8 TL	FARMAX R70	155D/158A8	79
140	30	113368	600/70R30 FARMAX R70 TL 152D/155A8	FARMAX R70	152D/155A8	80
141	30	106256	600/70 R 30 FARMAX R70 158D TL	FARMAX R70	158A8/B	80
142	30	113358	520/70R30 FARMAX R70 TL 145D/148A8	FARMAX R70	145D/148A8	80
143	30	113465	480/70R30 FARMAX R70 TL 141D/144A8	FARMAX R70	141D/144A8	80
144	30	105659	480/70 R 30 FARMAX R70 147D/150A8 TL	FARMAX R70	147D/150A8	80
145	30	113477	420/70R30 FARMAX R70 TL 134D/137A8	FARMAX R70	134D/137A8	81
146	28	113366	600/70 R 28 FARMAX R70 161D/164A8 TL	FARMAX R70	161D/164A8	81
147	28	113410	480/70R28 FARMAX R70 TL 140D/143A8	FARMAX R70	140D/143A8	81
148	28	113354	480/70 R 28 FARMAX R70 TL 151D/154A8	FARMAX R70	151D/154A8	82
149	28	106679	420/70 R 28 FARMAX R70 133D TL	FARMAX R70	133D	82
150	28	105269	420/70 R 28 FARMAX R70 133A8/B TL	FARMAX R70	133A8/B	82
151	28	113467	380/70R28 FARMAX R70 TL 127D/130A8	FARMAX R70	127D/130A8	82
152	28	113459	360/70R28 FARMAX R70 TL 125D/128A8	FARMAX R70	125D/128A8	83
153	28	113461	320/70R28 FARMAX R70 TL 119D/122A8	FARMAX R70	119D/122A8	83

SKU CODE INDEX

RADIAL						
SL No.	RIM SIZE	SKU CODE	SIZE	PATTERN	LI/SS	PAGE NO.
154	24	113471	480/70R24 FARMAX R70 TL 138D/141A8	FARMAX R70	138D/141A8	83
155	24	106680	420/70 R 24 FARMAX R70 130D TL	FARMAX R70	130D	83
156	24	105268	420/70 R 24 FARMAX R70 130A8/B TL	FARMAX R70	130A8/B	84
157	24	106682	380/70 R 24 FARMAX R70 125D TL	FARMAX R70	125D	84
158	24	105259	380/70 R 24 FARMAX R70 125A8/B TL	FARMAX R70	125A8/B	84
159	24	113463	360/70R24 FARMAX R70 TL 122D/125A8	FARMAX R70	122D/125A8	84
160	24	113479	320/70R24 FARMAX R70 TL 116D/119A8	FARMAX R70	116D/119A8	85
161	20	113457	380/70R20 FARMAX R70 TL 132D/135A8	FARMAX R70	132D/135A8	85
162	20	113520	380/70R20 FARMAX R70 TL 122D/125A8	FARMAX R70	122D/125A8	85
163	20	113469	360/70R20 FARMAX R70 TL 129D/132A8	FARMAX R70	129D/132A8	85
164	20	113524	360/70R20 FARMAX R70 TL 120D/123A8	FARMAX R70	120D/123A8	86
165	20	113455	320/70R20 FARMAX R70 TL 123D/126A8	FARMAX R70	123D/126A8	86
166	20	113531	320/70R20 FARMAX R70 TL 113D/116A8	FARMAX R70	113D/116A8	86
167	20	113344	300/70R20 FARMAX R70 TL 120D/123A8	FARMAX R70	120D/123A8	86
168	20	113401	300/70R20 FARMAX R70 TL 110D/113A8	FARMAX R70	110D/113A8	87
169	20	113499	280/70R20 FARMAX R70 TL 116D/119A8	FARMAX R70	116D/119A8	87
170	20	113501	260/70R20 FARMAX R70 TL 113D/115A8	FARMAX R70	113D/116A8	87
171	18	113513	280/70 R 18 FARMAX R70 114D/117A8 TL	FARMAX R70	114D/117A8	87
172	16	113333	280/70 R 16 FARMAX R70 112D/115A8 TL	FARMAX R70	112D/115A8	88
173	16	113517	260/70 R 16 FARMAX R70 109D/112A8 TL	FARMAX R70	109D/112A8	88
174	16	113515	240/70 R 16 FARMAX R70 104D/107A8 TL	FARMAX R70	104D/107A8	88
175	16	113335	200/70 R 16 FARMAX R70 94D/97A8 TL	FARMAX R70	94D/97A8	88
176	38	113337	400/75 R 38 FARMAX R75 138D/141A8 TL	FARMAX R75	138D/141A8	89
177	46	106703	480/80 R 46 FARMAX R80 164A8/B TL	FARMAX R80	164A8/B	91
178	46	105263	480/80 R 46 FARMAX R80 158A8/B TL	FARMAX R80	158A8/B	91
179	46	106459	420/80 R 46 FARMAX R80 159D/162A8 TL	FARMAX R80	159D/162A8	92
180	46	106458	420/80 R 46 FARMAX R80 151D/154A8 TL	FARMAX R80	151D/154A8	92
181	42	106702	480/80 R 42 FARMAX R80 169A8/B TL	FARMAX R80	169A8/B	93
182	42	106701	480/80 R 42 FARMAX R80 153A8/B TL	FARMAX R80	153A8/B	93
183	42	105262	480/80 R 42 FARMAX R80 151A8/B TL	FARMAX R80	151A8/B	93
184	38	107590	380/80 R 38 FARMAX R80 154D/157A8 TL	FARMAX R80	154D/157A8	94
185	38	106251	380/80 R 38 FARMAX R80 152A8/B TL	FARMAX R80	152A8/B	94
186	38	105333	380/80 R 38 FARMAX R80 142A8/B TL	FARMAX R80	142A8/B	94
187	26	112906	480/80 R 26 FARMAX R80 143A8/B TL	FARMAX R80	143A8/B	94
188	46	113522	520/85R46 FARMAX R85 TL 158D/161A8	FARMAX R85	158D/161A8	95
189	46	113445	520/85R46 FARMAX R85 TL 174D/177A8	FARMAX R85	174D/177A8	95
190	42	113350	520/85R42 FARMAX R85 TL 157D/160A8	FARMAX R85	157D/160A8	95
191	42	106678	520/85 R 42 FARMAX R85 169D/172A8 TL	FARMAX R85	169D/172A8	96
192	42	105339	520/85 R 42 FARMAX R85 169A8/B TL	FARMAX R85	169A8/B	96
193	38	113545	520/85R38 FARMAX R85 TL 155D/158A8	FARMAX R85	155D/158A8	96
194	38	113447	520/85 R38 FARMAX R85 TL 169D/172A8	FARMAX R85	169D/172A8	97
195	38	113340	460/85R38 FARMAX R85 TL 167D/170A8	FARMAX R85	167D/170A8	97
196	38	113378	460/85R38 FARMAX R85 TL 149D/152A8	FARMAX R85	149D/152A8	97
197	38	113377	460/85R38 FARMAX R85 153D/156A8 TL	FARMAX R85	153D/156A8	97
198	38	113441	420/85R38 FARMAX R85 TL 144D/147A8	FARMAX R85	144D/147A8	98
199	38	113530	340/85R38 FARMAX R85 TL 148D/151A8	FARMAX R85	148D/151A8	98
200	38	113543	340/85R38 FARMAX R85 TL 133D/136A8	FARMAX R85	133D/136A8	98
201	38	113452	340/85 R 38 FARMAX R85 151D/154A8 TL	FARMAX R85	151D/154A8	98
202	38	113449	320/85 R 38 FARMAX R85 143D/146A8 TL	FARMAX R85	143D/146A8	99
203	36	113497	340/85R36 FARMAX R85 TL 132D/135A8	FARMAX R85	132D/135A8	99
204	36	113503	320/85R36 FARMAX R85 TL 128D/131A8	FARMAX R85	128D/131A8	99

SKU CODE INDEX

RADIAL						
SL No.	RIM SIZE	SKU CODE	SIZE	PATTERN	LI/SS	PAGE NO.
205	34	113342	460/85R34 FARMAX R85 TL 157D/160A8	FARMAX R85	157D/160A8	99
206	34	113399	460/85R34 FARMAX R85 TL 147D/150A8	FARMAX R85	147D/150A8	100
207	34	113374	420/85R34 FARMAX R85 TL 147D/150A8	FARMAX R85	147D/150A8	100
208	34	106677	420/85 R 34 FARMAX R85 142D/145A8 TL	FARMAX R85	142D/145A8	100
209	34	104911	420/85 R 34 FARMAX R85 142A8/B TL	FARMAX R85	142A8/B	100
210	34	113346	380/85R34 FARMAX R85 TL 137D/140A8	FARMAX R85	137D/140A8	100
211	34	113482	320/85R34 FARMAX R85 TL 141D/144A8	FARMAX R85	141D/144A8	100
212	32	113454	320/85R32 FARMAX R85 TL 142D/145A8	FARMAX R85	142D/145A8	100
213	32	113526	320/85R32 FARMAX R85 TL 126D/129A8	FARMAX R85	126D/129A8	101
214	32	113528	320/85R32 FARMAX R85 145D/148A8 TL	FARMAX R85	145D/148A8	101
215	30	113439	460/85R30 FARMAX R85 TL 145D/148A8	FARMAX R85	145D/148A8	101
216	30	113422	420/85R30 FARMAX R85 TL 147D/150A8	FARMAX R85	147D/150A8	101
217	30	106684	420/85 R 30 FARMAX R85 140D/143A8 TL	FARMAX R85	140D/143A8	102
218	30	104910	420/85 R 30 FARMAX R85 140A8/B TL	FARMAX R85	140A8/B	102
219	30	113415	380/85R30 FARMAX R85 TL 135D/138A8	FARMAX R85	135D/138A8	102
220	28	113511	420/85R28 FARMAX R85 TL 139D/142A8	FARMAX R85	139D/142A8	102
221	28	106683	380/85 R 28 FARMAX R85 133D/136A8 TL	FARMAX R85	133D/136A8	102
222	28	104877	380/85 R 28 FARMAX R85 133A8/B TL	FARMAX R85	133A8/B	103
223	28	113509	340/85R28 FARMAX R85 TL 127D/130A8	FARMAX R85	127D/130A8	103
224	28	113473	320/85R28 FARMAX R85 TL 124D/127A8	FARMAX R85	124D/127A8	103
225	28	113417	280/85R28 FARMAX R85 TL 118D/121A8	FARMAX R85	118D/121A8	103
226	28	113505	250/8528 FARMAX R85 TL 112D/115A8	FARMAX R85	112D/115A8	104
227	24	113420	420/85R24 FARMAX R85 TL 137D/140A8	FARMAX R85	137D/140A8	104
228	24	106676	380/85 R 24 FARMAX R85 131D/134A8 TL	FARMAX R85	131D/134A8	104
229	24	104876	380/85 R 24 FARMAX R85 131A8/B TL	FARMAX R85	131A8/B	104
230	24	106685	340/85 R 24 FARMAX R85 125D/128A8 TL	FARMAX R85	125D/128A8	104
231	24	104874	340/85 R 24 FARMAX R85 125A8/B TL	FARMAX R85	125A8/B	104
232	24	113324	320/85R24 FARMAX R85 TL 142D/145A8	FARMAX R85	142D/145A8	105
233	24	113326	320/85R24 FARMAX R85 TL 122D/125A8	FARMAX R85	122D/125A8	105
234	24	113322	280/85R24 FARMAX R85 TL 115D/118A8	FARMAX R85	115D/118A8	105
235	24	113437	250/85R24 FARMAX R85 TL 109D/112A8	FARMAX R85	109D/112A8	105
236	20	113443	320/85R20 FARMAX R85 TL 119D/122A8	FARMAX R85	119D/122A8	106
237	20	113424	280/85R20 FARMAX R85 TL 112D/115A8	FARMAX R85	112D/115A8	106
238	20	113507	250/85 R 20 FARMAX R85 TL 116D/119A8	FARMAX R85	116D/119A8	106
239	30	106247	420/90 R 30 FARMAX R90 147A8/B TL	FARMAX R90	147A8/B	107
240	30	106704	420/90 R 30 FARMAX R90 142A8/B TL	FARMAX R90	142A8/B	107
241	42	113106	520/85 R 42 FARMAX R85 R2 157A8/B TL	FARMAX R85 R2	157A8/B	109
242	30	113105	420/90R30 FARMAX R90 R2 147A8/B TL	FARMAX R90 R2	147A8/B	109
243	20/18		600/70R30 Multiloadmax 166D/178A8	Multiloadmax	166D/171A8	112
244	34	107785	620/75 R 34 CHO YIELDMAX 170A8/B TL SB	YIELDMAX	170A8/B	115
245	32	112935	900/60 R 32 YIELDMAX 193A8/B TL SB	YIELDMAX	193A8/B	115
246	32	107493	800/65 R 32 CHO YIELDMAX 181A8/B TL SB	YIELDMAX	181A8/B	116
247	32	107574	800/65 R 32 CHO YIELDMAX 181A8/B TL	YIELDMAX	181A8/B	116
248	32	106940	650/75 R 32 CHO YIELDMAX 172A8/B TL SB	YIELDMAX	172A8/B	116
249	32	106373	650/75 R 32 CHO YIELDMAX 172A8/B TL	YIELDMAX	172A8/B	116
250	30	107786	620/75 R 30 CHO YIELDMAX 169A8/B TL SB	YIELDMAX	169A8/B	116
251	26	107832	750/65R26(28LR26)CHOYIELDMAX173A8/B TLSB	YIELDMAX	173A8/B	117
252	26	107066	620/75 R 26 CHO YIELDMAX 166 A8/B TL SB	YIELDMAX	166A8/B	117
253	26	106395	620/75 R 26 CHO YIELDMAX 166A8/B TL	YIELDMAX	166A8/B	117
254	54	107353	320/90 R 54 FARMAX RC 153D/156A8 TL	FARMAX RC	153D/156A8	120
255	54	106492	270/95 R 54 FARMAX RC 146D/149A8 TL	FARMAX RC	146D/149A8	120

SKU CODE INDEX

RADIAL						
SL No.	RIM SIZE	SKU CODE	SIZE	PATTERN	LI/SS	PAGE NO.
256	52	106479	300/95 R 52 FARMAX RC 149D/152A8 TL	FARMAX RC	149D/152A8	120
257	50	106413	380/90 R 50 FARMAX RC 151D TL	FARMAX RC	151D	121
258	50	106414	380/90 R 50 FARMAX RC 158D TL	FARMAX RC	158D	121
259	50	107749	380/105 R 50 FARMAX RC 168D/171A8 TL	FARMAX RC	168D/171A8	121
260	50	106412	320/90 R 50 FARMAX RC 150D TL	FARMAX RC	150D	121
261	48	112916	340/85 R 48 FARMAX RC 156D/159A8 TL	FARMAX RC	156D/159A8	122
262	48	105331	340/85 R 48 FARMAX RC 148D/151A8 TL	FARMAX RC	148D/151A8	122
263	48	105324	270/95 R 48 FARMAX RC 142D/145A8 TL	FARMAX RC	142D/145A8	122
264	48	105323	230/95 R 48 FARMAX RC 136D/139A8 TL	FARMAX RC	136D/139A8	123
265	46	106250	380/90 R 46 FARMAX RC TL 159D	FARMAX RC	159D	123
266	46	105329	380/90 R 46 FARMAX RC 165A8/B TL	FARMAX RC	165A8/B	123
267	46	107517	380/90 R 46 FARMAX RC 162D/165A8 TL	FARMAX RC	162D/165A8	124
268	46	106258	340/85 R 46 FARMAX RC TL 150D	FARMAX RC	150D	124
269	46	105698	340/85 R 46 FARMAX RC 147D/150A8 TL	FARMAX RC	147D/150 A8	124
270	46	113816	320/90 R 46 FARMAX RC 148D/151A8 TL	FARMAX RC		124
271	46	107356	320/90 R 46 FARMAX RC 146D/149A8 TL	FARMAX RC	146D/149A8	125
272	46	105330	300/95 R 46 FARMAX RC 148D/151A8 TL	FARMAX RC	148D/151A8	125
273	46	105697	300/95 R 46 FARMAX RC 143D/146A8 TL	FARMAX RC	143D/146A8	125
274	46	105696	270/95 R 46 FARMAX RC 141D/144 A8 TL	FARMAX RC	141D/144 A8	125
275	44	106280	270/95R44 FARMAX RC TL 142D	FARMAX RC	142D	126
276	44	105695	270/95 R 44 FARMAX RC 140D/143A8 TL	FARMAX RC	140D/143A8	126
277	44	105694	230/95R44 FARMAX RC TL 134D	FARMAX RC	134D	127
278	44	105693	230/95 R 44 FARMAX RC 129D/132A8 TL	FARMAX RC	129D/132A8	127
279	44	107436	210/95 R 44 FARMAX RC 120D/123A8 TL	FARMAX RC	120D/123A8	127
280	42	105981	320/90 R 42 FARMAX RC 144D/147A8 TL	FARMAX RC	144D/147A8	128
281	42	105692	320/90 R 42 FARMAX RC 136D/139A8 TL	FARMAX RC	136D/139A8	128
282	42	105328	320/80 R 42 FARMAX RC 141A8/B TL	FARMAX RC	141A8/B	128
283	42	105691	270/95 R42 FARMAX RC TL 137D	FARMAX RC	137D	128
284	42	106254	270/95 R 42 FARMAX RC TL 139D	FARMAX RC	139D	129
285	42	106372	230/95 R 42 FARMAX RC 133D TL	FARMAX RC	133D	129
286	40	106371	230/95 R 40 FARMAX RC 132D TL	FARMAX RC	132D/135A8	129
287	38	106249	270/95 R 38 FARMAX RC 140D/143A8 TL	FARMAX RC	140D/143A8	130
288	38	105689	270/95 R 38 FARMAX RC 137D/140 A8 TL	FARMAX RC	137D/140A8	130
289	36	105688	270/95 R36 FARMAX RC TL 136D	FARMAX RC	136D	130
290	36	106248	230/95 R 36 FARMAX RC 130D/133A8 TL	FARMAX RC	130D/133A8	131
291	36	105687	230/95 R 36 FARMAX RC 127D/130A8 TL	FARMAX RC	127D/130A8	131
292	36	107438	210/95 R 36 FARMAX RC 118D/121A8 TL	FARMAX RC	118D/121A8	131
293	32	105686	270/95 R32 FARMAX RC TL 133D	FARMAX RC	133D	132
294	32	105685	230/95 R 32 FARMAX RC 128D/131A8 TL	FARMAX RC	128D/131A8	132
295	32	105684	210/95 R 32 FARMAX RC 117D/120A8 TL	FARMAX RC	117D/120A8	132
296	32	113276	800/60 R 32 FLOATMAX FT 185D TL SB	FLOATMAX FT	185D	135
297	31	113277	850/50 R 30.5 FLOATMAX FT 182D TL SB	FLOATMAX FT	182D	135
298	31	113274	750/60 R 30.5 FLOATMAX FT 181D TL SB	FLOATMAX FT	181D	136
299	31	113272	710/50R30.5 FLOATMAX FT 173D TL	FLOATMAX FT	173D	136
300	30.5	107830	650/65 R 30.5 FLOATMAX FT 176D TL SB	FLOATMAX FT	176D	136
301	27	113275	800/45 R 26.5 FLOATMAX FT 174D TL SB	FLOATMAX FT	174D	137
302	27	113273	750/45 R 26.5 FLOATMAX FT 170D TL SB	FLOATMAX FT	170D	137
303	26.5	107661	710/50 R 26.5 FLOATMAX FT 170D TL SB	FLOATMAX FT	170D	137
304	26.5	107829	650/65 R 26.5 FLOATMAX FT 174D TL SB	FLOATMAX FT	174D	138
305	26.5	112895	650/60 R 26.5 FLOATMAX FT 173D TL SB	FLOATMAX FT	173D	138
306	26.5	107691	650/55 R 26.5 FLOATMAX FT 178D TL SB	FLOATMAX FT	178D	138

SKU CODE INDEX

RADIAL						
SL No.	RIM SIZE	SKU CODE	SIZE	PATTERN	LI/SS	PAGE NO.
307	26.5	106941	600/55 R 26.5 FLOATMAX FT 165D TL SB	FLOATMAX FT	165D	139
308	26.5	105265	600/55 R 26.5 FLOATMAX FT 165D TL	FLOATMAX FT	165D	139
309	22.5	107787	710/45 R 22.5 FLOATMAX FT 165D TL SB	FLOATMAX FT	165D	139
310	22.5	106947	600/50 R 22.5 FLOATMAX FT 159D TL SB	FLOATMAX FT	159D	139
311	22.5	105703	600/50 R 22.5 FLOATMAX FT 159D TL	FLOATMAX FT	159D	139
312	22.5	107639	580/65 R 22.5 FLOATMAX FT 166D TL SB	FLOATMAX FT	166D	140
313	22.5	106945	560/60 R 22.5 FLOATMAX FT 164D TL SB	FLOATMAX FT	164D	140
314	22.5	105702	560/60 R 22.5 FLOATMAX FT 161D TL	FLOATMAX FT	161D	140
315	22.5	106944	560/45 R 22.5 FLOATMAX FT 152D TL SB	FLOATMAX FT	152D	141
316	22.5	105343	560/45 R 22.5 FLOATMAX FT 152D TL	FLOATMAX FT	152D	141
317	22.5	107065	500/60 R 22.5 FLOATMAX FT 155D TL SB	FLOATMAX FT	155D	141
318	22.5	106633	500/60 R 22.5 FLOATMAX FT 155D TL	FLOATMAX FT	155D	141
319	26.5	107662	710/50 R 26.5 FLOATMAX RT 172D TL SB	FLOATMAX RT	172D	143
320	26.5	107690	650/55 R 26.5 FLOATMAX RT 178D TL SB	FLOATMAX RT	178D	143
321	26.5	107710	600/55 R 26.5 FLOATMAX RT 165D TL SB	FLOATMAX RT	165D	143
322	22.5	107766	650/50 R 22.5 FLOATMAX RT 163D TL SB	FLOATMAX RT	163D	144
323	22.5	107638	580/65 R 22.5 FLOATMAX RT 166D TL SB	FLOATMAX RT	166D	144
324	22.5	106946	560/60 R 22.5 FLOATMAX RT 165D TL SB	FLOATMAX RT	165D	144
325	22.5	107767	560/45 R 22.5 FLOATMAX RT 152D TL SB	FLOATMAX RT	152D	144
326	22.5	107067	500/60 R 22.5 FLOATMAX RT 155D TL SB	FLOATMAX RT	155D	144
327	32	113694	VF900/65 R 32 FLOATMAX CARGO PLUS 197D TL SB	FLOATMAX CARGO PLUS	197D	146
328	26	113313	28LR26(750/65 R 26) FLOATMAX CARGO PLUS 176D TL SB	FLOATMAX CARGO PLUS	176D	146
329	23	113685	VF560/60R22.5 FLOATMAX VF X3 166D TL SB	FLOATMAX VF X3	166D	148
330	18	107715	440/55R18 FARM IMPLEMENT 800R SB TL	FARM IMPLEMENT 800R	159A8/B	151
331	16.5	107716	380/55R16.5 FARM IMPLEMENT 800R SB TL	FARM IMPLEMENT 800R	150A8/B	151
332	15	113312	IF320/70 R 15 HI-FLEX IMPLEMENT 146D TL SB	HI-FLEX IMPLEMENT	146D	153
333	15	113311	IF280/70 R 15 HI-FLEX IMPLEMENT 137D TL SB	HI-FLEX IMPLEMENT	137D	153
334	24	113687	500/70 R 24 LOADPRO HARD SURFACE 164A8/B TL SB	LOADPRO HARD SURFACE	164A8/B	156
335	24	112942	460/70 R 24 LOADPRO HARD SURFACE 159 A8/B TL SB	LOADPRO HARD SURFACE	159A8/B	156
336	20	113767	405/70R20 LOADPRO HARD SURFACE 149A8/B TL SB	LOADPRO HARD SURFACE	149A8/B	156
337	18	113695	405/70R18 LOADPRO HARD SURFACE 147A8/147B TL	LOADPRO HARD SURFACE	147A8/A147B	157
338	28	112911	500/70 R 28 LOADPRO R-4 164A8/B TL SB	LOAD PRO	164A8/B	159
339	28	107492	440/80 R 28(16.9R28) LOADPRO R-4 156A8/B TL SB	LOAD PRO	156A8/B	159
340	26	107777	480/80 R 26(18.4R26) LOADPRO R-4 167A8/B TL SB	LOAD PRO	167A8/B	159
341	26	107209	480/80 R 26(18.4R26) LOADPRO R-4 160A8/B TL SB	LOAD PRO	160A8/B	160
342	24	107068	500/70 R 24 (19.5LR24) LOADPRO R-4 164A8/B TL SB	LOAD PRO	164A8/B	160
343	24	106948	460/70 R 24(17.5LR24) LOADPRO R-4 159 A8/B TL SB	LOAD PRO	159A8/B	160
344	24	112894	440/80 R 24 LOADPRO R-4 161A8/B TL SB	LOADPRO	161A8/B	161
345	24	112757	405/70R24 LOADPRO R-4 152A8/B TL SB	LOADPRO	152A8/B	161
346	20	107491	400/70 R 20(16.0/70R20) LOADPRO R-4 149A8/B TL SB	LOADPRO	149A8/B	161
347	20	112905	380/75 R 20 LOADPRO R-4 148A8/B TL SB	LOADPRO	148A8/B	161

SKU CODE INDEX

RADIAL						
SL No.	RIM SIZE	SKU CODE	SIZE	PATTERN	LI/SS	PAGE NO.
348	20	112912	280/80 R 20 LOADPRO R-4 133A8/B TL SB	LOAD PRO	133A8/B	162
349	18	112940	340/80 R 18 LOADPRO R-4 143A8/B TL SB	LOAD PRO	143A8/B	162
350	18	112941	300/75 R 18 LOADPRO R-4 142A8/B TL SB	LOAD PRO	142A8/B	162
351	18	112936	280/80 R 18 LOADPRO R-4 132A8/B TL SB	LOAD PRO	132A8/B	162
352	24	105345	460/70 R 24 LIFT PRO 159A8/B TL	LIFT PRO	159A8/B	164

SKU CODE INDEX

BIAS						
SL No.	RIM SIZE	SKU CODE	SIZE	PATTERN	LI/SS	PAGE NO.
1	38	107776	20.8-38 14PR FARMAX R1 TL	FARMAX R1	14	167
2	38	107700	20.8-38 10PR FARMAX R1 TT	FARMAX R1	10	167
3	38	107663	18.4-38 8PR FARMAX R1 TL	FARMAX R1	8	167
4	38	103009	18.4-38 8PR FARMAX R1 TT	FARMAX R1	8	167
5	38	102707	18.4-38 12PR FARMAX R1 TT	FARMAX R1	12	167
6	38	102705	16.9-38 8PR FARMAX R1 TT	FARMAX R1	8	167
7	38	107274	16.9-38 12PR FARMAX R1 TT	FARMAX R1	12	167
8	38	107275	16.9-38 12PR FARMAX R1 TL	FARMAX R1	12	167
9	38	103006	16.9-38 10PR FARMAX R1 TT	FARMAX R1	10	167
10	38	107664	15.5-38 8PR FARMAX R1 TL	FARMAX R1	8	167
11	38	102694	15.5-38 8PR FARMAX R1 TT	FARMAX R1	8	167
12	38	107273	15.5-38 12PR FARMAX R1 TT	FARMAX R1	12	167
13	38	103004	15.5-38 10PR FARMAX R1 TT	FARMAX R1	10	167
14	38	107665	13.6-38 8PR FARMAX R1 TL	FARMAX R1	8	167
15	38	102697	13.6-38 8PR FARMAX R1 TT	FARMAX R1	8	167
16	38.00	113540	13.6-38 14PR FARMAX R1 TT	FARMAX R1	14	167
17	38	112775	12.4-38 8PR FARMAX R1 TT	FARMAX R1	8	168
18	38.00	112927	12.4-38 14PR FARMAX R1 TT	FARMAX R1	14	168
19	36	102706	13.6-36 8PR FARMAX R1 TT	FARMAX R1	8	168
20	36	107666	13.6-36 8PR FARMAX R1 TL	FARMAX R1	8	168
21	36	107287	12.4-36 8PR FARMAX R1 TT	FARMAX R1	8	168
22	36	107667	12.4-36 8PR FARMAX R1 TL	FARMAX R1	8	168
23	36	106444	12.4-36 12PR FARMAX R1 TT	FARMAX R1	12	168
24	34	103008	18.4-34 8PR FARMAX R1 TT	FARMAX R1	8	168
25	34	107283	18.4-34 14PR FARMAX R1 TT	FARMAX R1	14	168
26	34	107308	18.4-34 14PR FARMAX R1 TL	FARMAX R1	14	168
27	34	102702	18.4-34 12PR FARMAX R1 TT	FARMAX R1	12	168
28	34	107309	18.4-34 10PR FARMAX R1 TT	FARMAX R1	10	168
29	34	106488	16.9-34 8PR FARMAX R1 TT	FARMAX R1	8	168
30	34	107310	16.9-34 8PR FARMAX R1 TL	FARMAX R1	8	168
31	34	107322	16.9-34 14PR FARMAX R1 TT	FARMAX R1	14	168
32	34	107465	16.9-34 10PR FARMAX R1 TT	FARMAX R1	10	168
33	32	112774	12.4-32 8PR FARMAX R1 TT	FARMAX R1	8	168
34	30	112780	23.1-30 12PR FARMAX R1 TL	FARMAX R1	12	168
35	30	107279	18.4-30 8PR FARMAX R1 TT	FARMAX R1	8	169
36	30	107272	18.4-30 8PR FARMAX R1 TL	FARMAX R1	8	169
37	30.00	113534	18.4-30 14PR FARMAX R1 TL	FARMAX R1	14	169
38	30	106539	18.4-30 14PR FARMAX R1 TT	FARMAX R1	14	169
39	30	102693	18.4-30 12PR FARMAX R1 TT	FARMAX R1	12	169
40	30	106588	16.9-30 8PR FARMAX R1 TT	FARMAX R1	8	169
41	30	112926	16.9-30 6PR FARMAX R1 TL	FARMAX R1	6	169
42	30	107311	16.9-30 12PR FARMAX R1 TT	FARMAX R1	12	169
43	30	107271	16.9-30 12PR FARMAX R1 TL	FARMAX R1	12	169
44	30	102701	16.9-30 10PR FARMAX R1 TT	FARMAX R1	10	169
45	30	107477	14.9-30 8PR FARMAX R1 TT	FARMAX R1	8	169
46	30.00	113535	14.9-30 8PR FARMAX R1 TL	FARMAX R1	8	169
47	28	106775	16.9-28 8PR FARMAX R1 TT	FARMAX R1	8	169
48	28	102700	16.9-28 12PR FARMAX R1 TT	FARMAX R1	12	169
49	28	107268	16.9-28 12PR FARMAX R1 TL	FARMAX R1	12	169
50	28.00	113536	14.9-28 FARMAX R1 8PR TL	FARMAX R1	8	169
51	28	102699	14.9-28 8PR FARMAX R1 TT	FARMAX R1	8	169

SKU CODE INDEX

BIAS						
SL No.	RIM SIZE	SKU CODE	SIZE	PATTERN	LI/SS	PAGE NO.
52	28	107317	14.9-28 12PR FARMAX R1 TT	FARMAX R1	12	169
53	28	107270	14.9-28 12PR FARMAX R1 TL	FARMAX R1	12	169
54	28	113966	14.9-28 10PR FARMAX R1	FARMAX R1	10	169
55	28	102902	13.6-28 8PR FARMAX R1 TT	FARMAX R1	8	170
56	28	107269	13.6-28 12PR FARMAX R1 TL	FARMAX R1	12	170
57	28	102901	12.4-28 8PR FARMAX R1 TT	FARMAX R1	8	170
58	28	107625	12.4-28 8PR FARMAX R1 TL	FARMAX R1	8	170
59	28	112925	12.4-28 4PR FARMAX R1 TL	FARMAX R1	4	170
60	28	102703	11.2-28 8PR FARMAX R1 TT	FARMAX R1	8	170
61	28	113967	11.2-28 10PR FARMAX R1	FARMAX R1		170
62	26	105298	23.1-26 16PR FARMAX R1 TL	FARMAX R1	16	170
63	26	102692	18.4-26 12PR FARMAX R1 TT	FARMAX R1	12	170
64	26	112781	16.9-26 8PR FARMAX R1 TT	FARMAX R1	8	170
65	26	107810	14.9-26 8PR FARMAX R1 TL	FARMAX R1	8	170
66	26	112748	14.9-26 12PR FARMAX R1 TL	FARMAX R1	12	170
67	24	102899	9.5-24 8PR FARMAX R1 TT	FARMAX R1	8	170
68	24	107587	9.5-24 8PR FARMAX R1 TL	FARMAX R1	8	170
69	24	102898	8.3-24 8PR FARMAX R1 TT	FARMAX R1	8	170
70	24	107586	8.3-24 8PR FARMAX R1 TL	FARMAX R1	8	170
71	24	107303	18.4-26 12PR FARMAX R1 TL	FARMAX R1	12	170
72	24	102704	16.9-24 8PR FARMAX R1 TT	FARMAX R1	8	170
73	24	107626	16.9-24 8PR FARMAX R1 TL	FARMAX R1	8	170
74	24	102691	14.9-24 8PR FARMAX R1 TT	FARMAX R1	8	170
75	24	107280	14.9-24 8PR FARMAX R1 TL	FARMAX R1	8	170
76	24	107307	14.9-24 12PR FARMAX R1 TT	FARMAX R1	12	170
77	24.00	113164	14.9-24 10PR FARMAX R1 TT	FARMAX R1	10	170
78	24	106585	13.6-28 12PR FARMAX R1 TT	FARMAX R1	12	170
79	24	107315	13.6-24 8PR FARMAX R1 TL	FARMAX R1	8	170
80	24	103383	13.6-24 8PR FARMAX R1 TT	FARMAX R1	8	170
81	24	107316	12.4-24 8PR FARMAX R1 TL	FARMAX R1	8	171
82	24	102698	12.4-24 8PR FARMAX R1 TT	FARMAX R1	8	171
83	24	107304	12.4-24 12PR FARMAX R1 TT	FARMAX R1	12	171
84	24	112943	12.4-24 10PR FARMAX R-1 TT	FARMAX R1	10	171
85	24	107313	11.2-28 8PR FARMAX R1 TL	FARMAX R1	8	171
86	24	102900	11.2-24 8PR FARMAX R1 TT	FARMAX R1	8	171
87	24	105962	11.2-24 8PR FARMAX R1 TL	FARMAX R1	8	171
88	24	106532	11.2-24 10PR FARMAX R1 TT	FARMAX R1	10	171
89	22	106443	9.5-22 8PR FARMAX R1 TT	FARMAX R1	8	171
90	20	112776	9.5-20 8PR FARMAX R1 TT	FARMAX R1	8	171
91	18	113103	250/80-18 FARMAX R-1 8PR 115 A8TT	FARMAX R1		171
92	16	113077	9.5-16 8PR FARMAX R1 TL	FARMAX R1	8	171
93	16	107812	9.5-16 12PR FARMAX R1 TL	FARMAX R1	12	171
94	16	107798	8-16 8PR FARMAX R1 TL	FARMAX R1	8	171
95	16	107470	8.25-16 6PR FARMAX R1 TT	FARMAX R1	6	172
96	16	113554	7.50-16 FARMAX 8PR TT R1	FARMAX R1		172
97	16	107471	7.50-16 6PR FARMAX R1 TT	FARMAX R1	6	172
98	16	107472	6.50-16 6PR FARMAX R1 TT	FARMAX R1	6	172
99	16	107813	12.4-16 6PR FARMAX R1 TL	FARMAX R1	6	172
100	12	107814	7.00-12 10PR FARMAX R1 TL	FARMAX R1	10	172
101	38	113116	20.8-38 10PR FARMAX R2 TT	FARMAX R2	10	174
102	30	113118	23.1-30 10PR FARMAX R2 TT	FARMAX R2	10	174

SKU CODE INDEX

BIAS						
SL No.	RIM SIZE	SKU CODE	SIZE	PATTERN	LI/SS	PAGE NO.
103	28	113112	14.9-28 8PR FARMAX R2 TT	FARMAX R2	8	174
104	28	113111	14.9-28 10PR FARMAX R2 TT	FARMAX R2	10	174
105	26	113117	23.1-26 10PR FARMAX R2 TT	FARMAX R2	10	174
106	26	113113	18.4-26 10PR FARMAX R2 TT	FARMAX R2	10	174
107	24	113110	14.9-24 6PR FARMAX R2 TT	FARMAX R2	6	174
108	12.00	113533	18.4-38 12PR FARMAX R2 TL	FARMAX R2	12	174
109	20	102888	7.50-20 8PR FARMAX F2 TT	FARMAX F2	8	175
110	19	102887	4.00-19 4PR FARMAX F2 TT	FARMAX F2	4	175
111	18	102886	7.50-18 8PR FARMAX F2 TT	FARMAX F2	8	175
112	16	102885	7.50-16 8PR FARMAX F2 TT	FARMAX F2	8	175
113	16	102884	6.50-16 6PR FARMAX F2 TT	FARMAX F2	6	175
114	16	102883	6.00-16 6PR FARMAX F2 TT	FARMAX F2	6	175
115	16	102882	5.50-16 6PR FARMAX F2 TT	FARMAX F2	6	175
116	16	102696	11.00-16 8PR FARMAX F2 TT	FARMAX F2	8	175
117	16	102695	10.00-16 8PR FARMAX F2 TT	FARMAX F2	8	175
118	15	102881	5.00-15 4PR FARMAX F2 TT	FARMAX F2	4	175
119	20	107732	7.50-20 8PR FARMAX X3 TF	FARMAX X3 TF	8	177
120	20	107589	6.50-20 8PR FARMAX X3 TF TT	FARMAX X3 TF	8	177
121	16	107588	7.50-16 8PR FARMAX X3 TF TT	FARMAX X3 TF	8	177
122	16	107713	6.50-16 8PR FARMAX X3 TF	FARMAX X3 TF	8	177
123	16	107544	6.00-16 6PR FARMAX X3 TF TT	FARMAX X3 TF	6	177
124	16	107545	5.50-16 6PR FARMAX X3 TF TT	FARMAX X3 TF	6	177
125	16	103524	11.00-16 8PR FARMAX M TT	FARMAX F2M	8	177
126	16	107463	11.00-16 8PR FARMAX M TL	FARMAX F2M	8	177
127	16	107466	11.00-16 12PR FARMAX M TL	FARMAX F2M	12	177
128	16	103523	10.00-16 8PR FARMAX M TT	FARMAX F2M	8	177
129	16	107464	10.00-16 8PR FARMAX M TL	FARMAX F2M	8	177
130	16	107627	10.00-16 10PR FARMAX F2 TL	FARMAX F2M	10	177
131	38	107689	18.4-38 12PR FARMAX R1 HD TT	FARMAX R1 HD	12	181
132	26	107688	23.1-26 12PR FARMAX R1 HD TL	FARMAX R1 HD	12	181
133	26	107687	18.4-26 10PR FARMAX R1 HD TT	FARMAX R1 HD	10	181
134	32	113083	30.5L-32 14PR YIELDMAX 23° TL	YIELDMAX 23	14	183
135	32	113081	24.5-32 12PR YIELDMAX 23° TL	YIELDMAX 23	12	183
136	26	113082	28L-26 12PR YIELDMAX 23° TL	YIELDMAX 23	12	183
137	15.30	107801	11.5/80-15.3 FARMAX AS 12PR TL	FARMAX AS	12	185
138	15.30	113102	10.0/75-15.3 14PR FARMAX AS TL	FARMAX AS	14	185
139	15.3	107800	10.0/75-15.3 10PR FARMAX AS TL	FARMAX AS	15.3	185
140	12	107373	6.5/80-12 6PR FARMAX AS R1 TT	FARMAX AS	6	185
141	18	107681	13.0/65-18 16PR FARM IMPLEMENT AWI 305 TL	FARM IMPLEMENT AWI 305	16	186
142	18	107790	12.5/80-18 18PR FARM IMPLEMENT AWI 305 TL	FARM IMPLEMENT AWI 305	18	186
143	18	107682	12.5/80-18 16PR FARM IMPLEMENT AWI 305 TL	FARM IMPLEMENT AWI 305	16	187
144	18	107683	12.5/80-18 14PR FARM IMPLEMENT AWI 305 TL	FARM IMPLEMENT AWI 305	14	187
145	18	107684	12.5/80-18 12PR FARM IMPLEMENT AWI 305 TL	FARM IMPLEMENT AWI 305	12	187
146	16.00	112755	13.0/55-16 18PR FARM IMPLEMENT AWI 305 TL	FARM IMPLEMENT AWI 305	18	187
147	16	107679	13.0/55-16 14PR FARM IMPLEMENT AWI 305 TL	FARM IMPLEMENT AWI 305	14	187

SKU CODE INDEX

BIAS						
SL No.	RIM SIZE	SKU CODE	SIZE	PATTERN	LI/SS	PAGE NO.
148	16	107680	13.0/55-16 12PR FARM IMPLEMENT AWI 305 TL	FARM IMPLEMENT AWI 305	12	187
149	15.50	113560	400/60-15.5 FARM IMPLEMENT AWI305 16PR TL	FARM IMPLEMENT AWI 305	16	187
150	15.50	113563	400/60-15.5 FARM IMPLEMENT AWI305 14PR TL	FARM IMPLEMENT AWI 305	14	187
151	15.3	106266	12.5/80-15.3 12PR FARM IMPLEMENT AWI 305 TL	FARM IMPLEMENT AWI 305	12	187
152	15.3	106260	11.5/80-15.3 16PR FARM IMPLEMENT AWI 305 TL	FARM IMPLEMENT AWI 305	16	188
153	15.3	107294	11.5/80-15.3 16PR FARM IMPLEMENT AWI 305 TT	FARM IMPLEMENT AWI 305	16	188
154	15.3	107292	11.5/80-15.3 14PR FARM IMPLEMENT AWI 305 TL	FARM IMPLEMENT AWI 305	14	188
155	15.3	107276	11.5/80-15.3 12PR FARM IMPLEMENT AWI 305 TT	FARM IMPLEMENT AWI 305	12	188
156	15.3	107293	11.5/80-15.3 12PR FARM IMPLEMENT AWI 305 TL	FARM IMPLEMENT AWI 305	12	188
157	15.3	107291	11.5/80-15.3 10PR FARM IMPLEMENT AWI 305 TL	FARM IMPLEMENT AWI 305	10	188
158	15.3	106259	10.0/75-15.3 14PR FARM IMPLEMENT AWI 305 TL	FARM IMPLEMENT AWI 305	14	188
159	15.3	112754	10.0/75-15.3 18PR FARM IMPLEMENT AWI 305 TL	FARM IMPLEMENT AWI 305	18	188
160	15.3	107297	10.0/75-15.3 14PR FARM IMPLEMENT AWI 305 TT	FARM IMPLEMENT AWI 305	14	188
161	15.3	107296	10.0/75-15.3 12PR FARM IMPLEMENT AWI 305 TT	FARM IMPLEMENT AWI 305	12	188
162	15.3	107278	10.0/75-15.3 12PR FARM IMPLEMENT AWI 305 TL	FARM IMPLEMENT AWI 305	12	188
163	15.3	107295	10.0/75-15.3 10PR FARM IMPLEMENT AWI 305 TT	FARM IMPLEMENT AWI 305	10	188
164	15.3	107277	10.0/75-15.3 10PR FARM IMPLEMENT AWI 305 TL	FARM IMPLEMENT AWI 305	10	188
165	12	112770	7.00-12 6PR FARM IMPLEMENT AWI305 TL	FARM IMPLEMENT AWI 305	6	188
166	12	112771	10.0/80-12 FARM IMPLEMENT AWI305 8PR TL	FARM IMPLEMENT AWI 305	8	188
167	12.00	112772	10.0/80-12 FARM IMPLEMENT AWI305 10PR TL	FARM IMPLEMENT AWI 305	10	188
168	18	107804	15.0/70-18 16PR FARM IMPLEMENT 404 TL	FARM IMPLEMENT 404	16	189
169	17	105430	500/50-17 14PR FARM IMPLEMENT 404 TL	FARM IMPLEMENT 404	14	189
170	17	107285	500/50-17 10PR FARM IMPLEMENT 404 TL	FARM IMPLEMENT 404	10	189
171	17	107791	15.0/55-17 18 PR FARM IMPLEMENT 404 TL	FARM IMPLEMENT 404	18	189
172	17	105429	15.0/55-17 14PR FARM IMPLEMENT 404 TL	FARM IMPLEMENT 404	14	189
173	17	107467	15.0/55-17 10 PR FARM IMPLEMENT 404 TL	FARM IMPLEMENT 404	10	189
174	16	107676	14.0/65-16 14PR FARM IMPLEMENT 404 TL	FARM IMPLEMENT 404	14	189
175	16	107677	14.0/65-16 10PR FARM IMPLEMENT 404 TL	FARM IMPLEMENT 404	10	189

SKU CODE INDEX

BIAS						
SL No.	RIM SIZE	SKU CODE	SIZE	PATTERN	LI/SS	PAGE NO.
176	16	113115	16.5L-16.1SL FARM IMPLEMENT LP 14PR TL	FARM IMPLEMENT LP	14	190
177	16	113114	16.5L-16.1SL FARM IMPLEMENT LP 10PR TL	FARM IMPLEMENT LP	10	190
178	15	113547	9.5L-15FI HIGHWAY IMPLEMENT T422 LOAD RANGE D	HIGHWAY IMPLEMENT T422		191
179	15	113549	12.5L-15FI HIGHWAY IMPLEMENT T422 LOAD RANGE F	HIGHWAY IMPLEMENT T422		191
180	15	113548	11L-15FI HIGHWAY IMPLEMENT T422 LOAD RANGE F	HIGHWAY IMPLEMENT T422		191
181	22.5	113743	700/50-22.5 Flotation Plus 16 PR TL	FLOTATION PLUS		193
182	22.5	113742	600/55-22.5 FLOTATION PLUS 16PR	FLOTATION PLUS		193
183	22.5	113741	560/60-22.5 FLOTATION PLUS 16PR	FLOTATION PLUS		193
184	17	101775	500/50-17 14PR FLOTATION PLUS TL	FLOTATION PLUS	14	193
185	17	107792	480/45-17 (19.0/45-17) 18PR FLOTATION PLUS TL	FLOTATION PLUS	18	193
186	17	103274	480/45-17 (19.0/45-17) 16PR FLOTATION PLUS TL	FLOTATION PLUS	16	193
187	17	107319	480/45-17 (19.0/45-17) 14PR FLOTATION PLUS TL	FLOTATION PLUS	14	193
188	17	107468	480/45-17 (19.0/45-17) 10PR FLOTATION PLUS TL	FLOTATION PLUS	10	193
189	26.5	102841	800/45-26.5 16PR FLOTATION T422 TL	FLOTATION T422	16	195
190	26.5	105804	800/45-26.5 12PR FLOTATION T422 TL	FLOTATION T422	12	195
191	26.5	103181	700/50-26.5 16PR FLOTATION T422 TL	FLOTATION T422	16	195
192	26.5	103261	600/55-26.5 16PR FLOTATION T422 TL	FLOTATION T422	16	195
193	22.5	103175	700/50-22.5 16PR FLOTATION T422 TL	FLOTATION T422	16	195
194	22.5	103176	700/40-22.5 16PR FLOTATION T422 TL	FLOTATION T422	16	195
195	22.5	103177	600/55-22.5 16PR FLOTATION T422 TL	FLOTATION T422	16	195
196	22.5	102417	600/50-22.5 16PR FLOTATION T422 TL	FLOTATION T422	16	195
197	22.5	107469	550/60-22.5 20PR FLOTATION T422 TL	FLOTATION T422	16	195
198	22.5	102836	550/60-22.5 16PR FLOTATION T422 TL	FLOTATION T422	16	195
199	22.5	103141	550/45-22.5 20PR FLOTATION T422 TL	FLOTATION T422	20	196
200	22.5	102833	550/45-22.5 16PR FLOTATION T422 TL	FLOTATION T422	16	196
201	22.5	103479	500/60-22.5 16PR FLOTATION T422 TL	FLOTATION T422	16	196
202	17	105129	500/50-17 18PR FLOTATION T422 TL	FLOTATION T422	18	196
203	17	103953	500/50-17 16PR FLOTATION T422 TL	FLOTATION T422	16	196
204	22.5	103602	550/60-22.5 16PR T422 VALUE-PRO TL	T422 VALUE-PRO	16	197
205	22.5	103604	550/45-22.5 16PR T422 VALUE-PRO TL	T422 VALUE-PRO	16	197
206	22.5	103603	500/60-22.5 16PR T422 VALUE-PRO TL	T422 VALUE-PRO	16	197
207	22.5	103952	500/45-22.5 16PR T422 VALUE-PRO TL	T422 VALUE-PRO	16	197
208	22.5	107282	500/45-22.5 12PR T422 VALUE PRO TL	T422 VALUE-PRO	12	198
209	22.5	107321	400/55-22.5 18PR T422 VALUE-PRO TL	T422 VALUE-PRO	18	198
210	22.5	103951	400/55-22.5 16PR T422 VALUE-PRO TL	T422 VALUE-PRO	16	198
211	22.5	107281	400/55-22.5 12PR T422 VALUE-PRO TL	T422 VALUE-PRO	12	198
212	15.5	107326	400/60-15.5 20PR T422 VALUE-PRO TL	T422 VALUE-PRO	20	198
213	15.5	106587	400/60-15.5 16PR T422 VALUE-PRO TL	T422 VALUE-PRO	16	198
214	23	112929	700/40-22.5 18PR FLOTATION TX440 TL	FLOTATION TX440	18	199
215	22.5	104863	700/40-22.5 16PR FLOTATION TX440 TL	FLOTATION TX440	16	199
216	23	112928	600/50-22.5 18PR FLOTATION TX440 TL	FLOTATION TX440	18	199
217	22.5	104861	600/50-22.5 16PR FLOTATION TX440 TL	FLOTATION TX440	16	200
218	22.5	104840	550/60-22.5 16PR FLOTATION TX440 TL	FLOTATION TX440	16	200
219	22.5	104862	500/60-22.5 16PR FLOTATION TX440 TL	FLOTATION TX440	16	200
220	15.5	105128	400/60-15.5 18PR TR 800 TL	TR 800	18	201
221	15.5	102835	400/60-15.5 14PR TR 800 TL	TR 800	14	201
222	38	107673	11.2-38 6PR IRROGATOR TL	IRROGATOR	6	203

SKU CODE INDEX

BIAS						
SL No.	RIM SIZE	SKU CODE	SIZE	PATTERN	LI/SS	PAGE NO.
223	38	103582	11.2-38 6PR IRROGATOR TT	IRROGATOR	6	203
224	24	103584	14.9-24 8PR IRROGATOR TT	IRROGATOR	8	203
225	24	106589	14.9-24 6PR IRROGATOR TL	IRROGATOR	6	203
226	24	107674	11.2-24 6PR IRROGATOR TL	IRROGATOR	6	203
227	24	100043	11.2-24 4PR IRROGATOR TT	IRROGATOR	4	203
228	20	107815	38X14-20 4PR CEAT TURF-XL TL	CEAT TURF-XL	4	206
229	16	107818	13.6-16 4PR CEAT TURF-XL TL	CEAT TURF-XL	4	206
230	14	107817	25X8.5-14 6PR CEAT TURF-XL TL	CEAT TURF-XL	6	206
231	14	107816	24X8.5-14 4PR CEAT TURF-XL TL	CEAT TURF-XL	4	206
232	12	113552	26x12.00-12 TURF XL 8PR TL	CEAT TURF-XL	8	206
233	12	113553	26x12.00-12 TURF XL 12PR TL	CEAT TURF-XL	12	206
234	12	113562	26x12.00-12 TURF XL 10PR TL	CEAT TURF-XL	10	207
235	12	113561	26X12.00-12 CEAT TURF XL 4PR TL	CEAT TURF-XL		207
236	12	113551	23x10.50-12 TURF XL 8PR TL	CEAT TURF-XL	8	207
237	26	113117	23.1-26 LOGGER XL 16PR TT	LOGGER XL		209
238	26.5	113791	710/45-26.5 FOREST XL 24PR TL SS	FOREST XL		210
239	16.5	107023	12-16.5 14PR GM LOADER HD TL	GM LOADER HD	14	212
240	16.5	106262	12-16.5 12PR GM LOADER HD TL	GM LOADER HD	12	212
241	16.5	106261	10-16.5 10PR GM LOADER HD TL	GM LOADER HD	10	212
242	14	106264	12-16.5 14PR GRIP X HD TL	GRIP X HD	14	213
243	12	106263	10-16.5 12PR GRIP X HD TL	GRIP X HD	12	213
244	19.50	107797	15-19.5 6PR LOADER PRO HD TL	LOADER PRO HD	6	214
245	19.5	105379	15-19.5 14PR LOADER PRO HD TL	LOADER PRO HD	14	214
246	17.5	105378	14-17.5 14PR LOADER PRO HD TL	LOADER PRO HD	14	214
247	22.5	106142	18-22.5 16PR MPT 503 TL	MPT 503	16	215
248	19.5	107022	18-19.5 18PR MPT 503 TL	MPT 503	18	215
249	19.5	106141	18-19.5 16PR MPT 503 TL	MPT 503	16	215
250	24	107289	405/70-24 16PR MPT 602 TL	MPT 602	16	216
251	24	101639	405/70-24 14PR MPT 602 TL	MPT 602	14	216
252	20	113233	405/70-20 20PR MPT602 TL	MPT 602	20	216
253	20	106241	405/70-20 18PR MPT 602 TL	MPT 602	18	216
254	20	101638	405/70-20 14PR MPT 602 TL	MPT 602	14	216
255	20	105807	12.5-20 12PR MPT 602 TL	MPT 602	12	216
256	20	105805	10.00-20 16PR MPT 602 TT	MPT 602	16	216
257	18	107580	12.5-18 16PR MPT 602 TL	MPT 602	16	216
258	18	105806	12.5-18 12PR MPT 602 TL	MPT 602	12	216
259	24	107288	405/70-24 16PR MPT 800 TL	MPT 800	16	217
260	24	105401	405/70-24 14PR MPT 800 TL	MPT 800	14	217
261	20	105402	405/70-20 14PR MPT 800 TL	MPT 800	14	217
262	20	107478	14.5-20 14PR MPT 808 TL	MPT 808	14	218
263	20	107479	12.5-20 12PR MPT 808 TL	MPT 808	12	218
264	20	107480	10.5-20 12PR MPT 808 TL	MPT 808	12	218
265	20	112778	18-19.5 18PR MPT808 TL	MPT 808	18	219
266	18	107481	12.5-18 12PR MPT 808 TL	MPT 808	12	219
267	18	107482	12.0-18 12PR MPT 808 TL	MPT 808	12	219
268	18	107483	12.0/75-18 12PR MPT 808 TL	MPT 808	12	219
269	18	112777	10.5-18 12PR MPT 808 TL	MPT 808	12	219
270	15.3	107484	11.5/80-15.3 14PR MPT 808 TL	MPT 808	14	219
271	15.3	107485	10.0/75-15.3 14PR MPT 808 TL	MPT 808	14	219
272	26	107342	18.4-26 16PR TYROCK R4 TL	TYROCK	16	220
273	26	107318	18.4-26 14PR TYROCK R4 TL	TYROCK	14	220

SKU CODE INDEX

BIAS						
SL No.	RIM SIZE	SKU CODE	SIZE	PATTERN	LI/SS	PAGE NO.
274	26	105377	18.4-26 12PR TYROCK R4 TL	TYROCK	12	220
275	18	113235	12.5/80-18 18PR TYROCK IND TL	TYROCK	18	220
276	18	107320	12.5/80-18 14PR TYROCK IND TL	TYROCK	14	220
277	18	105130	12.5/80-18 12PR TYROCK IND TT	TYROCK	12	220
278	18	104961	12.5/80-18 12PR TYROCK IND TL	TYROCK	12	220
279	18	107498	12.5/80-18 10PR TYROCK TL	TYROCK	10	220
280	24	101306	19.5L-24 12PR TYROCK 80 TL	TYROCK 80	12	221
281	24	107284	19.5L-24 10PR TYROCK 80 TL	TYROCK 80	10	221
282	30	106950	16.9-30 14PR TYROCK SUPER TL	TYROCK SUPER	14	222
283	28	107286	16.9-28 8PR TYROCK SUPER TL	TYROCK SUPER	8	222
284	28	107323	16.9-28 14PR TYROCK SUPER TL	TYROCK SUPER	14	222
285	28	106949	16.9-28 12PR TYROCK SUPER TL	TYROCK SUPER	12	222
286	28	113316	18.4-28 12PR TYROCK SUPER X3 TL	TYROCK SUPER X3	12	223
287	24.00	113541	440/80-24(16.9-24) TYROCK SUPER X3 18PR TL	TYROCK SUPER X3	18	223
288	24	112782	19.5L-24 12PR TYROCK SUPER X3 TL	TYROCK SUPER X3	12	223
289	24	107552	18.4-24 12PR TYROCK SUPER X3 TL	TYROCK SUPER X3	12	223
290	24	107550	17.5L-24 12PR TYROCK SUPER X3 TL	TYROCK SUPER X3	12	223
291	24	107549	17.5L-24 8PR TYROCK SUPER X3 TL	TYROCK SUPER X3	8	223
292	24	107547	16.9-24 (440/80-24) 8PR TYROCK SUPER X3 TL	TYROCK SUPER X3	8	224
293	24	107548	16.9-24 (440/80-24) 12PR TYROCK SUPER X3 TL	TYROCK SUPER X3	12	224
294	20	113314	43x16.00-20 4PR TYROCK SUPER X3 TL	TYROCK SUPER X3	4	224
295	20	107546	16.0/70-20 (400/70-20) 16PR TYROCK SUPER X3 TL	TYROCK SUPER X3	16	224
296	20	112779	15-19.5 6PR TYROCK SUPER X3 TL	TYROCK SUPER X3	6	224
297	18	107811	10.5/80-18 8PR TYROCK SUPER X3 TL	TYROCK SUPER X3	8	224
298	16	107780	12.4-16 4PR TYROCK SUPER X3 TL	TYROCK SUPER X3	4	224
299	15	107779	27X8.5-15 6PR TYROCK SUPER X3 TL	TYROCK SUPER X3	6	224
300	14	107781	23X8.5-14 4PR TYROCK SUPER X3 TL	TYROCK SUPER X3	4	224
301	12	113556	26x12.00-12 Tyrock super X3 4PR TL	TYROCK SUPER X3		224
302	28	106586	16.9-28 TYROCK XL 12 PR TL/TT	TYROCK XL	12	225
303	20	107675	9.00-20 14PR GRIP MASTER EX TT E-2	GRIPMASTER EX	14	226
304	20	107807	11.00-20 GRIP MASTER EX	GRIPMASTER EX		226
305	20	107808	10.00-20 16PR GRIP MASTER EX TT E-2	GRIPMASTER EX	16	226
306	25	113237	17.5-25 24PR GRADER XL TL G2/L2	GRADER XL	24	227
307	25	100831	17.5-25 16PR GRADER XL G2/L2 TL	GRADER XL	16	227
308	25	100828	17.5-25 12PR GRADER XL G2/L2 TL	GRADER XL	12	227
309	24	100826	14.00-24 16PR GRADER XL G2 TL	GRADER XL	16	227
310	24	100824	14.00-24 12PR GRADER XL G2/L2 TL	GRADER XL	12	227
311	24	100818	13.00-24 16PR GRADER XL G2/L2 TL	GRADER XL	16	227
312	24	100816	13.00-24 12PR GRADER XL G2/L2 TL	GRADER XL	12	227
313	24	105132	13.00-24 16PR GRADER XL PLUS G2/L2 TT	GRADER XL PLUS	16	228
314	24	103782	14.00-24 16PR GMND GRADER G3 TT	GMND GRADER G3	16	229
315	25	100183	18.00-25 40PR GMND E3 TL	GMND E3	40	230
316	25	100178	18.00-25 32PR GMND E3 TL	GMND E3	32	230
317	25	100130	14.00-25 24PR GMND E3 TT	GMND E3	24	230
318	25	100128	14.00-25 20PR GMND L3 TT	GMND E3	20	230
319	25	100127	14.00-25 20PR GMND E3 TT	GMND E3	20	230
320	25	100602	14.00-25 20PR GMND E3 TL	GMND E3	20	230
321	25	102792	14.00-25 12PR GMND L3 TT	GMND E3	12	230
322	24	100126	14.00-24 28PR GMND E3 TT	GMND E3	28	230
323	24	100600	14.00-24 24PR GMND E3 TT	GMND E3	24	230
324	25	100857	20.5-25 16PR LOADER XL G2/L2 TL	LOADER XL	16	231

SKU CODE INDEX

BIAS						
SL No.	RIM SIZE	SKU CODE	SIZE	PATTERN	LI/SS	PAGE NO.
325	25	100859	20.5-25 12PR LOADER XL G2/L2 TL	LOADER XL	12	231
326	25	113236	17.5-25 24PR LOADER XL TL L2	LOADER XL	24	231
327	25	107784	17.5-25 16PR LOADER XL TL DUAL BEAD	LOADER XL	16	231
328	25	100822	17.5-25 16PR LOADER XL G2/L2 TL	LOADER XL	16	231
329	25	100820	17.5-25 12PR LOADER XL G2/L2 TL	LOADER XL	12	231
330	25	100814	15.5-25 12PR LOADER XL G2/L2 TL	LOADER XL	12	231
331	25	101191	26.5-25 28PR TRAC XL E3/L3 TL	TRAC XL	28	231
332	25	100852	26.5-25 24PR TRAC XL TL	TRAC XL	24	231
333	25	104636	23.5-25 20PR TRAC XL E3/L3 TT	TRAC XL	20	231
334	25	100220	23.5-25 20PR TRAC XL E3/L3 TL	TRAC XL	20	231
335	25	106021	17.5-25 32PR TRAC XL E3/L3 TL	TRAC XL	32	232
336	25	100171	17.5-25 20PR TRAC XL E3/L3 TT	TRAC XL	20	232
337	25	100169	17.5-25 20PR TRAC XL E3/L3 TL	TRAC XL	20	232
338	25	100163	17.5-25 16PR TRAC XL E3/L3 TL	TRAC XL	16	232
339	20	103191	405/70-20 16PR TRAC XL TL	TRAC XL	16	232
340	25	103783	29.5-25 32PR TRAC XL E3/L3 TL	TRAC XL	32	234
341	26	107324	23.1-26 18PR C305 TL DUAL BEAD	C305	18	235
342	26	101209	23.1-26 16PR C305 R3 TL IND	C305	16	235
343	26	100218	23.1-26 12PR C305 R3 TL IND	C305	12	235
344	28	107551	440/80-28(16.9-28) LOADPRO 156A8 TL	LOADPRO	156A8	237
345	24	106952	440/80-24 LOADPRO 168A8 TL	LOADPRO	168A8	237
346	24	106951	400/80-24 LOADPRO 162A8 TL	LOADPRO	162A8	237
347	24	104361	15.5/80-24 16PR LIFT PRO TL	LIFTPRO	16	238
348	35	101439	24.00-35 48PR ROCK XL E4 TL	ROCK XL	48	240
349	35	101403	21.00-35 36PR ROCK XL E4 TL	ROCK XL	36	240
350	33	100198	18.00-33 40PR ROCK XL E4 TL	ROCK XL	40	240
351	33	100197	18.00-33 40PR ROCK XL E4 IND TL	ROCK XL	40	240
352	25	100850	21.00-25 40PR ROCK XL E4 TL	ROCK XL	40	240
353	25	101198	18.00-25 40PR ROCK XL IND TL	ROCK XL	40	240
354	25	100191	18.00-25 40PR ROCK XL E4 TL	ROCK XL	40	240
355	25	100810	16.00-25 32PR ROCK XL E3 IND TL	ROCK XL	32	240
356	25	101263	18.00-25 32PR GM XL E4 TL	GM XL	32	241
357	33	102116	18.00-33 40PR PORT PRO RX IND4 TL	PORT PRO RX	40	243
358	25	101750	18.00-25 40PR PORT PRO RX IND4 TL	PORT PRO RX	40	243
359	35	101676	21.00-35 40PR PORT PRO TX IND3 TL	PORT PRO TX	40	244
360	25	101771	21.00-25 40PR PORT PRO TX IND3 TL	PORT PRO TX	40	244
361	25	101770	18.00-25 40PR PORT PRO TX IND3 TL	PORT PRO TX	40	244
362	25	103922	18.00-25 40PR PORT XL PLUS IND4.5 TL	PORT XL PLUS	40	245
363	33	101708	18.00-33 40PR PORT PRO SL IND4 TL	PORT PRO SL	40	246
364	25	101993	18.00-25 40PR PORT PRO SL IND5 TL	PORT PRO SL	40	246
365	25	102111	18.00-25 40PR PORT PRO SL IND4 TL	PORT PRO SL	40	246
366	25	100196	18.00-25 40PR SLICK404 L5S IND5 TL	SLICK404	40	247
367	24	103599	14.00-24 28PR SLICK404 L5S IND TT	SLICK404	28	247
368	25	100157	16.00-25 32PR SLICK431 L4S IND TL	SLICK431	32	248
369	25	100185	18.00-25 40PR GMND E3 IND TL	Grip Master ND	40	249
370	24	100125	14.00-24 28PR GMND E3 IND TT	Grip Master ND	28	249
371	24	104610	14.00-24 28PR GMND E3 IND TL	Grip Master ND	28	249
372	15	113892	8.25-15 NHS ELEVETA X3 16 PR TT	ELEVETA X3		250
373	15	113307	8.25-15 NHS ELEVETA X3 14PR TT	ELEVETA X3	14	250
374	15	113308	28X9-15(8.15-15) NHS ELEVETA X3 14PR TT	ELEVETA X3	14	250
375	12	113281	7.00-12 NHS ELEVETA X3 12PR TT	ELEVETA X3	12	250

SKU CODE INDEX

BIAS						
SL No.	RIM SIZE	SKU CODE	SIZE	PATTERN	LI/SS	PAGE NO.
376	12	113890	7.00-12 ELEVETA X3 14 PR TT	ELEVETA X3		250
377	10	113893	6.50-10ELEVETA X3 14PR TT	ELEVETA X3		250
378	10	113280	6.50-10 NHS ELEVETA X3 12PR TT	ELEVETA X3	12	250
379	10	113891	6.50-10 ELEVETA X3 10 PR TT	ELEVETA X3		250
380	9	113306	6.00-9 NHS ELEVETA X3 10PR TT	ELEVETA X3	10	250
381	20	107476	9.00-20 14PR ELEVETA PLUS TT	ELEVETA PLUS	14	251
382	20	107473	12.00-20 28PR ELEVETA PLUS TT	ELEVETA PLUS	28	251
383	20	107474	12.00-20 20PR ELEVETA PLUS TT	ELEVETA PLUS	20	251
384	20	107475	10.00-20 16PR ELEVETA PLUS TT	ELEVETA PLUS	16	251

HIGH POWER TRACTOR



TORQUEMAX



FARMAX HPT

SPRAYER



SPRAYMAX

MID & LOW HP TRACTOR



FARMAX R65

MULTIPURPOSE TRACTOR



MULTILOADMAX



FARMAX R70



FARMAX R75



FARMAX R80/85/90



FARMAX R85/90 R2

ROW CROP



FARMAX RC

RADIAL FLOTATION



FLOATMAX FT



FLOATMAX RT



FLOATMAX CARGO PLUS



FLOATMAX VF X3

RADIAL IMPLEMENT



FARM IMPLEMENT 800R



HI-FLEX IMPLEMENT

AGRO INDUSTRIAL



**LOAD PRO
HARD SURFACE**



LOAD PRO



LIFT PRO

BIAS TRACTOR



FARMAX R1



FARMAX R2



FARMAX F2



FARMAX X3 TF



FARMAX F2M

BIAS HARVESTER



FARMAX R1 HD



YIELDMAX 23

BIAS IMPLEMENT



FARMAX AS



**FARM
IMPLEMENT
AWI 305**



**FARM
IMPLEMENT
404**



**FARM
IMPLEMENT LP**



**HIGHWAY
IMPLEMENT
T422**

BIAS FLOTATION



FLOTATION PLUS



FLOTATION T422



T422 VALUE-PRO



FLOTATION TX440



TR 800

IRRIGATION



IRROGATOR

TURF



TURF XL

FORESTRY



LOGGER XL



FOREST XL

CONSTRUCTION & INDUSTRIAL



GM LOADER HD



GRIP X HD



LOADER PRO HD



MPT 503



MPT 602



MPT 800



MPT 808



TYROCK



TYROCK 80



TYROCK SUPER



TYROCK SUPER X3



TYROCK XL

CONSTRUCTION & INDUSTRIAL



GRIP MASTER EX



GRADER XL



GRADER XL PLUS



GMND GRADER G3



GRIP MASTER - ND



LOADER XL



TRAC XL



TRAC XL 29.5-25



C 305

AGRO INDUSTRIAL



LOADPRO



LIFTPRO

MINING



ROCK XL



GRIP MASTER XL

PORT & MATERIAL HANDLING



PORT PRO RX



PORT PRO TX



PORT XL PLUS



PORT PRO SL



SLICK 404



SLICK 431



GRIP MASTER ND



ELEVETA X3



ELEVETA PLUS

TABLE HEADER

Size	LI/SS	Rim	Unloaded Dimension		SLR	RC	Infl. Press.	Speed			kmph mph								
			SW	OD				Static	10	20				30	40	50			
			mm in	mm in	mm in	mm in		mm in	mm in	bar psi	Maximum Load			kg lbs					

LI- LOAD INDEX
SS- SPEED SYMBOL

INFLATION PRESSURE

SECTION WIDTH

SPEED INDICATION

OVERALL DIAMETER

STATIC LOADED RADIUS

ROLLING CIRCUMFERENCE

VF AND IF TECHNOLOGY – BENEFITS



The 2 major characteristics which set VF and IF tires apart from the standard radials:-

Higher load carrying capacity:

The VF (Very high flexion) tires are designed to carry 40% more load as compared to standard radial tires at the same pressure. On the other hand, the IF (Increased Flexion) tires are equipped to carry 20% higher load than the standard radial tires at the same pressure.

Reduced soil compaction:

In the field, VF tires can be operated at 40% lower air pressure as compared to standard radials for the same load. For the IF tires, the air pressure can be lowered by 20% compared to standard radials while carrying the same load. The lower pressure of VF and IF tires produce a larger tire footprint which leads to lower soil compaction.



RADIAL TRACTOR



HIGH POWER TRACTOR



FEATURES AND BENEFITS

Stepped lug design
Better grip



Stronger &
wider lugs
Longer life

Tilted lug tip
Lower vibration at
high speed



Lower lug angle at
the shoulder
Better traction

Wider tread width
Lower compaction



Rounded shoulder
Less crop damage



TORQUEMAX

TRA CODE : R-1W



TORQUEMAX VF

Size	Rim	Unloaded dimension		Static Loaded Radius	Rolling Circum	Speed Radius Index (SRI)	Load Index	Infl. press.	Maximum load, kg (lbs)							
		SW	OD						Speed, km/h (mph)						*Cyclic	
									Mixed Application							
									mm/in	mm/in	10	20	30	40 to 65km/H	70	bar
Symbol	psi	6	12	19	25 to 40mph	43	psi	6.2								
VF 750/ 75R46	DW25B	750 29.5	2294 90.3	1001 39.4	6774 266.7	1075	189D	0.8	6560	6200	6080	5960	5420	1.6	8340	
								12	14450	13660	13390	13130	11940	23	18370	
								1.2	8440	7980	7820	7670	6980	2	10740	
								17	18590	17580	17220	16890	15370	29	23660	
								1.6	10310	9740	9560	9370	8530	2.4	13120	
								23	22710	21450	21060	20640	18790	35	28900	
								2	11330	10710	10510	10300	9370	2.8	14420	
								29	24960	23590	23150	22690	20640	41	31760	

Size	Rim	Unloaded dimension		Static Loaded Radius	Rolling Circum	Speed Radius Index (SRI)	Load Index	Infl. press.	Maximum load, kg (lbs)							
		SW	OD						Speed, km/h (mph)						*Cyclic	
									Mixed Application							
									mm/in	mm/in	10	20	30	40 to 65km/H	70	bar
Symbol	psi	6	12	19	25 to 40mph	43	psi	6								
VF710/ 75R42	DW25B, DW23B, DW24B	715 28.1	2133 84.0	929 36.6	6265 246.7	1000	184D	0.6	4960	4690	4600	4510	4100	1.4	6310	
								9	10930	10330	10130	9930	9030	20	13900	
								1.2	7440	7030	6900	6760	6150	2	9460	
								17	16390	15480	15200	14890	13550	29	20840	
								1.5	8680	8210	8050	7890	7180	2.3	11050	
								22	19120	18080	17730	17380	15810	33	24340	
								1.8	9570	9050	8870	8700	7920	2.6	12180	
								26	21080	19930	19540	19160	17440	38	26830	
								2	9900	9360	9180	9000	8190	2.8	12600	
								29	21810	20620	20220	19820	18040	41	27750	

Size	Rim	Unloaded dimension		Static Loaded Radius	Rolling Circum	Speed Radius Index (SRI)	Load Index	Infl. press.	Maximum load, kg (lbs)							
		Speed, km/h (mph)														
		Mixed Application							*Cyclic							
		SW	OD						10	20	30	40 to 65km/H	70	bar	10	
mm/in	mm/in	mm/in	mm/in	mm/in	mm/in	mm/in	mm/in	mm/in	mm/in	mm/in	mm/in	mm/in	mm/in	mm/in	mm/in	
Symbol	psi	6	12	19	25 to 40mph	43	psi	6								
VF710/ 70R42	DW23B, DW25B	720	2061	902	6119	975.0	185D	0.8	5450	5150	5050	4950	4500	1.6	6930	
		28.3	81.1	35.5	240.9			12	12000	11340	11120	10900	9910	23	15260	
								1.2	7000	6610	6490	6360	5790	2	8900	
								17	15420	14560	14300	14010	12750	29	19600	
								1.6	8560	8090	7940	7780	7080	2.4	10890	
								23	18850	17820	17490	17140	15590	35	23990	
								2	9380	8870	8700	8530	7760	2.8	11940	
								29	20660	19540	19160	18790	17090	41	26300	
								2.4	10180	9620	9440	9250	8420	3.2	12950	
								35	22420	21190	20790	20370	18550	46	28520	

Size	Rim	Unloaded dimension		Static Loaded Radius	Rolling Circum	Speed Radius Index (SRI)	Load Index	Infl. press.	Maximum load, kg (lbs)							
		Speed, km/h (mph)														
		Mixed Application							*Cyclic							
		SW	OD						10	20	30	40 to 65km/H	70	bar	10	
mm/in	mm/in	mm/in	mm/in	mm/in	mm/in	mm/in	mm/in	mm/in	mm/in	mm/in	mm/in	mm/in	mm/in			
Symbol	psi	6	12	19	25 to 40mph	43	psi	6								
VF710/60 R42 NRO	DW24B, DW25B, DW27B, DW23B	710	1920	850	5670	927	173D	0.8	4540	4290	4210	4125	3750	1.6	5780	
		28	75.6	33.5	223.2			12	10000	9450	9270	9090	8260	23	12730	
								1	5090	4810	4720	4625	4210	1.8	6480	
								15	11210	10590	10400	10190	9270	26	14270	
								1.2	5830	5510	5410	5300	4820	2	7420	
								17	12840	12140	11920	11670	10620	29	16340	
								1.4	6380	6030	5920	5800	5280	2.2	8120	
								20	14050	13280	13040	12780	11630	32	17890	
								1.6	7150	6760	6630	6500	5920	2.4	9100	
								23	15750	14890	14600	14320	13040	35	20040	

Size	Rim	Unloaded dimension		Static Loaded Radius	Rolling Circum	Speed Radius Index (SRI)	Load Index	Infl. press.	Maximum load, kg (lbs)							
		Speed, km/h (mph)														
		Mixed Application							*Cyclic							
		SW	OD						10	20	30	40 to 65km/H	70	bar	10	
mm/in	mm/in	mm/in	mm/in	mm/in	mm/in	mm/in	mm/in	mm/in	mm/in	mm/in	mm/in	mm/in				
Symbol	psi	6	12	19	25 to 40mph	43	psi	6.2								
VF 650/65 R42 NRO	DW23B, DW21B, DW20 (NRO)	650	1913	847	5649	900	174D	0.8	4330	4100	4020	3940	3590	1.6	5520	
		25.6	75.3	33.4	222.4			12	9540	9030	8850	8680	7910	23	12160	
								1.2	5570	5260	5160	5060	4600	2	7080	
								17	12270	11590	11370	11150	10130	29	15590	
								1.6	6600	6240	6120	6000	5460	2.4	8400	
								23	14540	13740	13480	13220	12030	35	18500	
								2	7370	6970	6830	6700	6100	2.8	9380	
								29	16230	15350	15040	14760	13440	41	20660	

Size	Rim	Unloaded dimension		Static Loaded Radius	Rolling Circum	Speed Radius Index (SRI)	Load Index	Infl. press.	Maximum load, kg (lbs)							
		Speed, km/h (mph)								*Cyclic						
		Mixed Application							*Cyclic							
		SW	OD									10	20	30	40 to 65km/H	70
mm/in	mm/in	mm/in	mm/in	mm/in	mm/in	bar	psi	6	12	19	25 to 40mph	43	psi	6		
VF520/ 85R42	DW18L DW16L	536	1955	876	5804	925	174D	0.8	3990	3780	3700	3630	3300	1.6	5080	
		21.1	77.0	34.5	228.5			12	8790	8330	8150	8000	7270	23	11190	
								1.2	5140	4860	4760	4670	4250	2	6540	
								17	11320	10700	10480	10290	9360	29	14410	
								1.6	6270	5930	5810	5700	5190	2.4	7980	
								23	13810	13060	12800	12560	11430	35	17580	
								1.8	6600	6240	6120	6000	5460	2.6	8400	
								26	14540	13740	13480	13220	12030	38	18500	
								2.8	7370	6970	6830	6700	6100	3.6	9380	
								41	16230	15350	15040	14760	13440	52	20660	

Size	Rim	Unloaded dimension		Static Loaded Radius	Rolling Circum	Speed Radius Index (SRI)	Load Index	Infl. press.	Maximum load, kg (lbs)							
		Speed, km/h (mph)								*Cyclic						
		Mixed Application							*Cyclic							
		SW	OD									10	20	30	40 to 65km/H	70
mm/in	mm/in	mm/in	mm/in	mm/in	mm/in	bar	psi	6	12	19	25 to 40mph	43	psi	6		
VF 900/ 60R38	DW30B	891	2040	881	6024	900	193D	0.6	5310	5020	4930	4830	4400	1.4	6760	
		35.1	80.3	34.7	237.2			9	11700	11060	10860	10640	9690	20	14890	
								1.2	7960	7530	7380	7240	6590	2	10140	
								17	17530	16590	16260	15950	14520	29	22330	
								1.6	9740	9200	9030	8850	8050	2.4	12390	
								23	21450	20260	19890	19490	17730	35	27290	
								2.4	11670	11030	10820	10605	9650	3.2	14850	
								35	25700	24300	23830	23360	21260	46	32710	
								2.8	12650	11960	11730	11500	10470	3.6	16100	
								41	27860	26340	25840	25330	23060	52	35460	

Size	Rim	Unloaded dimension		Static Loaded Radius	Rolling Circum	Speed Radius Index (SRI)	Load Index	Infl. press.	Maximum load, kg (lbs)							
		Speed, km/h (mph)								*Cyclic						
		Mixed Application							*Cyclic							
		SW	OD									10	20	30	40 to 65km/H	70
mm/in	mm/in	mm/in	mm/in	mm/in	mm/in	bar	psi	6	12	19	25 to 40mph	43	psi	6		
VF800/ 70R38	DW27B, DW28B, DW30B	810	2085	898	6124	975	187D	0.8	6280	5940	5820	5710	5200	1.6	7990	
		28.3	77.1	33.5	228.3			12	13830	13080	12820	12580	11450	23	17600	
								1.2	8070	7630	7490	7340	6680	2	10280	
								17	17780	16810	16500	16170	14710	29	22640	
								1.6	9870	9330	9150	8970	8160	2.4	12560	
								23	21740	20550	20150	19760	17970	35	27670	
								1.8	10380	9820	9630	9440	8590	2.6	13220	
								26	22860	21630	21210	20790	18920	38	29120	
								2.4	10730	10140	9950	9750	8870	3.2	13650	
								35	23630	22330	21920	21480	19540	46	30070	

Size	Rim	Unloaded dimension		Static Loaded Radius	Rolling Circum	Speed Radius Index (SRI)	Load Index	Infl. press.	Maximum load, kg (lbs)							
		Speed, km/h (mph)								*Cyclic						
		Mixed Application														
		SW	OD						10	20	30	40 to 65km/H	70	bar	10	
mm/in	mm/in	mm/in	mm/in	mm/in	mm/in	mm/in	mm/in	psi	psi							
VF710/ 70R38	DW23B, DW25B	720	1959	841	5970	925	178D	0.8	5200	4920	4820	4730	4300	1.6	6620	
		28.3	77.1	33.5	228.3			12	11450	10840	10620	10420	9470	23	14580	
								1	5950	5630	5520	5410	4920	1.8	7570	
								15	13110	12400	12160	11920	10840	26	16670	
								1.2	6690	6320	6200	6080	5530	2	8510	
								17	14740	13920	13660	13390	12180	29	18740	
								1.4	7440	7030	6900	6760	6150	2.2	9460	
								20	16390	15480	15200	14890	13550	32	20840	
								1.6	8250	7800	7650	7500	6830	2.4	10500	
								23	18170	17180	16850	16520	15040	35	23130	

Size	Rim	Unloaded dimension		Static Loaded Radius	Rolling Circum	Speed Radius Index (SRI)	Load Index	Infl. press.	Maximum load, kg (lbs)							
		Speed, km/h (mph)								*Cyclic						
		Mixed Application														
		SW	OD						10	20	30	40 to 65km/H	70	bar	10	
mm/in	mm/in	mm/in	mm/in	mm/in	mm/in	mm/in	mm/in	psi	psi							
VF710/60R 38 NRO	DW24B, DW25B, DW27B DW23B (NRO)	710	1820	799	5375	850	171D	0.8	4280	4050	3970	3890	3540	1.6	5450	
		28.0	71.7	31.5	211.6			12	9430	8920	8740	8570	7800	23	12000	
								1	4900	4630	4540	4450	4050	1.8	6230	
								15	10790	10200	10000	9800	8920	26	13720	
								1.2	5510	5210	5110	5010	4560	2	7010	
								17	12140	11480	11260	11040	10040	29	15440	
								1.4	6120	5780	5670	5560	5060	2.2	7780	
								20	13480	12730	12490	12250	11150	32	17140	
								1.6	6770	6400	6270	6150	5600	2.4	8610	
								23	14910	14100	13810	13550	12330	35	18960	

Size	Rim	Unloaded dimension		Static Loaded Radius	Rolling Circum	Speed Radius Index (SRI)	Load Index	Infl. press.	Maximum load, kg (lbs)							
		Speed, km/h (mph)								*Cyclic						
		Mixed application														
		SW	OD						10	20	30	40 to 65km/H	70	bar	10	
mm/in	mm/in	mm/in	mm/in	mm/in	mm/in	mm/in	mm/in	psi	psi							
VF 650/85 R38	DW21B, DW20B DW23B	663	2071	892	6135	975	182D	0.8	5360	5070	4970	4875	4440	1.6	6830	
		26.1	81.5	35.1	241.6			12	11810	11170	10950	10740	9780	23	15040	
								1.2	6930	6550	6430	6300	5730	2	8820	
								17	15260	14430	14160	13880	12620	29	19430	
								1.4	7810	7380	7240	7100	6460	2.2	9940	
								20	17200	16260	15950	15640	14230	32	21890	
								1.6	8530	8060	7910	7750	7050	2.4	10850	
								23	18790	17750	17420	17070	15530	35	23900	
								2	9350	8840	8670	8500	7740	2.8	11900	
								29	20590	19470	19100	18720	17050	41	26210	

Size	Rim	Unloaded dimension		Static Loaded Radius	Rolling Circum	Speed Radius Index (SRI)	Load Index	Infl. press.	Maximum load, kg (lbs)							
		Speed, km/h (mph)														
		Mixed Application							*Cyclic							
		Speed	bar						10	20	30	40 to 65km/H	70	bar	10	
Symbol	psi	6	12	19	25 to 40mph	43	psi	6								
VF 650/65 R38 NRO	DW23B, DW21B, DW20 (NRO)	650 25.6	1815 71.5	798 31.4	5360 211.0	850	175D	0.8	4130	3900	3830	3750	3410	1.6	5250	
								12	9100	8590	8440	8260	7510	23	11560	
								1.2	5310	5020	4930	4830	4400	2	6760	
								17	11700	11060	10860	10640	9690	29	14890	
								1.6	6300	5960	5840	5730	5210	2.4	8020	
								23	13880	13130	12860	12620	11480	35	17670	
								2.4	7590	7180	7040	6900	6280	3.2	9660	
								35	16720	15810	15510	15200	13830	46	21280	

Size	Rim	Unloaded dimension		Static Loaded Radius	Rolling Circum	Speed Radius Index (SRI)	Load Index	Infl. press.	Maximum load, kg (lbs)							
		Speed, km/h (mph)														
		Mixed Application							*Cyclic							
		Speed	bar						10	20	30	40 to 65km/H	70	bar	10	
Symbol	psi	6	12	19	25 to 40mph	43	psi	6								
VF520/ 85R38	DW18L, DW16L	536 21.1	1849 72.8	823 32.4	5344 210.4	875.0	170D	0.8	3810	3600	3530	3460	3150	1.6	4840	
								12	8390	7930	7780	7620	6940	23	10660	
								1.2	4900	4630	4540	4450	4050	2	6230	
								17	10790	10200	10000	9800	8920	29	13720	
								1.6	6000	5670	5560	5450	4960	2.4	7630	
								23	13220	12490	12250	12000	10930	35	16810	
								1.8	6300	5960	5840	5730	5210	2.6	8020	
								26	13880	13130	12860	12620	11480	38	17670	
								2	6600	6240	6120	6000	5460	2.8	8400	
								29	14540	13740	13480	13220	12030	41	18500	

Size	Rim	Unloaded dimension		Static Loaded Radius	Rolling Circum	Speed Radius Index (SRI)	Load Index	Infl. press.	Maximum load, kg (lbs)							
		Speed, km/h (mph)														
		Mixed Application							*Cyclic							
		Speed	bar						10	20	30	40 to 65km/H	70	bar	10	
Symbol	psi	6	12	19	25 to 40mph	43	psi	6								
VF 650/ 65R34	DW23B, DW21B	650 25.6	1710 67.3	750 29.5	5061 199.2	800	170D	0.8	3930	3710	3640	3570	3250	1.6	5000	
								12	8660	8170	8020	7860	7160	23	11010	
								1.2	5050	4770	4680	4590	4180	2	6430	
								17	11120	10510	10310	10110	9210	29	14160	
								1.4	5520	5220	5120	5020	4570	2.2	7030	
								20	12160	11500	11280	11060	10070	32	15480	
								2	6600	6240	6120	6000	5460	2.8	8400	
								29	14540	13740	13480	13220	12030	41	18500	

Size	Rim	Unloaded dimension		Static Loaded Radius	Rolling Circum	Speed Radius Index (SRI)	Load Index	Infl. press.	Maximum load, kg (lbs)							
		SW	OD						Speed, km/h (mph)						*Cyclic	
		mm/in	mm/in	mm/in	mm/in		bar	10	20	30	40 to 65km/H	70	bar	10		
															Mixed Application	*Cyclic
Symbol	psi	6	12	19	25 to 40mph	43	psi	6								
VF 650/ 65R34	DW23B, DW21B	650	1710	750	5061	800	167D	0.8	3930	3710	3640	3570	3250	1.6	5000	
		25.6	67.3	29.5	199.2			12	8660	8170	8020	7860	7160	23	11010	
								1.2	5050	4770	4680	4590	4180	2	6430	
								17	11120	10510	10310	10110	9210	29	14160	
								1.4	5520	5220	5120	5020	4570	2.2	7030	
								20	12160	11500	11280	11060	10070	32	15480	
								1.6	6000	5670	5560	5450	4960	2.4	7630	
								23	13220	12490	12250	12000	10930	35	16810	

Size	Rim	Unloaded dimension		Static Loaded Radius	Rolling Circum	Speed Radius Index (SRI)	Load Index	Infl. press.	Maximum load, kg (lbs)							
		SW	OD						Speed, km/h (mph)						*Cyclic	
		mm/in	mm/in	mm/in	mm/in		bar	10	20	30	40 to 65km/H	70	bar	10		
															Mixed Application	*Cyclic
Symbol	psi	6	12	19	25 to 40mph	43	psi	6								
VF 650/ 60R34	DW23B	650	1644	725	4865	775	168D	0.8	3550	3360	3290	3230	2940	1.6	4520	
		25.6	64.7	28.5	191.5			12	7820	7400	7250	7110	6480	23	9960	
								1.2	4570	4320	4230	4150	3780	2	5810	
								17	10070	9520	9320	9140	8330	29	12800	
								1.6	5580	5270	5170	5070	4610	2.4	7100	
								23	12290	11610	11390	11170	10150	35	15640	
								2	6160	5820	5710	5600	5100	2.8	7840	
								29	13570	12820	12580	12330	11230	41	17270	

Size	Rim	Unloaded dimension		Static Loaded Radius	Rolling Circum	Speed Radius Index (SRI)	Load Index	Infl. press.	Maximum load, kg (lbs)							
		SW	OD						Speed, km/h (mph)						*Cyclic	
		mm/in	mm/in	mm/in	mm/in		bar	10	20	30	40 to 65km/H	70	bar	10		
															Mixed application	*Cyclic
Symbol	psi	6	12	19	25 to 40mph	43	psi	6								
VF580/80 R34 CFO	DW20B, DW21A, DW21B	590	1795	803	5301	850	178D	0.8	4260	4030	3950	3875	3530	1.6	5430	
		23.2	70.7	31.6	208.7			12	9380	8880	8700	8540	7780	23	11960	
								1	4620	4370	4280	4200	3820	1.8	5880	
								15	10180	9630	9430	9250	8410	26	12950	
								1.2	5500	5200	5100	5000	4550	2	7000	
								17	12110	11450	11230	11010	10020	29	15420	
								1.4	6160	5820	5710	5600	5100	2.2	7840	
								20	13570	12820	12580	12330	11230	32	17270	
								2.8	8250	7800	7650	7500	6830	3.6	10500	
								41	18170	17180	16850	16520	15040	52	23130	

Size	Rim	Unloaded dimension		Static Loaded Radius	Rolling Circum	Speed Radius Index (SRI)	Load Index	Infl. press.	Maximum load, kg (lbs)							
		SW	OD						Speed, km/h (mph)						*Cyclic	
		mm/in	mm/in	mm/in	mm/in		Speed	bar	10	20	30	40 to 65km/H	70	bar	10	
							Symbol	psi	6	12	19	25 to 40mph	43	psi	6	
VF600/ 70R30	DW20L, DW21L	603 23.7	1602 63.1	692 27.3	4731 186.3	750.0	170D	0.8	3610	3410	3350	3280	2980	1.6	4590	
								12	7950	7510	7380	7220	6560	23	10110	
								1.2	4640	4390	4300	4220	3840	2	5910	
								17	10220	9670	9470	9300	8460	29	13020	
								1.6	5670	5360	5250	5150	4690	2.4	7210	
								23	12490	11810	11560	11340	10330	35	15880	
								2	6230	5890	5770	5660	5150	2.8	7920	
								29	13720	12970	12710	12470	11340	41	17440	
								2.4	6600	6240	6120	6000	5460	3.2	8400	
								35	14540	13740	13480	13220	12030	46	18500	

Size	Rim	Unloaded dimension		Static Loaded Radius	Rolling Circum	Speed Radius Index (SRI)	Load Index	Infl. press.	Maximum load, kg (lbs)							
		SW	OD						Speed, km/h (mph)						*Cyclic	
		mm/in	mm/in	mm/in	mm/in		Speed	bar	10	20	30	40 to 65km/H	70	bar	10	
							Symbol	psi	6	12	19	25 to 40mph	43	psi	6	
VF 600/60 R30	DW20B, DW18B (NRO)	595 23.4	1482 58.3	648 25.5	4390 172.9	700	162D	0.8	3000	2830	2780	2725	2480	1.6	3820	
								12	6610	6230	6120	6000	5460	23	8410	
								1	3380	3200	3140	3075	2800	1.8	4310	
								15	7440	7050	6920	6770	6170	26	9490	
								1.2	3800	3590	3520	3450	3140	2	4830	
								17	8370	7910	7750	7600	6920	29	10640	
								1.4	4260	4030	3950	3875	3530	2.2	5430	
								20	9380	8880	8700	8540	7780	32	11960	
								2	5230	4940	4850	4750	4320	2.8	6650	
								29	11520	10880	10680	10460	9520	41	14650	

Size	Rim	Unloaded dimension		Static Loaded Radius	Rolling Circum	Speed Radius Index (SRI)	Load Index	Infl. press.	Maximum load, kg (lbs)							
		SW	OD						Speed, km/h (mph)						*Cyclic	
		mm/in	mm/in	mm/in	mm/in		Speed	bar	10	20	30	40 to 65km/H	70	bar	10	
							Symbol	psi	6	12	19	25 to 40mph	43	psi	6	
VF540/65 R30 NRO	DW18L, DW20B DW16L	550 21.7	1464 57.6	641 25.3	4323 170.2	700	158D	0.8	2780	2630	2580	2530	2300	1.6	3540	
								12	6120	5790	5680	5570	5070	23	7800	
								1.2	3580	3380	3320	3250	2960	2	4550	
								17	7890	7440	7310	7160	6520	29	10020	
								1.4	3920	3700	3630	3560	3240	2.2	4980	
								20	8630	8150	8000	7840	7140	32	10970	
								1.6	4250	4010	3940	3860	3510	2.4	5400	
								23	9360	8830	8680	8500	7730	35	11890	
								2	4680	4420	4340	4250	3870	2.8	5950	
								29	10310	9740	9560	9360	8520	41	13110	

Size	Rim	Unloaded dimension		Static Loaded Radius	Rolling Circum	Speed Radius Index (SRI)	Load Index	Infl. press.	Maximum load, kg (lbs)							
		Speed, km/h (mph)								*Cyclic						
		Mixed Application														
		SW	OD						10	20	30	40 to 65km/H	70	bar	10	Speed
mm/in	mm/in	mm/in	mm/in	mm/in	mm/in	mm/in	psi	6	12	19	25 to 40mph	43	psi	6		
VF600/65R 28 NRO	DW20L, DW21L DW18L	597	1491	645	4403	700	163D	0.8	3180	3010	2950	2890	2630	1.6	4050	
		23.5	58.7	25.4	173.3			12	7000	6630	6500	6370	5790	23	8920	
								1.2	4090	3870	3790	3720	3390	2	5210	
								17	9010	8520	8350	8190	7470	29	11480	
								1.4	4480	4230	4150	4070	3700	2.2	5700	
								20	9870	9320	9140	8960	8150	32	12560	
								1.6	4850	4590	4500	4410	4010	2.4	6170	
								23	10680	10110	9910	9710	8830	35	13590	
								2	5360	5070	4970	4875	4440	2.8	6830	
								29	11810	11170	10950	10740	9780	41	15040	

Size	Rim	Unloaded dimension		Static Loaded Radius	Rolling Circum	Speed Radius Index (SRI)	Load Index	Infl. press.	Maximum load, kg (lbs)							
		Speed, km/h (mph)								*Cyclic						
		Mixed Application														
		SW	OD						10	20	30	40 to 65km/H	70	bar	10	Speed
mm/in	mm/in	mm/in	mm/in	mm/in	mm/in	mm/in	psi	6	12	19	25 to 40mph	43	psi	6		
VF600/60R 28 NRO	DW21B, DW20B DW18L	597	1431	623	4226	675	157D	0.8	0	0	0		0	1.6	0	
		23.5	56.3	24.5	166.4			12	0	0	0	0	0	23	0	
								1.2	0	0	0		0	2	0	
								17	0	0	0	0	0	29	0	
								1.4	0	0	0		0	2.2	0	
								20	0	0	0	0	0	32	0	
								1.6	0	0	0		0	2.4	0	
								23	0	0	0	0	0	35	0	
								2	4540	4290	4210	4125	3750	2.8	5780	
								29	10000	9450	9270	9090	8260	41	12730	



TORQUEMAX IF

Size	Rim	Unloaded dimension		Static Loaded Radius	Rolling Circum	Speed Radius Index (SRI)	Load Index	Infl. press.	Maximum load, kg (lbs)							
		Speed, km/h (mph)														
		Mixed Application							CFO							
		SW	OD						mm/in	mm/in	10	20	30	40 to 65km/H	70	15
mm/in	mm/in	mm/in	mm/in	bar	psi	6	12	19	25 to 40mph	43	9	19				
IF850/75R 42 CFO	DW28B, DW30B	857	2308	993	6779	1075	186D	0.8	7590	6460	6220	5980	5440	9269	7774	
		33.7	90.9	39.1	266.9			12	16720	14230	13700	13170	11980	20420	17120	
								1	8670	7380	7100	6830	6220	10586.5	8879	
								15	19100	16260	15640	15040	13700	23320	19560	
								1.2	9770	8310	8000	7690	7000	11919.5	9997	
								17	21520	18300	17620	16940	15420	26250	22020	
								1.4	10850	9220	8880	8540	7770	13237	11102	
								20	23900	20310	19560	18810	17110	29160	24450	
								1.6	12070	10260	9880	9500	8650	14725	12350	
								23	26590	22600	21760	20930	19050	32430	27200	

Size	Rim	Unloaded dimension		Static Loaded Radius	Rolling Circum	Speed Radius Index (SRI)	Load Index	Infl. press.	Maximum load, kg (lbs)							
		Speed, km/h (mph)														
		Mixed Application							CFO							
		SW	OD						mm/in	mm/in	10	20	30	40 to 65km/H	70	15
mm/in	mm/in	mm/in	mm/in	bar	psi	6	12	19	25 to 40mph	43	9	19				
IF 710/75 R42 CFO	DW25B, DW23B, DW24B	715	2133	944	6306	1000	176D	0.8	5730	4870	4690	4510	4100	6990.5	5863	
		28.1	84.0	37.2	248.3			12	12620	10730	10330	9930	9030	15400	12910	
								1.0	6540	5560	5360	5150	4690	7982.5	6695	
								15	14410	12250	11810	11340	10330	17580	14750	
								1.2	7370	6260	6030	5800	5280	8990	7540	
								17	16230	13790	13280	12780	11630	19800	16610	
								1.6	9020	7670	7380	7100	6460	11005	9230	
								23	19870	16890	16260	15640	14230	159573	20330	

Size	Rim	Unloaded dimension		Static Loaded Radius	Rolling Circum	Speed Radius Index (SRI)	Load Index	Infl. press.	Maximum load, kg (lbs)							
		Speed, km/h (mph)														
		Mixed Application							CFO							
		SW	OD						10	20	30	40 to 65km/H	70	15	30	
mm/in	mm/in	mm/in	mm/in	mm/in	mm/in	bar	psi	6	12	19	25 to 40mph	43	9	19		
IF710/70R 42 CFO	DW23B, DW25B	720 28.3	2061 77.1	932 33.5	6125 228.3	975	179D	0.8	5380	4580	4410	4240	3860	6572	5512	
								12	11850	10090	9710	9340	8500	14480	12140	
								1.2	6920	5890	5670	5450	4960	8447.5	7085	
								17	15240	12970	12490	12000	10930	18610	15610	
								1.6	8460	7190	6930	6660	6060	10323	8658	
								23	18630	15840	15260	14670	13350	22740	19070	
								2	9280	7890	7600	7310	6650	11330.5	9503	
								29	20440	17380	16740	16100	14650	24960	20930	
								2.4	9840	8370	8060	7750	7050	12012.5	10075	
								35	21670	18440	17750	17070	15530	174181	22190	

Size	Rim	Unloaded dimension		Static Loaded Radius	Rolling Circum	Speed Radius Index (SRI)	Load Index	Infl. press.	Maximum load, kg (lbs)							
		Speed, km/h (mph)														
		Mixed Application							CFO							
		SW	OD						10	20	30	40 to 65km/H	70	15	30	
mm/in	mm/in	mm/in	mm/in	mm/in	mm/in	bar	psi	6	12	19	25 to 40mph	43	9	19		
IF800/70R 38 CFO	DW28B, DW27B, DW30B	810 31.9	2085 82.1	925 36.4	6124 241.1	975	190D	0.8	6210	5280	5090	4890	4450	7580	6357	
								12	13680	11630	11210	10770	9800	16690	14000	
								1.2	7990	6790	6540	6290	5720	9750	8177	
								17	17600	14960	14410	13850	12600	21470	18010	
								1.6	9770	8310	8000	7690	7000	11920	9997	
								23	21520	18300	17620	16940	15420	26250	22020	
								2	10710	9100	8770	8430	7670	13067	10959	
								29	23590	20040	19320	18570	16890	28780	24140	
								2.4	11400	9700	9340	8980	8170	13919	11674	
								35	25110	21370	20570	19780	18000	30660	25710	
								3.2	13460	11450	11020	10600	9650	16430	13780	
								46	29650	25220	24270	23350	21260	36190	30350	

Size	Rim	Unloaded dimension		Static Loaded Radius	Rolling Circum	Speed Radius Index (SRI)	Load Index	Infl. press.	Maximum load, kg (lbs)							
		Speed, km/h (mph)														
		Mixed Application							CFO							
		SW	OD						10	20	30	40	50	15	30	
mm/in	mm/in	mm/in	mm/in	mm/in	mm/in	bar	psi	6	12	19	25	31	9	19		
IF710/70 R38 CFO	DW23B, DW25B	720 28.3	1959 77.1	850 33.5	5800 228.3	925	181A8/ B	0.8	5140	4370	4210	4050	3690	6277.5	5265	
								12	11320	9630	9270	8920	8130	13830	11600	
								1.2	6620	5630	5420	5210	4740	8075.5	6773	
								17	14580	12400	11940	11480	10440	17790	14920	
								1.6	8090	6880	6620	6370	5800	9873.5	8281	
								23	17820	15150	14580	14030	12780	21750	18240	
								2.4	9460	8050	7750	7450	6780	11547.5	9685	
								35	20840	17730	17070	16410	14930	25440	21330	
								2.8	10480	8910	8580	8250	7510	12787.5	10725	
								41	23080	19630	18900	18170	16540	185419	23620	

Size	Rim	Unloaded dimension		Static Loaded Radius	Rolling Circum	Speed Radius Index (SRI)	Load Index	Infl. press.	Maximum load, kg (lbs)							
		Speed, km/h (mph)														
		Mixed Application							CFO							
		Speed	bar						10	20	30	40 to 65km/H	70	15	30	
Symbol	psi	6	12	19	25 to 40mph	43	9	19								
IF710/70R 38 CFO	DW23B, DW25B	720 28.3	1959 77.1	850 33.5	5800 228.3	925	178D	0.8	5140	4370	4210	4050	3690	6277.5	5265	
								12	11320	9630	9270	8920	8130	13830	11600	
								1.2	6620	5630	5420	5210	4740	8075.5	6773	
								17	14580	12400	11940	11480	10440	17790	14920	
								1.6	8090	6880	6620	6370	5800	9873.5	8281	
								23	17820	15150	14580	14030	12780	21750	18240	
								2	8880	7550	7270	6990	6360	10834.5	9087	
								29	19560	16630	16010	15400	14010	23860	20020	
								2.4	9530	8100	7800	7500	6830	11625	9750	
								35	20990	17840	17180	16520	15040	168563	21480	

Size	Rim	Unloaded dimension		Static Loaded Radius	Rolling Circum	Speed Radius Index (SRI)	Load Index	Infl. press.	Maximum load, kg (lbs)							
		Speed, km/h (mph)														
		Mixed Application							*Cyclic							
		Speed	bar						10	20	30	40 to 65km/H	70	bar	10	
Symbol	psi	6	12	19	25 to 40mph	43	psi	6								
IF520/ 85R38	DW18L, DW16	536 21.1	1849 72.8	832 32.8	5402 212.7	875.0	167D	0.8	3770	3210	3090	2970	2700	1.6	4160	
								12	8300	7070	6810	6540	5950	23	9160	
								1.2	4850	4130	3970	3820	3480	2	5350	
								17	10680	9100	8740	8410	7670	29	11780	
								1.6	5930	5040	4860	4670	4250	2.4	6540	
								23	13060	11100	10700	10290	9360	35	14410	
								2	6500	5530	5320	5120	4660	2.8	7170	
								29	14320	12180	11720	11280	10260	41	15790	
								2.4	6920	5890	5670	5450	4960	3.2	7630	
								35	15240	12970	12490	12000	10930	46	16810	

Size	Rim	Unloaded dimension		Static Loaded Radius	Rolling Circum	Speed Radius Index (SRI)	Load Index	Infl. press.	Maximum load, kg (lbs)							
		Speed, km/h (mph)														
		MIXED APPLICATION							*Cyclic							
		Speed	bar						10	20	30	40 to 65km/H	70	bar	10	
Symbol	psi	6	12	19	25 to 40mph	43	psi	6								
IF 650/ 60R34	DW23B	650 25.6	1644 64.7	735 28.9	4855 191.1	775	159D	0.8	3520	2990	2880	2770	2520	1.6	3880	
								12	7750	6590	6340	6100	5550	23	8550	
								1.0	4020	3420	3290	3165	2880	1.8	4430	
								15	8850	7530	7250	6970	6340	26	9760	
								1.2	4520	3840	3700	3560	3240	2	4980	
								17	9960	8460	8150	7840	7140	29	10970	
								1.6	5560	4730	4550	4375	3980	2.4	6130	
								23	12250	10420	10020	9640	8770	35	13500	

Size	Rim	Unloaded dimension		Static Loaded Radius	Rolling Circum	Speed Radius Index (SRI)	Load Index	Infl. press.	Maximum load, kg (lbs)							
		Speed, km/h (mph)														
		Mixed Application							*Cyclic							
		SW	OD						10	20	30	40 to 65km/H	70	bar	10	
mm/in	mm/in	mm/in	mm/in	mm/in	mm/in	mm/in	mm/in	psi	psi	psi	psi	psi	psi			
IF600/ 70R34	DW20L, DW21L	603 23.7	1704 67.1	768 30.3	5086 200.2	800	167D	0.8	3770	3210	3090	2970	2700	1.6	4160	
								12	8300	7070	6810	6540	5950	23	9160	
								1.2	4850	4130	3970	3820	3480	2	5350	
								17	10680	9100	8740	8410	7670	29	11780	
								1.6	5840	4970	4780	4600	4190	2.4	6440	
								23	12860	10950	10530	10130	9230	35	14190	
								2	6500	5530	5320	5120	4660	2.8	7170	
								29	14320	12180	11720	11280	10260	41	15790	
								2.4	6920	5890	5670	5450	4960	3.2	7630	
								35	15240	12970	12490	12000	10930	46	16810	

Size	Rim	Unloaded dimension		Static Loaded Radius	Rolling Circum	Speed Radius Index (SRI)	Load Index	Infl. press.	Maximum load, kg (lbs)							
		Speed, km/h (mph)														
		Mixed Application							*Cyclic							
		SW	OD						10	20	30	40 to 65km/H	70	bar	10	
mm/in	mm/in	mm/in	mm/in	mm/in	mm/in	mm/in	mm/in	psi	psi	psi	psi	psi				
IF600/ 70R34	DW20L, DW21L	603 23.7	1704 67.1	768 30.3	5086 200.2	800.0	160D	0.8	3770	3210	3090	2970	2700	1.6	4160	
								12	8300	7070	6810	6540	5950	23	9160	
								1	4310	3660	3530	3390	3080	1.8	4750	
								15	9490	8060	7780	7470	6780	26	10460	
								1.2	4850	4130	3970	3820	3480	2	5350	
								17	10680	9100	8740	8410	7670	29	11780	
								1.4	5380	4580	4410	4240	3860	2.2	5940	
								20	11850	10090	9710	9340	8500	32	13080	
								1.6	5750	4890	4710	4530	4120	2.4	6340	
								23	12670	10770	10370	9980	9070	35	13960	

Size	Rim	Unloaded dimension		Static Loaded Radius	Rolling Circum	Speed Radius Index (SRI)	Load Index	Infl. press.	Maximum load, kg (lbs)							
		Speed, km/h (mph)														
		Mixed Application							*Cyclic							
		SW	OD						10	20	30	40 to 65km/H	70	bar	10	
mm/in	mm/in	mm/in	mm/in	mm/in	mm/in	mm/in	mm/in	psi	psi	psi	psi	psi				
IF600/ 70R30	DW20L, DW21L	603 23.7	1602 63.1	726 28.6	4781 188.2	750	165D	0.8	3570	3030	2920	2810	2560	1.6	3930	
								12	7860	6670	6430	6190	5640	23	8660	
								1.2	4580	3900	3750	3610	3290	2	5050	
								17	10090	8590	8260	7950	7250	29	11120	
								1.6	5610	4770	4600	4420	4020	2.4	6190	
								23	12360	10510	10130	9740	8850	35	13630	
								2	6160	5240	5040	4850	4410	2.8	6790	
								29	13570	11540	11100	10680	9710	41	14960	
								2.4	6540	5560	5360	5150	4690	3.2	7210	
								35	14410	12250	11810	11340	10330	46	15880	

FEATURES AND BENEFITS

Stepped lug tip

Increase the grip
and reducing the
tractor slip



Lug base tie bar

Additional support to
lugs and also helps to
remove mud from lugs



Extra wide tread

Higher footprint
which gives
better stability



50° lug angle at centre

Smoother road
driving comfort, less
noise and vibration



Rounded shoulder

Provides less soil
damage & better grip



Higher NSD

Provides better
grip and high
traction



FARMAX HPT

TRA CODE : R-1W



FARMAX HPT

Size	Rim	Infl tire dimension		Static Loaded Radius	Rolling Circum	Load Index	Infl. Press	Recommended load, kg (lbs)							
		SW	OD					Speed, km/h (mph)							
		Mixed Application													
		mm/in	mm/in					mm/in	mm/in	Speed	bar	Static	10	20	30
Symbol	psi	6	12	19	25	31	40								
480/80 R50	DW15L	485 19.1	2038 80.2	950 37.4	6082 239.5	176D 179A8	0.8	5290	3450	2830	2650	2520	2420	2300	
	12						11650	7600	6230	5840	5550	5330	5070		
	1.6						7940	5180	4240	3970	3780	3620	3450		
	23						17490	11410	9340	8740	8330	7970	7600		
	3						11410	7440	6100	5700	5430	5210	4960		
	44						25130	16390	13440	12560	11960	11480	10930		
	4						13960	9110	7470	6980	6650	6370	6070		
	58						30750	20070	16450	15370	14650	14030	13370		
	5						16330	10650	8730	8170	7770	7460	7100		
73	35970	23460	19230	18000	17110	16430	15640								

Size	Rim	Infl tire dimension		Static Loaded Radius	Rolling Circum	Load Index	Infl. Press	Recommended load, kg (lbs)							
		SW	OD					Speed, km/h (mph)							
		Mixed Application													
		mm/in	mm/in					mm/in	mm/in	Speed	bar	Static	10	20	30
Symbol	psi	6	12	19	25	31	40								
480/80 R50	W14 DW15L DW16	485 19.1	2038 80.2	950 37.4	6082 239.5	159D 162A8	0.8	5290	3450	2830	2650	2520	2420	2300	
							12	11650	7600	6230	5840	5550	5330	5070	
							1.2	6720	4380	3590	3360	3200	3070	2920	
							17	14800	9650	7910	7400	7050	6760	6430	
							1.8	8510	5550	4550	4260	4050	3890	3700	
							26	18740	12220	10020	9380	8920	8570	8150	
							2	9040	5900	4830	4520	4300	4130	3930	
							29	19910	13000	10640	9960	9470	9100	8660	
							2.4	10060	6560	5380	5030	4790	4590	4375	
						35	22160	14450	11850	11080	10550	10110	9640		
						165D 168A8	0.8	5290	3450	2830	2650	2520	2420	2300	
							12	11650	7600	6230	5840	5550	5330	5070	
							1.6	7940	5180	4240	3970	3780	3620	3450	
							23	17490	11410	9340	8740	8330	7970	7600	
							2.4	10060	6560	5380	5030	4790	4590	4375	
							35	22160	14450	11850	11080	10550	10110	9640	
							2.8	10950	7140	5850	5470	5210	5000	4760	
							41	24120	15730	12890	12050	11480	11010	10480	
							3.2	11850	7730	6330	5920	5640	5410	5150	
46	26100	17030	13940	13040	12420		11920	11340							

Size	Rim	Infl tire dimension		Static Loaded Radius	Rolling Circum	Load Index	Infl. Press	Recommended load, kg (lbs)									
		mm/in	mm/in					mm/in	mm/in	Speed	bar	Speed, km/h (mph)					
												Static	10	20	30	40	50
Symbol	psi	6	12	19	25	31	40										
710/75 R42	DW23B, DW21B, DW24B	725 28.5	2140 84.3	976 38.4	6387 251.5	181D 184A8	0.8	5290	3450	2830	2650	2520	2420	2300			
							12	11650	7600	6230	5840	5550	5330	5070			
							1.2	6670	4350	3570	3340	3180	3050	2900			
							17	14690	9580	7860	7360	7000	6720	6390			
							1.6	8170	5330	4370	4080	3890	3730	3550			
							23	18000	11740	9630	8990	8570	8220	7820			
							2.0	8910	5810	4770	4460	4240	4070	3875			
							29	19630	12800	10510	9820	9340	8960	8540			
							2.4	9490	6190	5070	4740	4520	4330	4125			
							35	20900	13630	11170	10440	9960	9540	9090			

Size	Rim	Infl tire dimension		Static Loaded Radius	Rolling Circum	Load Index	Infl. Press	Recommended load, kg (lbs)									
		mm/in	mm/in					mm/in	mm/in	Speed	bar	Speed, km/h (mph)					
												Static	10	20	30	40	50
Symbol	psi	6	12	19	25	31	40										
710/75 R42	DW23B, DW21B, DW24B	725 28.5	2140 84.3	976 38.4	6387 251.5	175D 178A8	0.8	8630	5630	4610	4310	4110	3940	3750			
							12	19010	12400	10150	9490	9050	8680	8260			
							1.2	11210	7310	6000	5610	5340	5120	4875			
							17	24690	16100	13220	12360	11760	11280	10740			
							1.6	13800	9000	7380	6900	6570	6300	6000			
							23	30400	19820	16260	15200	14470	13880	13220			
							2.0	14950	9750	8000	7480	7120	6830	6500			
							29	32930	21480	17620	16480	15680	15040	14320			
							2.4	15870	10350	8920	7940	7560	7250	6900			
							35	34960	22800	19650	17490	16650	15970	15200			

Size	Rim	Infl tire dimension		Static Loaded Radius	Rolling Circum	Load Index	Infl. Press	Recommended load, kg (lbs)									
		SW	OD					mm/in	mm/in	Speed	bar	Speed, km/h (mph)					
		mm/in	mm/in									mm/in	mm/in	Static	10	20	30
Symbol	psi	6	12	19	25	31	40										
710/70 R42	DW23B, DW25B	716 28.2	2061 81.1	932 36.7	6151 242.2	176D/ 179A8	0.8	8170	5330	4370	4080	3890	3730	3550			
							12	18000	11740	9630	8990	8570	8220	7820			
							1.2	10350	6750	5540	5180	4930	4730	4500			
							17	22800	14870	12200	11410	10860	10420	9910			
							1.6	12880	8400	6890	6440	6130	5880	5600			
							23	28370	18500	15180	14190	13500	12950	12330			
							2.0	14150	9230	7560	7070	6730	6460	6150			
							29	31170	20330	16650	15570	14820	14230	13550			
							2.4	14950	9750	8400	7480	7120	6830	6500			
							35	32930	21480	18500	16480	15680	15040	14320			
							2.8	16330	10650	8730	8170	7770	7460	7100			
							41	35970	23460	19230	18000	17110	16430	15640			

Size	Rim	Infl tire dimension		Static Loaded Radius	Rolling Circum	Load Index	Infl. Press	Recommended load, kg (lbs)							
		SW	OD					Speed, km/h (mph)							
		mm/in	mm/in					mm/in	mm/in	mm/in	mm/in	mm/in	mm/in	mm/in	mm/in
		Symbol	psi					Static	10	20	30	40	50	65	
710/70 R42	DW23B, DW25B,	716 28.2	2061 81.1	932 36.7	6151 242.2	173D/ 176A8	0.8	8170	5330	4370	4080	3890	3730	3550	
							12	18000	11740	9630	8990	8570	8220	7820	
							1.2	10350	6750	5540	5180	4930	4730	4500	
							17	22800	14870	12200	11410	10860	10420	9910	
							1.6	12880	8400	6890	6440	6130	5880	5600	
							23	28370	18500	15180	14190	13500	12950	12330	
							2.0	14150	9230	7560	7070	6730	6460	6150	
							29	31170	20330	16650	15570	14820	14230	13550	
							2.4	14950	9750	8400	7480	7120	6830	6500	
35	32930	21480	18500	16480	15680	15040	14320								

Size	Rim	Infl tire dimension		Static Loaded Radius	Rolling Circum	Load Index	Infl. Press	Recommended load, kg (lbs)						
		mm/in	mm/in					Speed, km/h (mph)						
		mm/in	mm/in					mm/in	mm/in	mm/in	mm/in	mm/in	mm/in	mm/in
		Symbol	psi					Static	10	20	30	40	50	65
800/70 R38	DW27B, DW25B,	820 32.3	2089 82.2	933 36.7	6110 240.5	178D/ 181A8	0.8	9490	6190	5070	4740	4520	4330	4125
							12	20900	13630	11170	10440	9960	9540	9090
							1.2	12190	7950	6520	6100	5800	5570	5300
							17	26850	17510	14360	13440	12780	12270	11670
							1.6	14950	9750	8000	7480	7120	6830	6500
							23	32930	21480	17620	16480	15680	15040	14320
							2.0	16330	10650	8730	8170	7770	7460	7100
							29	35970	23460	19230	18000	17110	16430	15640
							2.4	17250	11250	9690	8630	8210	7880	7500
35	38000	24780	21340	19010	18080	17360	16520							

Size	Rim	Infl tire dimension		Static Loaded Radius	Rolling Circum	Load Index	Infl. Press	Recommended load, kg (lbs)						
		SW	OD					Speed, km/h (mph)						
		mm/in	mm/in					mm/in	mm/in	mm/in	mm/in	mm/in	mm/in	mm/in
		Symbol	psi					Static	10	20	30	40	50	65
710/70 R38	DW23B, DW25B	716 28.2	1960 77.2	881 34.7	5850 230.3	178D/ 181A8	0.8	7710	5030	4120	3850	3670	3520	3350
							12	16980	11080	9070	8480	8080	7750	7380
							1	8910	5810	4770	4460	4240	4070	3875
							15	19630	12800	10510	9820	9340	8960	8540
							1.2	10060	6560	5380	5030	4790	4590	4375
							17	22160	14450	11850	11080	10550	10110	9640
							1.4	11210	7310	6000	5610	5340	5120	4875
							20	24690	16100	13220	12360	11760	11280	10740
							1.6	12190	7950	6520	6100	5800	5570	5300
							23	26850	17510	14360	13440	12780	12270	11670
							2.0	13340	8700	7130	6670	6350	6090	5800
							29	29380	19160	15700	14690	13990	13410	12780
							2.4	14150	9230	7950	7070	6730	6460	6150
							35	31170	20330	17510	15570	14820	14230	13550
							3.4	17250	11250	9230	8630	8210	7880	7500
							49	38000	24780	20330	19010	18080	17360	16520

Size	Rim	Infl tire dimension		Static Loaded Radius	Rolling Circum	Load Index	Infl. Press	Recommended load, kg (lbs)							
		SW	OD					Speed, km/h (mph)							
		mm/in	mm/in					Static	10	20	30	40	50	65	
									6	12	19	25	31	40	
710/70 R38	DW23B, DW25B	716 28.2	1960 77.2	881 34.7	5850 230.3	171D / 174A8	0.8	7710	5030	4120	3850	3670	3520	3350	
							12	16980	11080	9070	8480	8080	7750	7380	
							1	8910	5810	4770	4460	4240	4070	3875	
							15	19630	12800	10510	9820	9340	8960	8540	
							1.2	10060	6560	5380	5030	4790	4590	4375	
							17	22160	14450	11850	11080	10550	10110	9640	
							1.4	11210	7310	6000	5610	5340	5120	4875	
							20	24690	16100	13220	12360	11760	11280	10740	
							1.6	12190	7950	6520	6100	5800	5570	5300	
							23	26850	17510	14360	13440	12780	12270	11670	
							2.0	13340	8700	7130	6670	6350	6090	5800	
							29	29380	19160	15700	14690	13990	13410	12780	
							2.4	14150	9230	7950	7070	6730	6460	6150	
35	31170	20330	17510	15570	14820	14230	13550								

Size	Rim	Infl tire dimension		Static Loaded Radius	Rolling Circum	Load Index	Infl. Press	Recommended load, kg (lbs)							
		SW	OD					Speed, km/h (mph)							
		mm/in	mm/in					Static	10	20	30	40	50	65	
									6	12	19	25	31	40	
650/85 R38	DW23B, DW21B, DW20B	675 26.6	2071 81.5	947 37	6181 243	170D/ 173A8	0.8	4080	5330	4370	4080	3890	3730	3550	
							12	8990	11740	9630	8990	8570	8220	7820	
							1.2	5180	6750	5540	5180	4930	4730	4500	
							17	11410	14870	12200	11410	10860	10420	9910	
							1.6	6270	8180	6700	6270	5970	5720	5450	
							23	13810	18020	14760	13810	13150	12600	12000	
							1.8	6670	8700	7130	6670	6350	6090	5800	
							26	14690	19160	15700	14690	13990	13410	12780	
							2.1	6900	9000	7750	6900	6570	6300	6000	
							30	15200	19820	17070	15200	14470	13880	13220	
							173D/ 176A8	0.8	4080	5330	4370	4080	3890	3730	3550
						12		8990	11740	9630	8990	8570	8220	7820	
						1.0		4600	6000	4920	4600	4380	4200	4000	
						15		10130	13220	10840	10130	9650	9250	8810	
						1.4		5750	7500	6150	5750	5480	5250	5000	
						20		12670	16520	13550	12670	12070	11560	11010	
						1.6		6270	8180	6700	6270	5970	5720	5450	
						23		13810	18020	14760	13810	13150	12600	12000	
						2.4		7480	9750	8400	7480	7120	6830	6500	
						35		16480	21480	18500	16480	15680	15040	14320	

Size	Rim	Infl tire dimension		Static Loaded Radius	Rolling Circum	Load Index	Infl. Press	Recommended load, kg (lbs)						
		SW	OD					Speed, km/h (mph)						
		mm/in	mm/in					mm/in	mm/in	Speed Symbol	bar psi	Static	10 6	20 12
650/75 R38	DW21B, DW20B, DW23B,	645 25.4	1941 76.4	873 34.4	5793 228.1	169D/ 172A8	0.8	7250	4730	3870	3620	3450	3310	3150
							12	15970	10420	8520	7970	7600	7290	6940
							1.2	9200	6000	4920	4600	4380	4200	4000
							17	20260	13220	10840	10130	9650	9250	8810
							1.6	11210	7310	6000	5610	5340	5120	4875
							23	24690	16100	13220	12360	11760	11280	10740
							2.0	12540	8180	6700	6270	5970	5720	5450
							29	27620	18020	14760	13810	13150	12600	12000
							2.4	13340	8700	7490	6670	6350	6090	5800
							35	29380	19160	16500	14690	13990	13410	12780

Size	Rim	Infl tire dimension		Static Loaded Radius	Rolling Circum	Load Index	Infl. Press	Recommended load, kg (lbs)						
		SW	OD					Speed, km/h (mph)						
		mm/in	mm/in					mm/in	mm/in	Speed Symbol	bar psi	Static	10 6	20 12
650/65 R34	DW20B, DW21B, DW23B	645 25.4	1710 67.3	779 30.7	5104 200.9	161D 164A8	0.8	5920	3860	3170	2960	2820	2700	2575
							12	13040	8500	6980	6520	6210	5950	5670
							1.2	7480	4880	4000	3740	3560	3410	3250
							17	16480	10750	8810	8240	7840	7510	7160
							1.8	9490	6190	5070	4740	4520	4330	4125
							26	20900	13630	11170	10440	9960	9540	9090
							2	10060	6560	5380	5030	4790	4590	4375
							29	22160	14450	11850	11080	10550	10110	9640
							2.2	10350	6750	5540	5180	4930	4730	4500
							32	22800	14870	12200	11410	10860	10420	9910
							2.4	10640	6940	5690	5320	5060	4860	4625
							35	23440	15290	12530	11720	11150	10700	10190

Size	Rim	Infl tire dimension		Static Loaded Radius	Rolling Circum	Load Index	Infl. Press	Recommended load, kg (lbs)						
		SW	OD					Speed, km/h (mph)						
		mm/in	mm/in					mm/in	mm/in	Speed Symbol	bar psi	Static	10 6	20 12
600/70 R34	DW18L DW20L	610 24.0	1702 67.0	767 30.2	5110 201.2	160D 163A8	0.8	5750	3750	3080	2880	2740	2630	2500
							12	12670	8260	6780	6340	6040	5790	5510
							1.2	7250	4730	3870	3620	3450	3310	3150
							17	15970	10420	8520	7970	7600	7290	6940
							1.8	9490	6190	5070	4740	4520	4330	4125
							26	20900	13630	11170	10440	9960	9540	9090
							2	9780	6380	5230	4890	4650	4460	4250
							29	21540	14050	11520	10770	10240	9820	9360
							2.2	10060	6560	5380	5030	4790	4590	4375
							32	22160	14450	11850	11080	10550	10110	9640
							2.4	10350	6750	5540	5180	4930	4730	4500
							35	22800	14870	12200	11410	10860	10420	9910

Size	Rim	Infl tire dimension		Static Loaded Radius	Rolling Circum	Load Index	Infl. Press	Recommended load, kg (lbs)							
		SW	OD					Speed, km/h (mph)							
		mm/in	mm/in					mm/in	mm/in	Mixed Application					
										Speed Symbol	bar psi	Static	10 6	20 12	30 19
600/70 R30	DW18L DW20L	610 24.0	1602 63.1	726 28.6	4781 188.2	158D 161A8	0.8	5430	3540	2900	2710	2580	2480	2360	
							12	11960	7800	6390	5970	5680	5460	5200	
							1.2	6900	4500	3690	3450	3290	3150	3000	
							17	15200	9910	8130	7600	7250	6940	6610	
							1.8	8910	5810	4770	4460	4240	4070	3875	
							26	19630	12800	10510	9820	9340	8960	8540	
							2	9200	6000	4920	4600	4380	4200	4000	
							29	20260	13220	10840	10130	9650	9250	8810	
							2.4	9780	6380	5230	4890	4650	4460	4250	
							35	21540	14050	11520	10770	10240	9820	9360	

Size	Rim	Infl tire dimension		Static Loaded Radius	Rolling Circum	Load Index	Infl. Press	Recommended load, kg (lbs)							
		SW	OD					Speed, km/h (mph)							
		mm/in	mm/in					mm/in	mm/in	Mixed application					
										Speed Symbol	bar psi	Static	10 6	20 12	30 19
600/70 R30	DW18L DW20L	610 24.0	1602 63.1	726 28.6	4781 188.2	158D 161A8	0.8	5430	3540	2900	2710	2580	2480	2360	
							12	11960	7800	6390	5970	5680	5460	5200	
							1.2	6900	4500	3690	3450	3290	3150	3000	
							17	15200	9910	8130	7600	7250	6940	6610	
							1.8	8910	5810	4770	4460	4240	4070	3875	
							26	19630	12800	10510	9820	9340	8960	8540	
							2	9200	6000	4920	4600	4380	4200	4000	
							29	20260	13220	10840	10130	9650	9250	8810	
							2.4	9780	6380	5230	4890	4650	4460	4250	
							35	21540	14050	11520	10770	10240	9820	9360	
							3.8	12880	8400	6890	6440	6130	5880	5600	
							55.1	28370	18500	15180	14190	13500	12950	12330	

Size	Rim	Infl tire dimension		Static Loaded Radius	Rolling Circum	Load Index	Infl. Press	Recommended load, kg (lbs)							
		SW	OD					Speed, km/h (mph)							
		mm/in	mm/in					mm/in	mm/in	Mixed Application					
										Speed Symbol	bar psi	Static	10 6	20 12	30 19
600/70 R28	DW18L DW20L	610 24.0	1551 61.1	700 27.6	4629 182.2	157D 160A8	0.8	5290	3450	2830	2650	2520	2420	2300	
							12	11650	7600	6230	5840	5550	5330	5070	
							1.2	6670	4350	3570	3340	3180	3050	2900	
							17	14690	9580	7860	7360	7000	6720	6390	
							1.6	8170	5330	4370	4080	3890	3730	3550	
							23	18000	11740	9630	8990	8570	8220	7820	
							2	8910	5810	4770	4460	4240	4070	3875	
							29	19630	12800	10510	9820	9340	8960	8540	
							2.4	9490	6190	5070	4740	4520	4330	4125	
							35	20900	13630	11170	10440	9960	9540	9090	

Size	Rim	Infl tire dimension		Static Loaded Radius	Rolling Circum	Load Index	Infl. Press	Recommended load, kg (lbs)						
								Speed, km/h (mph)						
		SW	OD					Tractor Application						
		mm/in	mm/in					mm/in	mm/in	Speed	bar	Static	10	20
				Symbol	psi		6	12	19	25	31	40		
600/65 R28	DW20B, W18L	615 24.2	1500 59.1	679 26.7	4477 176.3	154D 157A8	0.8	4740	3090	2530	2370	2260	2160	2060
							12	10440	6810	5570	5220	4980	4760	4540
							1.2	6100	3980	3260	3050	2900	2780	2650
							17	13440	8770	7180	6720	6390	6120	5840
							1.8	7710	5030	4120	3850	3670	3520	3350
							26	16980	11080	9070	8480	8080	7750	7380
							2	8170	5330	4370	4080	3890	3730	3550
							29	18000	11740	9630	8990	8570	8220	7820
							2.2	8400	5480	4490	4200	4000	3830	3650
							32	18500	12070	9890	9250	8810	8440	8040
							2.4	8630	5630	4610	4310	4110	3940	3750
							35	19010	12400	10150	9490	9050	8680	8260

An aerial photograph of two red tractors with large sprayers operating in a vast green field. The tractors are moving from the top-left towards the bottom-right, leaving tracks in the grass. The field is divided into sections by light-colored paths. In the background, a line of trees is visible on a slight rise. A large orange arrow graphic points from the right side of the image towards the center.

SPRAYERS

FEATURES AND BENEFITS

Higher NSD
Longer life



Advanced VF technology
40% more load
carrying capability than
standard radial

Stepped lug design
Better grip & traction



Advanced
lug geometry
Better roadability

Rounded shoulder
Provides less
soil and crop damage



SPRAYMAX

TRA CODE : R-1/R-1W



SPRAYMAX

Size	Rim	Unloaded dimension		Static Loaded Radius	Rolling Circum	Speed Radius Index (SRI)	Load Index	Infl. press.	Maximum load, kg (lbs)					
									Speed, km/h (mph)					
		SW	OD						Mixed Application				Cyclic*	
		mm/in	mm/in						10	20	30	40 to 65km/h	bar	10
		6	12	19	25 to 40mph	psi	6							
VF 480/95 R54	W16L, W15L	479	2284	1047	6853	1100	180D	0.8	4390	4150	4070	3990	1.6	5590
		18.9	89.9	41.2	269.8			12	9670	9140	8960	8790	23.2	12310
								1.2	5640	5340	5230	5130	2.0	7180
								17	12420	11760	11520	11300	29.0	15810
								1.6	6900	6520	6400	6270	2.4	8780
								23	15200	14360	14100	13810	34.8	19340
								2.0	7580	7170	7030	6890	2.8	9650
								29	16700	15790	15480	15180	40.6	21260
								2.4	8060	7620	7480	7330	3.2	10260
								35	17750	16780	16480	16150	46.4	22600
								2.8	8800	8320	8160	8000	3.6	11200
				41	19380	18330	17970	17620	52.2	24670				

Size	Rim	Unloaded dimension		Static Loaded Radius	Rolling Circum	Speed Radius Index (SRI)	Load Index	Infl. press.	Maximum load, kg (lbs)					
									Speed, km/h (mph)					
		SW	OD						Mixed Application				Cyclic*	
		mm	mm						10	20	30	40 to 65km/h	bar	10
		6	12	19	25 to 40mph	psi	6							
VF 380/90 R54	DW12, DW13	383	2056	960	6201	975	176D	0.8	2970	2810	2750	2700	1.6	3780
		15.1	80.9	37.8	244.1			11	6540	6190	6060	5950	22.9	8330
								1.4	4250	4010	3940	3860	2.2	5400
								21	9360	8830	8680	8500	32.1	11890
								2.8	5980	5660	5550	5440	3.6	7620
								41	13170	12470	12220	11980	52.8	16780
								3.6	6880	6500	6380	6250	4.4	8750
								52	15150	14320	14050	13770	63.7	19270
								4.0	7260	6860	6730	6600	4.8	9240
								58	15990	15110	14820	14540	69.6	20350
								4.4	7810	7380	7240	7100	5.2	9940
				64	17200	16260	15950	15640	75.8	21890				

Size	Rim	Unloaded dimension		Static Loaded Radius	Rolling Circum	Speed Radius Index (SRI)	Load Index	Infl. press.	Maximum load, kg (lbs)					
		Speed, km/h (mph)							Cyclic*					
		Mixed Application												
		SW	OD						mm	mm	mm	mm	Speed	bar
mm	mm	mm	mm	mm	mm	Symbol	psi	6	12	19	25 to 40mph	psi	6	
VF 380/105 R54	W13, W12	383 15.1	2145 84.4	984 38.7	6435 253.4	1025	168D	0.8	3370	3180	3120	3060	1.6	4280
								12	7420	7000	6870	6740	23.2	9430
								1.2	4320	4090	4010	3930	2.0	5500
								17	9520	9010	8830	8660	29.0	12110
								1.6	5290	5000	4910	4810	2.4	6730
								23	11650	11010	10810	10590	34.8	14820
								2.0	5810	5490	5390	5280	2.8	7390
								29	12800	12090	11870	11630	40.6	16280
								2.2	6020	5690	5580	5470	3.0	7660
								32	13260	12530	12290	12050	43.5	16870
								2.4	6160	5820	5710	5600	3.2	7840
35	13570	12820	12580	12330	46.4	17270								

Size	Rim	Unloaded dimension		Static Loaded Radius	Rolling Circum	Speed Radius Index (SRI)	Load Index	Infl. press.	Maximum load, kg (lbs)					
		Speed, km/h (mph)							Cyclic*					
		Mixed Application												
		SW	OD						mm	mm	mm	mm	Speed	bar
mm	mm	mm	mm	mm	mm	Symbol	psi	6	12	19	25 to 40mph	psi	6	
VF 320/90 R54	DW11, W10	323 12.7	1948 76.7	908 35.8	5844 230.1	950	168D	0.8	2330	2200	2160	2120	1.6	2970
								12	5130	4850	4760	4670	23.2	6540
								1.2	3000	2830	2780	2725	2.0	3820
								17	6610	6230	6120	6000	29.0	8410
								1.6	3690	3480	3420	3350	2.4	4690
								23	8130	7670	7530	7380	34.8	10330
								2.0	4020	3800	3720	3650	2.8	5110
								29	8850	8370	8190	8040	40.6	11260
								3.0	4810	4550	4460	4375	3.8	6130
								44	10590	10020	9820	9640	55.1	13500
								4.4	6160	5820	5710	5600	5.2	7840
64	13570	12820	12580	12330	75.4	17270								

Size	Rim	Unloaded dimension		Static Loaded Radius	Rolling Circum	Speed Radius Index (SRI)	Load Index	Infl. press.	Maximum load, kg (lbs)					
		Speed, km/h (mph)							Cyclic*					
		Mixed Application												
		SW	OD						mm	mm	mm	mm	Speed	bar
mm	mm	mm	mm	mm	mm	Symbol	psi	6	12	19	25 to 40mph	psi	6	
VF 480/80 R50	DW16 DW15	479 18.9	2060 81.1	951 37.5	6148 242.1	975	179D	0.6	3150	2970	2920	2860	1.4	4000
								9	6940	6540	6430	6300	20.3	8810
								0.8	3660	3460	3400	3330	1.6	4660
								12	8060	7620	7490	7330	23.2	10260
								1.2	4710	4450	4370	4280	2.0	5990
								17	10370	9800	9630	9430	29.0	13190
								2.0	6330	5980	5870	5750	2.8	8050
								29	13940	13170	12930	12670	40.6	17730
								2.8	7380	6980	6840	6710	3.6	9390
								41	16260	15370	15070	14780	52.2	20680
								3.6	8530	8060	7910	7750	4.4	10850
52	18790	17750	17420	17070	63.8	23900								

Size	Rim	Unloaded dimension		Static Loaded Radius	Rolling Circum	Speed Radius Index (SRI)	Load Index	Infl. press.	Maximum load, kg (lbs)					
		Speed, km/h (mph)												
		Mixed Application							Cyclic*					
		SW	OD						mm	mm	mm	mm	Speed	bar
mm	mm	mm	mm	mm	mm	Symbol	psi	6	12	19	25 to 40mph	psi	6	
VF 420/95 R50	DW14, W13	419	2068	943	6204	1000	177D	0.8	3470	3280	3210	3150	1.6	4410
		12	7640	7220	7070			6940	23.2	9710				
		1.2	4400	4160	4080			4000	2.0	5600				
		17	9690	9160	8990			8810	29.0	12330				
		1.6	5500	5200	5100			5000	2.4	7000				
		23	12110	11450	11230			11010	34.8	15420				
		2.0	6000	5670	5560			5450	2.8	7630				
		29	13220	12490	12250			12000	40.6	16810				
		3.0	7150	6760	6630			6500	3.8	9100				
		44	15750	14890	14600			14320	55.1	20040				
		3.6	8030	7590	7450			7300	4.4	10220				
52	17690	16720	16410	16080	63.8	22510								

Size	Rim	Unloaded dimension		Static Loaded Radius	Rolling Circum	Speed Radius Index (SRI)	Load Index	Infl. press.	maximum load, kg (lbs)					
		Speed, km/h (mph)												
		Mixed Application							Cyclic*					
		SW	OD						mm	mm	mm	mm	Speed	bar
mm	mm	mm	mm	mm	mm	Symbol	psi	6	12	19	25 to 40mph	psi	6mph	
VF 380/90 R50	DW12, DW13	383	1954	909	5850	925	175D	0.8	2850	2690	2640	2590	1.6	3630
		12	6280	5930	5810			5700	23.2	8000				
		1.4	4080	3860	3780			3710	2.2	5190				
		21	8990	8500	8330			8170	32.1	11430				
		2.8	5740	5430	5320			5220	3.6	7310				
		41	12640	11960	11720			11500	52.8	16100				
		3.6	6600	6240	6120			6000	4.4	8400				
		52	14540	13740	13480			13220	63.7	18500				
		4.0	6960	6580	6460			6330	4.8	8860				
		58	15330	14490	14230			13940	69.6	19520				
		4.4	7590	7180	7040			6900	5.2	9660				
64	16720	15810	15510	15200	75.8	21280								

Size	Rim	Unloaded dimension		Static Loaded Radius	Rolling Circum	Speed Radius Index (SRI)	Load Index	Infl. press.	Maximum load, kg (lbs)					
		Speed, km/h (mph)												
		Mixed Application							Cyclic*					
		SW	OD						mm/in	mm/in	mm/in	mm/in	Speed	bar
mm/in	mm/in	mm/in	mm/in	mm/in	mm/in	Symbol	psi	6	12	19	25 to 40mph	psi	6	
VF 380/105 R50	W13, W12	383	2050	944	6150	1000	179D	0.8	3230	3060	3000	2940	1.6	4120
		12	7110	6740	6610			6480	23.2	9070				
		1.2	4160	3930	3860			3780	2.0	5290				
		17	9160	8660	8500			8330	29.0	11650				
		1.6	5080	4800	4710			4620	2.4	6470				
		23	11190	10570	10370			10180	34.8	14250				
		2.4	5940	5620	5510			5400	3.2	7560				
		35	13080	12380	12140			11890	46.4	16650				
		3.4	7270	6870	6740			6610	4.2	9250				
		49	16010	15130	14850			14560	60.9	20370				
		4.4	8530	8060	7910			7750	5.2	10850				
64	18790	17750	17420	17070	75.4	23900								

Size	Rim	Unloaded dimension		Static Loaded Radius	Rolling Circum	Speed Radius Index (SRI)	Load Index	Infl. press.	maximum load, kg (lbs)					
		Speed, km/h (mph)												
		Mixed Application							Cyclic*					
		SW	OD						10	20	30	40 to 65km/h	bar	10
mm	mm	mm	mm	mm	mm	bar	10							
in	in	in	in	in	in	psi	6							
VF 750/60 R46	DW25B, DW27B	750 29.5	2070 81.5	932 36.7	6210 244.5	975	189D	0.8	5090	4810	4720	4625	1.6	6480
								12	11210	10590	10400	10190	23.2	14270
								1.2	6600	6240	6120	6000	2.0	8400
								17	14540	13740	13480	13220	29.0	18500
								1.6	8030	7590	7450	7300	2.4	10220
								23	17690	16720	16410	16080	34.8	22510
								2.2	9350	8840	8670	8500	3.0	11900
								32	20590	19470	19100	18720	43.5	26210
								2.8	10450	9880	9690	9500	3.6	13300
								41	23020	21760	21340	20930	52.2	29300
								3.2	11330	10710	10510	10300	4.0	14420
46	24960	23590	23150	22690	58.0	31760								

Size	Rim	Unloaded dimension		Static Loaded Radius	Rolling Circum	Speed Radius Index (SRI)	Load Index	Infl. press.	Maximum load, kg (lbs)					
		Speed, km/h (mph)												
		Mixed Application							Cyclic*					
		SW	OD						10	20	30	40 to 65km/h	bar	10
mm	mm	mm	mm	mm	mm	bar	10							
in	in	in	in	in	in	psi	6							
VF 480/80 R46	DW16 DW15	479 18.9	1950 76.8	897 35.3	5838 229.8	925	177D	0.8	3510	3320	3250	3190	1.6	4470
								12	7730	7310	7160	7030	23.2	9850
								1.0	4020	3800	3720	3650	1.8	5110
								15	8850	8370	8190	8040	26.1	11260
								1.2	4520	4270	4190	4110	2.0	5750
								17	9960	9410	9230	9050	29.0	12670
								1.4	5020	4740	4650	4560	2.2	6380
								20	11060	10440	10240	10040	31.9	14050
								1.6	5520	5220	5120	5020	2.4	7030
								23	12160	11500	11280	11060	34.8	15480
								2.4	6460	6100	5990	5870	3.2	8220
								35	14230	13440	13190	12930	46.4	18110
								3.0	7230	6830	6700	6570	3.8	9200
								44	15930	15040	14760	14470	55.1	20260
3.6	8030	7590	7450	7300	4.4	10220								
52	17690	16720	16410	16080	63.8	22510								

Size	Rim	Unloaded dimension		Static Loaded Radius	Rolling Circum	Speed Radius Index (SRI)	Load Index	Infl. press.	Maximum load, kg (lbs)					
		Speed, km/h (mph)												
		Mixed Application							Cyclic*					
		SW	OD						10	20	30	40 to 65km/h	bar	10
mm	mm	mm	mm	mm	mm	bar	10							
in	in	in	in	in	in	psi	6							
VF 480/80 R46	DW16 DW15	479 18.9	1950 76.8	897 35.3	5838 229.8	925.0	164D	0.8	3510	3320	3250	3190	1.6	4470
								12	7730	7310	7160	7030	23.2	9850
								1.0	4020	3800	3720	3650	1.8	5110
								15	8850	8370	8190	8040	26.1	11260
								1.2	4520	4270	4190	4110	2.0	5750
								17	9960	9410	9230	9050	29.0	12670
								1.4	5020	4740	4650	4560	2.2	6380
								20	11060	10440	10240	10040	31.9	14050
								1.6	5500	5200	5100	5000	2.4	7000
								23	12110	11450	11230	11010	34.8	15420

Size	Rim	Unloaded dimension		Static Loaded Radius	Rolling Circum	Speed Radius Index (SRI)	Load Index	Infl. press.	Maximum load, kg (lbs)					
		SW	OD						Speed, km/h (mph)				Cyclic*	
		mm	mm	mm	mm		Mixed Application				bar	10		
		in	in	in	in		Speed	bar	10	20	30	40 to 65km/h	psi	6
							Symbol	psi	6	12	19	25 to 40mph	psi	6
VF 380/90 R46	DW12, DW13	383 15.1	1852 72.9	858 33.8	5586 219.9	875	173D	0.8	2730	2580	2530	2480	1.6	3470
								11	6010	5680	5570	5460	22.9	7640
								1.4	3910	3690	3620	3550	2.2	4970
								2.1	8610	8130	7970	7820	32.1	10950
								2.8	5500	5200	5100	5000	3.6	7000
								4.1	12110	11450	11230	11010	52.8	15420
								3.6	6330	5980	5870	5750	4.4	8050
								5.2	13940	13170	12930	12670	63.7	17730
								4.0	6670	6300	6180	6060	4.8	8480
								5.8	14690	13880	13610	13350	69.6	18680
								4.4	7150	6760	6630	6500	5.2	9100
								6.4	15750	14890	14600	14320	75.8	20040

Size	Rim	Unloaded dimension		Static Loaded Radius	Rolling Circum	Speed Radius Index (SRI)	Load Index	Infl. press.	Maximum load, kg (lbs)					
		SW	OD						Speed, km/h (mph)				Cyclic*	
		mm	mm	mm	mm		Mixed Application				bar	10		
		in	in	in	in		Speed	bar	10	20	30	40 to 65km/h	psi	6
							Symbol	psi	6	12	19	25 to 40mph	psi	6
VF 480/80 R42	DW15, DW16	479 18.9	1850 72.8	847 33.4	5550 218.5	875	176D	0.8	3360	3170	3110	3050	1.6	4270
								11	7400	6980	6850	6720	22.9	9410
								1.2	4320	4090	4010	3930	2.0	5500
								1.7	9520	9010	8830	8660	29.0	12110
								1.8	5350	5050	4960	4860	2.6	6800
								2.6	11780	11120	10930	10700	37.9	14980
								2.0	5800	5480	5380	5270	2.8	7380
								2.9	12780	12070	11850	11610	40.6	16260
								2.8	6770	6400	6270	6150	3.6	8610
								4.1	14910	14100	13810	13550	52.2	18960
								3.6	7810	7380	7240	7100	4.4	9940
								5.2	17200	16260	15950	15640	63.8	21890

Size	Rim	Unloaded dimension		Static Loaded Radius	Rolling Circum	Radius Index (SRI)	Load Index	Infl. press.	Maximum load, kg (lbs)					
		SW	OD						Speed, km/h (mph)				Cyclic*	
		mm	mm	mm	mm		Mixed Application				bar	10		
		in	in	in	in		Speed	bar	10	20	30	40 to 65km/h	psi	6
							Symbol	psi	6	12	19	25 to 40mph	psi	6
VF 480/80 R42	DW15, DW16	479 18.9	1850 72.8	847 33.4	5550 218.5		162D	0.8	3360	3170	3110	3050	1.6	4270
								11	7400	6980	6850	6720	22.9	9410
								1.0	3840	3630	3560	3490	1.8	4890
								1.5	8460	8000	7840	7690	26.1	10770
								1.2	4310	4080	4000	3920	2.0	5490
								1.7	9490	8990	8810	8630	29.0	12090
								1.4	4800	4530	4450	4360	2.2	6100
								2.0	10570	9980	9800	9600	31.9	13440
								1.8	5230	4940	4850	4750	2.6	6650
								2.6	11520	10880	10680	10460	37.7	14650

Size	Rim	Unloaded dimension		Static Loaded Radius	Rolling Circum	Speed Radius Index (SRI)	Load Index	Infl. press.	Maximum load, kg (lbs)					
		Speed, km/h (mph)							Cyclic*					
		Mixed Application												
		SW	OD						mm	mm	mm	mm	Speed	bar
in	in	in	in	in	in	Symbol	psi	6	12	19	25 to 40mph	psi	6	
VF 380/80 R38	DW12, W12	383 15.1	1573 61.9	717 28.2	4719 185.8	750	167D	0.8	2240	2120	2080	2040	1.6	2860
								12	4930	4670	4580	4490	23.2	6300
								1.2	2890	2740	2680	2630	2.0	3680
								17	6370	6040	5900	5790	29.0	8110
								1.6	3530	3340	3270	3210	2.4	4490
								23	7780	7360	7200	7070	34.8	9890
								2.0	3880	3670	3600	3530	2.8	4940
								29	8550	8080	7930	7780	40.6	10880
								3.0	4710	4450	4370	4280	3.8	5990
								44	10370	9800	9630	9430	55.1	13190
								4.4	6000	5670	5560	5450	5.2	7630
64	13220	12490	12250	12000	75.4	16810								

MID & LOW HP TRACTORS



FEATURES AND BENEFITS



Tilted lug tip
Lesser vibration & noise

Mud breaker
Better self cleaning

Higher angle & lug overlap at centre
Better roadability

Wider tread
larger inner volume
Reduced soil compaction

R1-W tread depth
Longer tire life

Lower angle at shoulder
Superior traction

Rounded shoulder
Lesser damage to soil & crop

FARMAX R65

TRA CODE: R-1W



FARMAX R65

Size	Rim	Infl tire dimension		Static Loaded Radius	Rolling Circum	Load Index	Infl. Press	Recommended load, kg (lbs)								
								Speed, km/h (mph)						Cyclic operation		
		SW	OD					Non cyclic operation				Cyclic operation				
								Field operation	25	40	50	65	bar	10	15	
mm/in	mm/in	mm/in	mm/in	mm/in	mm/in	Speed Symbol	bar psi	16	25	31	40	psi	6	9		
650/65 R42	DW-20BL W18L	645 25.4	1913 75.3	885 34.8	5775 227.4	158D	0.8	3240	3340	3090	2960	2820	1	4790	4370	
							12	7140	7360	6810	6520	6210	15	10550	9630	
							1.0	3690	3800	3510	3370	3210	1	5460	4980	
							15	8130	8370	7730	7420	7070	18	12030	10970	
							1.3	4270	4400	4060	3900	3710	2	6310	5750	
							19	9410	9690	8940	8590	8170	24	13900	12670	
							1.6	4890	5040	4650	4460	4250	2	7230	6590	
							23	10770	11100	10240	9820	9360	29	15930	14520	
							165D	0.8	3240	3340	3090	2960	2820	1	4790	4370
						12	7140	7360	6810	6520	6210	15	10550	9630		
						1.3	3690	3800	3510	3370	3210	2	5460	4980		
						19	8130	8370	7730	7420	7070	24	12030	10970		
						1.6	4890	5040	4650	4460	4250	2	7230	6590		
						23	10770	11100	10240	9820	9360	29	15930	14520		
						2.0	5470	5640	5210	5000	4760	3	8090	7380		
						29	12050	12420	11480	11010	10480	36	17820	16260		
						2.4	5920	6100	5640	5410	5150	3	8760	7980		
						35	13040	13440	12420	11920	11340	44	19300	17580		
						170D	0.8	3240	3340	3090	2960	2820	1	4790	4370	
						12	7140	7360	6810	6520	6210	15	10550	9630		
						1.3	3690	3800	3510	3370	3210	2	5460	4980		
						19	8130	8370	7730	7420	7070	24	12030	10970		
						1.6	4890	5040	4650	4460	4250	2	7230	6590		
						23	10770	11100	10240	9820	9360	29	15930	14520		
						2.2	5520	5690	5260	5040	4800	3	8160	7440		
						32	12160	12530	11590	11100	10570	40	17970	16390		
						2.7	6280	6470	5980	5730	5460	3	9280	8460		
39	13830	14250	13170	12620	12030	49	20440	18630								
3.2	6900	7110	6570	6300	6000	4	10200	9300								
46	15200	15660	14470	13880	13220	58	22470	20480								

Size	Rim	Infl tire dimension		Static Loaded Radius	Rolling Circum	Load Index	Infl. Press	Recommended load, kg (lbs)							
		SW	OD					Speed, km/h (mph)							
								Non cyclic operation						Cyclic operation	
								Speed	bar	Field operation	25	40	50	65	bar
Symbol	psi	operation	16	25	31	40	psi	6	9						
650/65 R38	DW20B	645 25.4	1811 71.3	821 32.3	5490 216.2	157D	0.8	3090	3190	2950	2820	2690	1	4570	4170
							20	6810	7030	6500	6210	5930	15	10070	9190
							1	3530	3640	3360	3220	3070	1.3	5220	4760
							23	7780	8020	7400	7090	6760	18	11500	10480
							1.3	4070	4190	3880	3720	3540	1.6	6020	5490
							29	8960	9230	8550	8190	7800	24	13260	12090
							1.6	4740	4890	4520	4330	4125	2	7010	6390
							35	10440	10770	9960	9540	9090	29	15440	14070
		163D	0.8	3160	3260	3010	2890	2750	1.0	4680	4260				
			23	10440	10770	9960	9540	9090	29	15440	14070				
			1.2	3970	4090	3780	3620	3450	1.5	5870	5350				
			12	6960	7180	6630	6370	6060	15	10310	9380				
			1.5	4500	4630	4280	4110	3910	1.9	6650	6060				
			22	9910	10200	9430	9050	8610	27	14650	13350				
			2.0	5220	5380	4970	4770	4540	2.5	7720	7040				
			29	11500	11850	10950	10510	10000	36	17000	15510				
2.4	5610	5780	5340	5120	4875	3	8290	7560							
35	12360	12730	11760	11280	10740	44	18260	16650							

Size	Rim	Infl tire dimension		Static Loaded Radius	Rolling Circum	Load Index	Infl. Press	Recommended load, kg (lbs)							
		SW	OD					Speed, km/h (mph)							
								Non cyclic operation						Cyclic operation	
								Speed	bar	Field operation	25	40	50	65	bar
Symbol	psi	operation	16	25	31	40	psi	6	9						
600/65 R38	DW20B W18L	600 23.6	1745 68.7	798 31	5236 206	153D	0.8	2730	2810	2600	2490	2370	1	4030	3670
							12	6010	6190	5730	5480	5220	15	8880	8080
							1.0	3120	3210	2970	2850	2710	1.25	4610	4200
							15	6870	7070	6540	6280	5970	18	10150	9250
							1.3	3600	3710	3430	3290	3130	1.625	5320	4850
							19	7930	8170	7560	7250	6890	24	11720	10680
							1.6	4200	4330	4000	3830	3650	2	6210	5660
							23	9250	9540	8810	8440	8040	29	13680	12470

Size	Rim	Infl tire dimension		Static Loaded Radius	Rolling Circum	Load Index	Infl. Press	Recommended load, kg (lbs)							
		SW	OD					Speed, km/h (mph)							
								Non cyclic operation						Cyclic operation	
								Speed	bar	Field operation	25	40	50	65	bar
Symbol	psi	operation	16	25	31	40	psi	6	9						
540/65 R38	W16L W18L	550 21.7	1667 65.6	767 30	4975 196	147D	0.8	2330	2410	2220	2130	2030	1	3450	3150
							12	5130	5310	4890	4690	4470	15	7600	6940
							1.0	2660	2740	2530	2430	2310	1.25	3930	3580
							15	5860	6040	5570	5350	5090	18	8660	7890
							1.4	3230	3330	3080	2950	2810	1.75	4780	4360
							20	7110	7330	6780	6500	6190	25	10530	9600
							1.6	3540	3640	3370	3230	3075	2	5230	4770
							23	7800	8020	7420	7110	6770	29	11520	10510
		153D	0.8	2330	2410	2220	2130	2030	1	3450	3150				
			12	5130	5310	4890	4690	4470	15	7600	6940				
			1.4	3230	3330	3080	2950	2810	1.8	4780	4360				
			20	7110	7330	6780	6500	6190	25	10530	9600				
			2.0	3930	4050	3740	3590	3420	2.5	5810	5300				
			29	8660	8920	8240	7910	7530	36	12800	11670				
			2.4	4200	4330	4000	3830	3650	3	6210	5660				
			35	9250	9540	8810	8440	8040	44	13680	12470				

Size	Rim	Infl tire dimension		Static Loaded Radius	Rolling Circum	Load Index	Infl. Press	Recommended load, kg (lbs)							
		Speed, km/h (mph)													
		Non cyclic operation						Cyclic operation							
		SW	OD					mm/in	mm/in	Speed	bar	Field operation	25	40	50
mm/in	mm/in	mm/in	mm/in	Symbol	psi	operation	16	25	31	40	psi	6	9		
600/65 R34	DW20B W18L	591 23.3	1644 64.7	780 30.7	5010 197.2	151D	0.8	2600	2680	2470	2370	2260	1	3840	3500
							12	5730	5900	5440	5220	4980	15	8460	7710
							1.0	2970	3060	2830	2710	2580	1.25	4390	4000
							15	6540	6740	6230	5970	5680	18	9670	8810
							1.3	3420	3520	3250	3120	2970	1.63	5050	4600
							19	7530	7750	7160	6870	6540	24	11120	10130
							1.6	3970	4090	3780	3620	3450	2	5870	5350
							23	8740	9010	8330	7970	7600	29	12930	11780
							35	10440	10770	9960	9540	9090	44	15440	14070
	157D	0.8	2600	2680	2470	2370	2260	1	3840	3500					
		12	5730	5900	5440	5220	4980	15	8460	7710					
		1.2	3340	3440	3180	3050	2900	1.5	4930	4500					
		17	7360	7580	7000	6720	6390	22	10860	9910					
		1.5	3770	3890	3590	3440	3280	1.875	5580	5080					
		22	8300	8570	7910	7580	7220	27	12290	11190					
		2.0	4380	4510	4170	4000	3810	2.50	6480	5910					
		29	9650	9930	9190	8810	8390	36	14270	13020					
		2.4	4740	4890	4520	4330	4125	3	7010	6390					

Size	Rim	Infl tire dimension		Static Loaded Radius	Rolling Circum	Load Index	Infl. Press	Recommended load, kg (lbs)							
		Speed, km/h (mph)													
		Non cyclic operation						Cyclic operation							
		SW	OD					mm/in	mm/in	Speed	bar	Field operation	25	40	50
mm/in	mm/in	mm/in	mm/in	Symbol	psi	operation	16	25	31	40	psi	6	9		
540/65 R34	W16L W18L	550 21.7	1566 61.7	717 28.2	4659 183.4	145D	0.8	2210	2280	2100	2020	1920	1	3260	2980
							12	4870	5020	4630	4450	4230	15	7180	6560
							1.0	2520	2600	2400	2300	2190	1.25	3720	3390
							15	5550	5730	5290	5070	4820	18	8190	7470
							1.3	2910	3000	2770	2660	2530	1.625	4300	3920
							19	6410	6610	6100	5860	5570	24	9470	8630
							1.6	3340	3440	3180	3050	2900	2	4930	4500
							23	7360	7580	7000	6720	6390	29	10860	9910
							35	8990	9270	8570	8220	7820	44	13300	12110
	152D	0.8	2210	2280	2100	2020	1920	1	3260	2980					
		12	4870	5020	4630	4450	4230	15	7180	6560					
		1.3	2910	3000	2770	2660	2530	1.625	4300	3920					
		19	6410	6610	6100	5860	5570	24	9470	8630					
		2.0	3730	3840	3550	3400	3240	2.5	5510	5020					
		29	8220	8460	7820	7490	7140	36	12140	11060					
		2.4	4080	4210	3890	3730	3550	3	6040	5500					
		35	8990	9270	8570	8220	7820	44	13300	12110					

Size	Rim	Infl tire dimension		Static Loaded Radius	Rolling Circum	Load Index	Infl. Press	Recommended load, kg (lbs)							
		SW	OD					Speed, km/h (mph)							
								Non cyclic operation				Cyclic operation			
								Field operation	25	40	50	65	bar	10	15
mm/in	mm/in	mm/in	mm/in	Speed	bar	16	25	31	40	psi	6	9			
Symbol	psi	operation	16	25	31	40	psi	6	9						
600/65 R30	DW20B W18L	611 24.1	1542 60.7	693 27	4626 182	149D	0.8	2450	2520	2330	2240	2130	1	3620	3300
							12	5400	5550	5130	4930	4690	15	7970	7270
							1.0	3940	4060	3760	3600	3430	1.25	5830	5320
							15	8680	8940	8280	7930	7560	18	12840	11720
							1.3	3230	3330	3080	2950	2810	1.63	4780	4360
							19	7110	7330	6780	6500	6190	24	10530	9600
							1.6	3740	3850	3560	3410	3250	2	5530	5040
							23	8240	8480	7840	7510	7160	29	12180	11100
						152D	0.8	2450	2520	2330	2240	2130	1.00	3620	3300
							12	5400	5550	5130	4930	4690	15	7970	7270
							1.2	3160	3260	3010	2890	2750	1.50	4680	4260
							17	6960	7180	6630	6370	6060	22	10310	9380
							1.6	3740	3850	3560	3410	3250	2.00	5530	5040
							23	8240	8480	7840	7510	7160	29	12180	11100
							1.9	4080	4210	3890	3730	3550	2.375	6040	5500
							28	8990	9270	8570	8220	7820	34	13300	12110
						155D	0.8	2450	2520	2330	2240	2130	1	3620	3300
							12	5400	5550	5130	4930	4690	15	7970	7270
							1.2	3150	3250	3000	2880	2740	1.5	4660	4250
							17	6940	7160	6610	6340	6040	22	10260	9360
							1.6	3740	3850	3560	3410	3250	2	5530	5040
							23	8240	8480	7840	7510	7160	29	12180	11100
							2.0	4140	4270	3940	3780	3600	2.50	6120	5580
							29	9120	9410	8680	8330	7930	36	13480	12290
							2.4	4460	4590	4240	4070	3875	3	6590	6010
						35	9820	10110	9340	8960	8540	44	14520	13240	

Size	Rim	Infl tire dimension		Static Loaded Radius	Rolling Circum	Load Index	Infl. Press	Recommended load, kg (lbs)							
		SW	OD					Speed, km/h (mph)							
								Non cyclic operation				Cyclic operation			
								Field operation	25	40	50	65	bar	10	15
mm/in	mm/in	mm/in	mm/in	Speed	bar	16	25	31	40	psi	6	9			
Symbol	psi	operation	16	25	31	40	psi	6	9						
540/65 R30	W16L W18L	550 21.7	1464 57.6	666 26	4461 176	143D	0.8	2080	2140	1980	1900	1810	1	3080	2810
							12	4580	4710	4360	4190	3990	15	6780	6190
							1.2	2670	2750	2540	2440	2320	1.5	3940	3600
							17	5880	6060	5590	5370	5110	22	8680	7930
							1.4	2890	2970	2750	2640	2510	1.75	4270	3890
							20	6370	6540	6060	5810	5530	25	9410	8570
							1.6	3130	3230	2980	2860	2725	2	4630	4220
							23	6890	7110	6560	6300	6000	29	10200	9300
						150D	0.8	2080	2140	1980	1900	1810	1	3080	2810
							12	4580	4710	4360	4190	3990	15	6780	6190
							1.6	3170	3270	3020	2900	2760	2	4690	4280
							23	6980	7200	6650	6390	6080	29	10330	9430
							2.0	3460	3570	3300	3160	3010	2.5	5120	4670
							29	7620	7860	7270	6960	6630	36	11280	10290
							2.4	3850	3970	3670	3520	3350	3	5700	5190
							35	8480	8740	8080	7750	7380	44	12560	11430

Size	Rim	Infl tire dimension		Static Loaded Radius	Rolling Circum	Load Index	Infl. Press	Recommended load, kg (lbs)									
		SW	OD					Speed, km/h (mph)									
								Non cyclic operation						Cyclic operation			
								mm/in	mm/in	mm/in	mm/in	Speed	bar	Field operation	25	40	50
Symbol	psi	16	25	31	40	psi	6	9									
600/65 R28	DW20B W18L	611 24.1	1491 58.7	668 26	4473 176	154D	0.6	2040	2100	1940	1860	1770	0.75	3010	2740		
							9	4490	4630	4270	4100	3900	11	6630	6040		
							0.8	2370	2440	2260	2160	2060	1	3500	3190		
							12	5220	5370	4980	4760	4540	15	7710	7030		
							1.4	3300	3400	3140	3010	2870	1.8	4880	4450		
							20	7270	7490	6920	6630	6320	25	10750	9800		
							2.0	4030	4150	3830	3680	3500	2.5	5950	5430		
							29	8880	9140	8440	8110	7710	36	13110	11960		
							2.4	4310	4440	4110	3940	3750	3	6380	5810		
							35	9490	9780	9050	8680	8260	44	14050	12800		

Size	Rim	Infl tire dimension		Static Loaded Radius	Rolling Circum	Load Index	Infl. Press	Recommended load, kg (lbs)									
		SW	OD					Speed, km/h (mph)									
								Non cyclic operation						Cyclic operation			
								mm/in	mm/in	mm/in	mm/in	Speed	bar	Field operation	25	40	50
Symbol	psi	16	25	31	40	psi	6	9									
600/65 R28	DW20B W18L	611 24.1	1491 58.7	668 26	4473 176	147D	0.8	2350	2420	2230	2140	2040	1	3470	3160		
							12	5180	5330	4910	4710	4490	15	7640	6960		
							1	2680	2760	2550	2450	2330	1.3	3960	3610		
							15	5900	6080	5620	5400	5130	18	8720	7950		
							1.3	3130	3220	2980	2860	2720	1.6	4620	4220		
							19	6890	7090	6560	6300	5990	24	10180	9300		
							1.6	3540	3640	3370	3230	3075	2	5230	4770		
							23	7800	8020	7420	7110	6770	29	11520	10510		
							0.6	2040	2100	1940	1860	1770	0.75	3010	2740		
						154D	9	4490	4630	4270	4100	3900	11	6630	6040		
							0.8	2370	2440	2260	2160	2060	1	3500	3190		
							12	5220	5370	4980	4760	4540	15	7710	7030		
							1.4	3300	3400	3140	3010	2870	1.8	4880	4450		
							20	7270	7490	6920	6630	6320	25	10750	9800		
							2.0	4030	4150	3830	3680	3500	2.5	5950	5430		
							29	8880	9140	8440	8110	7710	36	13110	11960		
							2.4	4310	4440	4110	3940	3750	3	6380	5810		
							35	9490	9780	9050	8680	8260	44	14050	12800		

Size	Rim	Infl tire dimension		Static Loaded Radius	Rolling Circum	Load Index	Infl. Press	Recommended load, kg (lbs)							
		Speed, km/h (mph)						Cyclic operation							
		Non cyclic operation						Cyclic operation							
		SW	OD					mm/in	mm/in	Speed	bar	Field operation	25	40	50
mm/in	mm/in	mm/in	mm/in	Symbol	psi	operation	16	25	31	40	psi	6	9		
540/65 R28	W16L W18L	550 21.7	1413 55.6	640 25.2	4178 164.5	142D	0.8	2020	2090	1930	1850	1760	1	2990	2730
							12	4450	4600	4250	4070	3880	15	6590	6010
							1.0	2310	2380	2200	2110	2010	1.25	3420	3120
							15	5090	5240	4850	4650	4430	18	7530	6870
							1.3	2660	2740	2530	2430	2310	1.625	3930	3580
							19	5860	6040	5570	5350	5090	24	8660	7890
							1.6	3050	3140	2900	2780	2650	2	4510	4110
	23	6720	6920	6390	6120	5840	29	9930	9050						
	149D	0.8	2020	2090	1930	1850	1760	1	2990	2730					
		12	4450	4600	4250	4070	3880	15	6590	6010					
		1.6	3070	3160	2920	2800	2670	2	4540	4140					
		23	6760	6960	6430	6170	5880	29	10000	9120					
		2.0	3420	3520	3250	3120	2970	2.5	5050	4600					
		29	7530	7750	7160	6870	6540	36	11120	10130					
2.4		3740	3850	3560	3410	3250	3	5530	5040						
35	8240	8480	7840	7510	7160	44	12180	11100							

Size	Rim	Infl tire dimension		Static Loaded Radius	Rolling Circum	Load Index	Infl. Press	Recommended load, kg (lbs)							
		Speed, km/h (mph)						Cyclic operation							
		Non cyclic operation						Cyclic operation							
		SW	OD					mm/in	mm/in	Speed	bar	Field operation	25	40	50
mm/in	mm/in	mm/in	mm/in	Symbol	psi	operation	16	25	31	40	psi	6	9		
480/65 R28	W15L W14L	479 18.9	1335 52.6	605.6 24	4068 160	136D	0.8	1680	1730	1600	1530	1460	1	2480	2260
							12	3700	3810	3520	3370	3220	15	5460	4980
							1.0	1920	1980	1830	1750	1670	1.25	2840	2590
							15	4230	4360	4030	3850	3680	18	6260	5700
							1.3	2220	2290	2110	2030	1930	1.63	3280	2990
							19	4890	5040	4650	4470	4250	24	7220	6590
							1.6	2580	2650	2450	2350	2240	2	3810	3470
	23	5680	5840	5400	5180	4930	29	8390	7640						
	142D	0.8	1680	1730	1600	1530	1460	1	2480	2260					
		12	3700	3810	3520	3370	3220	15	5460	4980					
		1.6	2580	2650	2450	2350	2240	2.00	3810	3470					
		23	5680	5840	5400	5180	4930	29	8390	7640					
		2.0	2840	2930	2700	2590	2470	2.50	4200	3830					
		29	6260	6450	5950	5700	5440	36	9250	8440					
2.4		3050	3140	2900	2780	2650	3	4510	4110						
35	6720	6920	6390	6120	5840	44	9930	9050							

Size	Rim	Infl tire dimension		Static Loaded Radius	Rolling Circum	Load Index	Infl. Press	Recommended load, kg (lbs)								
								Speed, km/h (mph)								
		SW	OD	mm/in	mm/in	Speed	bar	Non cyclic operation				Cyclic operation				
		mm/in	mm/in					mm/in	mm/in	Field operation	25	40	50	65	bar	10
Symbol	psi	operation	16	25	31	40	psi	6	9							
440/65 R28	W13 W14L W15L	441 17.4	1283 50.5	590 23	3869 152	138D	0.8	1470	1520	1400	1340	1280	1.0	2180	1980	
							12	3240	3350	3080	2950	2820	15	4800	4360	
							1.2	1890	1940	1800	1720	1640	1.5	2790	2540	
							17	4160	4270	3960	3790	3610	22	6150	5590	
							2.0	2480	2560	2370	2270	2160	2.5	3670	3350	
							29	5460	5640	5220	5000	4760	36	8080	7380	
							2.4	2710	2800	2580	2480	2360	3	4010	3660	
							35	5970	6170	5680	5460	5200	44	8830	8060	

Size	Rim	Infl tire dimension		Static Loaded Radius	Rolling Circum	Load Index	Infl. Press	Recommended load, kg (lbs)								
								Speed, km/h (mph)								
		SW	OD	mm/in	mm/in	Speed	bar	Non cyclic operation				Cyclic operation				
		mm/in	mm/in					mm/in	mm/in	Field operation	25	40	50	65	bar	10
Symbol	psi	operation	16	25	31	40	psi	6	9							
540/65 R24	W16L W18L	550 21.7	1312 51.7	590 23	3879 153	140D	0.8	1920	1980	1830	1750	1670	1	2840	2590	
							12	4230	4360	4030	3850	3680	15	6260	5700	
							1.0	2160	2230	2060	1970	1880	1.25	3200	2910	
							15	4760	4910	4540	4340	4140	18	7050	6410	
							1.3	2480	2560	2370	2270	2160	1.63	3670	3350	
							19	5460	5640	5220	5000	4760	24	8080	7380	
							1.6	2880	2960	2740	2630	2500	2	4250	3880	
							23	6340	6520	6040	5790	5510	29	9360	8550	
						146D	0.8	1920	1980	1830	1750	1670	1	2840	2590	
							12	4230	4360	4030	3850	3680	15	6260	5700	
							1.3	2480	2560	2370	2270	2160	1.625	3670	3350	
							19	5460	5640	5220	5000	4760	24	8080	7380	
							2.0	3190	3280	3030	2910	2770	2.5	4710	4290	
							29	7030	7220	6670	6410	6100	36	10370	9450	
2.4	3450	3560	3290	3150	3000	3	5100	4650								
35	7600	7840	7250	6940	6610	44	11230	10240								

Size	Rim	Infl tire dimension		Static Loaded Radius	Rolling Circum	Load Index	Infl. Press	Recommended load, kg (lbs)								
								Speed, km/h (mph)								
		SW	OD					Non cyclic operation						Cyclic operation		
		mm/in	mm/in					mm/in	mm/in	Speed	bar	Field	25	40	50	65
				Symbol	psi	operation	16	25	31	40	psi	6	9			
480/65 R24	W15L W14L	479 18.9	1234 48.6	561 22	3644 143	133D	0.8	1580	1620	1500	1440	1370	1	2330	2120	
							12	3480	3570	3300	3170	3020	15	5130	4670	
							1.0	1790	1850	1710	1640	1560	1.25	2650	2420	
							15	3940	4070	3770	3610	3440	18	5840	5330	
							1.4	2170	2240	2070	1980	1890	1.75	3210	2930	
							20	4780	4930	4560	4360	4160	25	7070	6450	
							1.6	2370	2440	2260	2160	2060	2	3500	3190	
	23	5220	5370	4980	4760	4540	29	7710	7030							
	140D	0.8	1580	1620	1500	1440	1370	1	2330	2120						
		12	3480	3570	3300	3170	3020	15	5130	4670						
		1.4	2170	2240	2070	1980	1890	1.75	3210	2930						
		20	4780	4930	4560	4360	4160	25	7070	6450						
		2.0	2660	2740	2530	2430	2310	2.50	3930	3580						
		29	5860	6040	5570	5350	5090	36	8660	7890						
2.4		2880	2960	2740	2630	2500	3	4250	3880							
35	6340	6520	6040	5790	5510	44	9360	8550								

Size	Rim	Infl tire dimension		Static Loaded Radius	Rolling Circum	Load Index	Infl. Press	Recommended load, kg (lbs)								
								Speed, km/h (mph)								
		SW	OD					Non cyclic operation						Cyclic operation		
		mm/in	mm/in					mm/in	mm/in	Speed	bar	Field	25	40	50	65
				Symbol	psi	operation	16	25	31	40	psi	6	9			
440/65 R24	W13, W14L W15L	441 17.4	1182 46.5	540 21	3565 140	128D	0.8	1370	1410	1300	1250	1190	1	2020	1840	
							12	3020	3110	2860	2750	2620	15	4450	4050	
							1.0	1560	1610	1490	1430	1360	1.25	2310	2110	
							15	3440	3550	3280	3150	3000	18	5090	4650	
							1.4	1900	1960	1810	1730	1650	1.75	2810	2560	
							20	4190	4320	3990	3810	3630	25	6190	5640	
							1.6	2070	2130	1970	1890	1800	2	3060	2790	
	23	4560	4690	4340	4160	3960	29	6740	6150							
	135D	0.8	1370	1410	1300	1250	1190	1	2020	1840						
		12	3020	3110	2860	2750	2620	15	4450	4050						
		1.4	1900	1960	1810	1730	1650	1.75	2810	2560						
		20	4190	4320	3990	3810	3630	25	6190	5640						
		2.0	2310	2380	2200	2110	2010	2.5	3420	3120						
		29	5090	5240	4850	4650	4430	36	7530	6870						
2.4		2510	2580	2390	2290	2180	3	3710	3380							
35	5530	5680	5260	5040	4800	44	8170	7440								

Size	Rim	Infl tire dimension		Static Loaded Radius	Rolling Circum	Load Index	Infl. Press	Recommended load, kg (lbs)								
								Speed, km/h (mph)								
		SW	OD					Non cyclic operation						Cyclic operation		
		mm/in	mm/in					mm/in	mm/in	Speed	bar	Field	25	40	50	65
				Symbol	psi	operation	16	25	31	40	psi	6	9			
420/65 R24	W13 W11 W12	418 16.5	1156 45.5	524 21	3414 134	138D	0.8	1280	1320	1220	1170	1110	1.0	1890	1720	
							12	2820	2910	2690	2580	2440	15	4160	3790	
							1.2	1630	1680	1550	1490	1420	1.5	2410	2200	
							17	3590	3700	3410	3280	3130	22	5310	4850	
							2.0	2160	2230	2060	1970	1880	2.5	3200	2910	
							29	4760	4910	4540	4340	4140	36	7050	6410	
							2.4	2320	2390	2210	2120	2020	3	3430	3130	
							35	5110	5260	4870	4670	4450	44	7560	6890	
							3.2	2710	2800	2580	2480	2360	4	4010	3660	
							46	5970	6170	5680	5460	5200	58	8830	8060	

Size	Rim	Infl tire dimension		Static Loaded Radius	Rolling Circum	Load Index	Infl. Press	Recommended load, kg (lbs)								
								Speed, km/h (mph)								
		SW	OD					Non cyclic operation				Cyclic operation				
		mm/in	mm/in					mm/in	mm/in	mm/in	mm/in	mm/in	bar	10	15	
Speed Symbol	bar	Field operation	25	40	50	65	bar	10	15							
	psi		16	25	31	40	psi	6	9							
440/65 R20	W14 W13L W15L	441 17.4	1080 42.5	483 19	3240 128	138D	0.8	1300	1340	1240	1190	1130	1.0	1920	1750	
							12	2860	2950	2730	2620	2490	15	4230	3850	
							1.2	1680	1730	1600	1530	1460	1.5	2480	2260	
							17	3700	3810	3520	3370	3220	22	5460	4980	
							2.0	2420	2490	2300	2210	2100	2.5	3570	3260	
							29	5330	5480	5070	4870	4630	36	7860	7180	
							2.4	2710	2800	2580	2480	2360	3	4010	3660	
							35	5970	6170	5680	5460	5200	44	8830	8060	

Size	Rim	Infl tire dimension		Static Loaded Radius	Rolling Circum	Load Index	Infl. Press	Recommended load, kg (lbs)								
								Speed, km/h (mph)								
		SW	OD					Non cyclic operation				Cyclic operation				
		mm/in	mm/in					mm/in	mm/in	mm/in	mm/in	mm/in	bar	10	15	
Speed Symbol	bar	Field operation	25	40	50	65	bar	10	15							
	psi		16	25	31	40	psi	6	9							
420/65 R20	W13 W11 W12	418 16.5	1054 41.5	473 19	3113 123	135D	0.8	1210	1240	1150	1100	1050	1.0	1790	1630	
							12	2670	2730	2530	2420	2310	15	3940	3590	
							1.6	1910	1970	1820	1740	1660	2	2820	2570	
							23	4210	4340	4010	3830	3660	29	6210	5660	
							2.0	2250	2320	2150	2060	1960	2.5	3330	3040	
							29	4960	5110	4740	4540	4320	36	7330	6700	
							2.4	2510	2580	2390	2290	2180	3	3710	3380	
							35	5530	5680	5260	5040	4800	44	8170	7440	

Size	Rim	Infl tire dimension		Static Loaded Radius	Rolling Circum	Load Index	Infl. Press	Recommended load, kg (lbs)								
								Speed, km/h (mph)								
		SW	OD					Non cyclic operation				Cyclic operation				
		mm/in	mm/in					mm/in	mm/in	mm/in	mm/in	mm/in	bar	10	15	
Speed Symbol	bar	Field operation	25	40	50	65	bar	10	15							
	psi		16	25	31	40	psi	6	9							
340/65 R20	W11 W10 W12	343 13.5	950 37.4	431 17	2850 112	124D	0.8	870	900	830	800	760	1.0	1290	1180	
							12	1920	1980	1830	1760	1670	15	2840	2600	
							1.2	1130	1160	1070	1030	980	1.5	1670	1520	
							17	2490	2560	2360	2270	2160	22	3680	3350	
							2.0	1620	1670	1540	1480	1410	2.5	2400	2190	
							29	3570	3680	3390	3260	3110	36	5290	4820	
							2.4	1840	1900	1750	1680	1600	3	2720	2480	
							35	4050	4190	3850	3700	3520	44	5990	5460	

Size	Rim	Infl tire dimension		Static Loaded Radius	Rolling Circum	Load Index	Infl. Press	Recommended load, kg (lbs)								
								Speed, km/h (mph)								
		SW	OD					Non cyclic operation				Cyclic operation				
		mm/in	mm/in					mm/in	mm/in	mm/in	mm/in	mm/in	bar	10	15	
Speed Symbol	bar	Field operation	25	40	50	65	bar	10	15							
	psi		16	25	31	40	psi	6	9							
340/65 R18	W11 W10 W12	343 13.5	899 35.4	406 16	2697 106	122D	0.8	830	850	790	760	720	1.0	1220	1120	
							12	1830	1870	1740	1670	1590	15	2690	2470	
							1.2	1070	1100	1020	980	930	1.5	1580	1440	
							17	2360	2420	2250	2160	2050	22	3480	3170	
							2.0	1540	1590	1470	1410	1340	2.5	2280	2080	
							29	3390	3500	3240	3110	2950	36	5020	4580	
							2.4	1730	1780	1640	1580	1500	3	2550	2330	
							35	3810	3920	3610	3480	3300	44	5620	5130	

Size	Rim	Infl tire dimension		Static Loaded Radius	Rolling Circum	Load Index	Infl. Press	Recommended load, kg (lbs)								
								Speed, km/h (mph)								
		SW	OD					Non cyclic operation				Cyclic operation				
		mm/in	mm/in					mm/in	mm/in	mm/in	mm/in	Field operation	25	40	50	65
						Speed Symbol	psi	16	25	31	40	psi	6	9		
320/65 R18	W10 W9 W11	319 12.6	873 34.4	395 16	2619 103	109D	0.8	760	780	720	690	660	1	1120	1020	
							12	1670	1720	1590	1520	1450	15	2470	2250	
							1.0	860	890	820	790	750	1.3	1280	1160	
							15	1890	1960	1810	1740	1650	18	2820	2560	
							1.2	980	1010	930	890	850	1.5	1450	1320	
							17	2160	2220	2050	1960	1870	22	3190	2910	
							1.6	1180	1220	1130	1080	1030	2	1750	1600	
							23	2600	2690	2490	2380	2270	29	3850	3520	

Size	Rim	Infl tire dimension		Static Loaded Radius	Rolling Circum	Load Index	Infl. Press	Recommended load, kg (lbs)								
								Speed, km/h (mph)								
		SW	OD					Non cyclic operation				Cyclic operation				
		mm/in	mm/in					mm/in	mm/in	mm/in	mm/in	Field operation	25	40	50	65
						Speed Symbol	psi	16	25	31	40	psi	6	9		
320/65 R16	W10 W9 W11	319 12.6	822 32.4	370 15	2466 97	117D	0.8	710	730	680	650	620	1.0	1050	960	
							12	1560	1610	1500	1430	1370	15	2310	2110	
							1.6	1130	1160	1070	1030	980	2	1670	1520	
							23	2490	2560	2360	2270	2160	29	3680	3350	
							2.0	1330	1370	1270	1220	1160	2.5	1970	1800	
							29	2930	3020	2800	2690	2560	36	4340	3960	
							2.4	1480	1520	1410	1350	1285	3	2180	1990	
							35	3260	3350	3110	2970	2830	44	4800	4380	

FEATURES AND BENEFITS



Tilted lug tip
Lesser vibration & noise

Mud breaker
Better self cleaning

Higher angle & lug overlap at centre
Better roadability

Wider tread
larger inner volume
Reduced soil compaction

R1-W tread depth
Longer tire life

Lower angle at shoulder
Superior traction

Rounded shoulder
Lesser damage to soil & crop

FARMAX R70/75

TRA CODE: R-1W



FARMAX R70

Size	Rim	Infl tire dimension		Static Loaded radius	Rolling circm.	Load Index	Infl. press.	Recommend load, kg (lbs)						
		SW	OD					Speed, km/h (mph)						
		mm/in	mm/in					mm/in	mm/in	Speed	bar	Static	10	20
						psi		6	12	19	25	31	40	
710/70 R42	DW 23 B DW 25 B	715 28.1	2061 81.1	932 36.7	6119 240.9	173D/ 176A8	0.8	7870	5130	4210	3930	3740	3590	3420
							12	17330	11300	9270	8660	8240	7910	7530
							1.2	9980	6510	5340	4990	4750	4560	4340
							17	21980	14340	11760	10990	10460	10040	9560
							1.6	11800	7700	6310	5900	5620	5390	5130
							23	25990	16960	13900	13000	12380	11870	11300
							2	13430	8760	7180	6720	6390	6130	5840
							29	29580	19300	15810	14800	14070	13500	12860
							2.4	14950	9750	8000	7480	7120	6830	6500
35	32930	21480	17620	16480	15680	15040	14320							

Size	Rim	Infl tire dimension		Static Loaded radius	Rolling circm.	Load Index	Infl. press.	Recommended load, kg (lbs)						
		SW	OD					Speed, km/h (mph)						
		mm/in	mm/in					mm/in	mm/in	Speed	bar	Static	10	20
						psi		6	12	19	25	31	40	
620/70 R42	DW20B W18L	625 24.6	1935 76.2	881 34.7	5745 226.2	166D / 169A8	0.8	6390	4170	3420	3200	3040	2920	2780
							12	14070	9190	7530	7050	6700	6430	6120
							1.4	8880	5790	4750	4440	4230	4050	3860
							20	19560	12750	10460	9780	9320	8920	8500
							2	10950	7140	5850	5470	5210	5000	4760
							29	24120	15730	12890	12050	11480	11010	10480
							2.4	12190	7950	6520	6100	5800	5570	5300
							35	26850	17510	14360	13440	12780	12270	11670

Size	Rim	Infl tire dimension		Static Loaded radius	Rolling circm.	Load Index	Infl. press.	Recommended load, kg (lbs)						
		SW	OD					Speed, km/h (mph)						
		mm/in	mm/in					mm/in	mm/in	Speed	bar	Static	10	20
						psi		6	12	19	25	31	40	
620/70 R42	DW20B W18L	625 24.6	1935 76.2	881 34.7	5745 226.2	173D / 176A8	0.8	6390	4170	3420	3200	3040	2920	2780
							12	14070	9190	7530	7050	6700	6430	6120
							1.4	8900	5810	4760	4450	4240	4060	3870
							20	19600	12800	10480	9800	9340	8940	8520
							1.8	10300	6720	5510	5150	4910	4700	4480
							26	22690	14800	12140	11340	10810	10350	9870
							3.4	14950	9750	8000	7480	7120	6830	6500
							49	32930	21480	17620	16480	15680	15040	14320

Size	Rim	Infl tire dimension		Static Loaded radius	Rolling circm.	Load Index	Infl. press.	Recommended load, kg (lbs)						
		SW	OD					Speed, km/h (mph)						
		mm/in	mm/in					mm/in	mm/in	Speed Symbol	bar psi	Static	10 6	25 16
580/70 R42	W18L	597 23.5	1895 74.6	865 34.1	5626 221.5	158D/ 161A8	0.8	6510	4250	3350	3250	3100	2970	2830
							12	14340	9360	7380	7160	6830	6540	6230
							1	7430	4850	3830	3710	3540	3390	3230
							15	16370	10680	8440	8170	7800	7470	7110
							1.4	9040	5900	4660	4520	4300	4130	3930
							20	19910	13000	10260	9960	9470	9100	8660
							1.6	9780	6380	5040	4890	4650	4460	4250
							23	21540	14050	11100	10770	10240	9820	9360

Size	Rim	Infl tire dimension		Static Loaded radius	Rolling circm.	Load Index	Infl. press.	Recommended load, kg (lbs)					
		SW	OD					Speed, km/h (mph)					
		mm/in	mm/in					mm/in	mm/in	Speed Symbol	bar psi	Static	10 6
580/70 R42	W18L	597 23.5	1895 74.6	865 34.1	5626 221.5	158A8/ B	0.8	6510	4250	3480	3030	2830	2830
							12	14340	9360	7670	6670	6230	6230
							1	7430	4850	3970	3460	3230	3230
							15	16370	10680	8740	7620	7110	7110
							1.4	9040	5900	4830	4210	3930	3930
							20	19910	13000	10640	9270	8660	8660
							1.6	9780	6380	5230	4550	4250	4250
							23	21540	14050	11520	10020	9360	9360

Size	Rim	Infl tire dimension		Static Loaded radius	Rolling circm.	Load Index	Infl. press.	Recommended load, kg (lbs)						
		SW	OD					Speed, km/h (mph)						
		mm/in	mm/in					mm/in	mm/in	Speed Symbol	bar psi	Static	10 6	20 12
710/70 R38	DW 23 B DW 25 B	715 28.15	1959 77.13	881 34.67	5785 227.8	172D / 175A8	0.8	7610	4970	4070	3810	3620	3480	3310
							12	16760	10950	8960	8390	7970	7670	7290
							1.6	11430	7460	6110	5720	5440	5220	4970
							23	25180	16430	13460	12600	11980	11500	10950
							2	13020	8490	6960	6510	6200	5940	5660
							29	28680	18700	15330	14340	13660	13080	12470
							2.4	14490	9450	7750	7250	6900	6620	6300
							35	31920	20810	17070	15970	15200	14580	13880

Size	Rim	Infl tire dimension		Static Loaded radius	Rolling circm.	Load Index	Infl. press.	Recommended load, kg (lbs)						
		SW	OD					Speed, km/h (mph)						
		mm/in	mm/in					mm/in	mm/in	Speed Symbol	bar psi	Static	10 6	20 12
710/70 R38	DW 23 B DW 25 B	715 28.15	1959 77.13	881 34.67	5785 227.8	178D / 181A8	0.8	7610	4970	4070	3810	3620	3480	3310
							12	16760	10950	8960	8390	7970	7670	7290
							1.4	10650	6950	5690	5320	5070	4860	4630
							20	23460	15310	12530	11720	11170	10700	10200
							1.8	12330	8040	6590	6160	5870	5630	5360
							26	27160	17710	14520	13570	12930	12400	11810
							3.2	17250	11250	9230	8630	8210	7880	7500
							46	38000	24780	20330	19010	18080	17360	16520

Size	Rim	Infl tire dimension		Static Loaded radius	Rolling circm.	Load Index	Infl. press.	Recommended load, kg (lbs)										
		SW	OD					Speed, km/h (mph)										
		mm/in	mm/in					mm/in	mm/in	Speed	bar	Static	10	20	30	40	50	65
		mm/in	mm/in					mm/in	mm/in	Symbol	psi	Static	6	12	19	25	31	40
580/70 R38	W18L	577 22.72	1827 71.93	832 32.7	5420 213.4	155D / 158A8	0.8	5930	3870	3170	2970	2830	2710	2580				
							12	13060	8520	6980	6540	6230	5970	5680				
							1	6760	4410	3620	3380	3220	3090	2940				
							15	14890	9710	7970	7440	7090	6810	6480				
							1.2	7520	4910	4020	3760	3580	3430	3270				
							17	16560	10810	8850	8280	7890	7560	7200				
							1.4	8230	5370	4400	4120	3920	3760	3580				
							20	18130	11830	9690	9070	8630	8280	7890				
							1.6	8910	5810	4770	4460	4240	4070	3875				
23	19630	12800	10510	9820	9340	8960	8540											

Size	Rim	Infl tire dimension		Static Loaded radius	Rolling circm.	Load Index	Infl. press.	Recommended load, kg (lbs)										
		SW	OD					Speed, km/h (mph)										
		mm/in	mm/in					mm/in	mm/in	Speed	bar	Static	10	20	30	40	50	65
		mm/in	mm/in					mm/in	mm/in	Symbol	psi	Static	6	12	19	25	31	40
580/70 R38	W18L	577 22.72	1827 71.93	832 32.7	5420 213.4	170D / 173A8	0.8	5930	3870	3170	2970	2830	2710	2580				
							12	13060	8520	6980	6540	6230	5970	5680				
							2.4	10240	6680	5470	5120	4870	4670	4450				
							35	22560	14710	12050	11280	10730	10290	9800				
							2.8	11200	7310	5990	5600	5330	5110	4870				
							41	24670	16100	13190	12330	11740	11260	10730				
							3.4	12560	8190	6720	6280	5980	5730	5460				
							49	27670	18040	14800	13830	13170	12620	12030				
							4	13800	9000	7380	6900	6570	6300	6000				
58	30400	19820	16260	15200	14470	13880	13220											

Size	Rim	Infl tire dimension		Static Loaded radius	Rolling circm.	Load Index	Infl. press.	Recommended load, kg (lbs)										
		SW	OD					Speed, km/h (mph)										
		mm/in	mm/in					mm/in	mm/in	Speed	bar	Static	10	20	30	40	50	65
		mm/in	mm/in					mm/in	mm/in	Symbol	psi	Static	6	12	19	25	31	40
580/70 R38	W18L	577 22.72	1827 71.93	832 32.7	5420 213.4	180D / 183A8	0.8	5930	3870	3170	2970	2830	2710	2580				
							12	13060	8520	6980	6540	6230	5970	5680				
							4	15430	10070	8250	7720	7350	7050	6710				
							58	33990	22180	18170	17000	16190	15530	14780				
							5	17600	11480	9410	8800	8380	8030	7650				
							73	38770	25290	20730	19380	18460	17690	16850				
							5.4	18400	12000	9840	9200	8760	8400	8000				
							78	40530	26430	21670	20260	19300	18500	17620				

Size	Rim	Infl tire dimension		Static Loaded Radius	Rolling Circum	Load Index	Infl. Press	Recommended load, kg (lbs)										
		SW	OD					Speed, km/h (mph)										
		mm/in	mm/in					mm/in	mm/in	Speed	bar	Static	10	20	30	40	50	65
													6	12	19	25	31	40
Symbol	psi																	
520/70 R38	W15L W16L W18L	530 20.9	1749 68.9	800 31.5	5204 204.9	150D / 153A8	0.8	4830	3150	2580	2420	2300	2210	2100				
							12	10640	6940	5680	5330	4630	4870	4630				
							1	5500	3590	2940	2750	2620	2510	2390				
							15	12110	7910	6480	6060	5260	5530	5260				
							1.3	6530	4260	3490	3270	3110	2980	2840				
							19	14380	9380	7690	7200	6260	6560	6260				
							1.6	7710	5030	4120	3850	3670	3520	3350				
							23	16980	11080	9070	8480	8080	7750	7380				

Size	Rim	Infl tire dimension		Static Loaded radius	Rolling circum.	Load Index	Infl. press.	Recommended load, kg (lbs)									
		SW	OD					Speed, km/h (mph)									
		mm/in	mm/in					mm/in	mm/in	Speed	bar	Static	10	20	30	40	50
													6	12	19	25	31
Symbol	psi																
520/70 R38	W15L W16L W18L	516 20.31	1749 68.86	797 31.36	5220 205.5	150A8/ B	0.8	5150	3360	2760	2400	2240	2240				
							12	11340	7400	6080	5290	4930	4930				
							1	5870	3830	3140	2730	2550	2550				
							15	12930	8440	6920	6010	5620	5620				
							1.3	6830	4460	3650	3180	2970	2970				
							19	15040	9820	8040	7000	6540	6540				
							1.6	7710	5030	4120	3580	3350	3350				
							23	16980	11080	9070	7890	7380	7380				

Size	Rim	Infl tire dimension		Static Loaded radius	Rolling circum.	Load Index	Infl. press.	Recommended load, kg (lbs)										
		SW	OD					Speed, km/h (mph)										
		mm/in	mm/in					mm/in	mm/in	Speed	bar	Static	10	20	30	40	50	65
													6	12	19	25	31	40
Symbol	psi																	
480/70 R38	W14L W15L W16L	500 19.69	1680 66.14	773 30.42	4961 195.3	145 D/ 148A8	0.8	4440	2900	2370	2220	2110	2030	1930				
							12	9780	6390	5220	4890	4650	4470	4250				
							1	5060	3300	2710	2530	2410	2310	2200				
							15	11150	7270	5970	5570	5310	5090	4850				
							1.4	6160	4020	3300	3080	2930	2810	2680				
							20	13570	8850	7270	6780	6450	6190	5900				
							1.6	6670	4350	3570	3340	3180	3050	2900				
							23	14690	9580	7860	7360	7000	6720	6390				

Size	Rim	Infl tire dimension		Static Loaded radius	Rolling circum.	Load Index	Infl. press.	Recommended load, kg (lbs)										
		SW	OD					Speed, km/h (mph)										
		mm/in	mm/in					mm/in	mm/in	Speed	bar	Static	10	20	30	40	50	65
													6	12	19	25	31	40
Symbol	psi																	
520/70 R34	W15L W16L W18L	516 20.31	1640 64.57	743 29.25	4946 194.7	148D / 151A8	0.8	4830	3150	2580	2420	2300	2210	2100				
							12	10640	6940	5680	5330	5070	4870	4630				
							1	5500	3590	2940	2750	2620	2510	2390				
							15	12110	7910	6480	6060	5770	5530	5260				
							1.4	6690	4370	3580	3350	3190	3060	2910				
							20	14740	9630	7890	7380	7030	6740	6410				
							1.6	7250	4730	3870	3620	3450	3310	3150				
							23	15970	10420	8520	7970	7600	7290	6940				

Size	Rim	Infl tire dimension		Static Loaded radius	Rolling circm.	Load Index	Infl. press.	Recommended load, kg (lbs)										
		SW	OD					Speed, km/h (mph)										
		mm/in	mm/in					mm/in	mm/in	Speed	bar	Static	10	20	30	40	50	65
										Symbol			psi	6	12	19	25	31
520/70 R34	W15L W16L W18L	516 20.31	1640 64.57	743 29.25	4946 194.7	168D / 171A8	0.8	4830	3150	2580	2420	2300	2210	2100				
							12	10640	6940	5680	5330	5070	4870	4630				
							1.8	7750	5060	4150	3880	3690	3540	3370				
							26	17070	11150	9140	8550	8130	7800	7420				
							2.8	10030	6540	5360	5010	4770	4580	4360				
							41	22090	14410	11810	11040	10510	10090	9600				
							4.3	12880	8400	6890	6440	6130	5880	5600				
							62	28370	18500	15180	14190	13500	12950	12330				

Size	Rim	Infl tire dimension		Static Loaded radius	Rolling circm.	Load Index	Infl. press.	Recommended load, kg (lbs)										
		SW	OD					Speed, km/h (mph)										
		mm/in	mm/in					mm/in	mm/in	Speed	bar	Static	10	20	30	40	50	65
										Symbol			psi	6	12	19	25	31
480/70 R34	W14L W15L W16L	490 19.29	1580 62.20	722 28.44	4696 184.9	149D / 152A8	0.8	4160	2720	2230	2080	1980	1900	1810				
							12	9160	5990	4910	4580	4360	4190	3990				
							1.8	6330	4130	3380	3160	3010	2890	2750				
							26	13940	9100	7440	6960	6630	6370	6060				
							2	6720	4380	3590	3360	3200	3070	2920				
							29	14800	9650	7910	7400	7050	6760	6430				
							2.4	7480	4880	4000	3740	3560	3410	3250				
							35	16480	10750	8810	8240	7840	7510	7160				

Size	Rim	Infl tire dimension		Static Loaded radius	Rolling circm.	Load Index	Infl. press.	Recommended load, kg (lbs)										
		SW	OD					Speed, km/h (mph)										
		mm/in	mm/in					mm/in	mm/in	Speed	bar	Static	10	20	30	40	50	65
										Symbol			psi	6	12	19	25	31
480/70 R34	W14L W15L W16L	490 19.29	1580 62.20	722 28.44	4696 184.9	143D / 146A8	0.8	4160	2720	2230	2080	1980	1900	1810				
							12	9160	5990	4910	4580	4360	4190	3990				
							1.2	5290	3450	2830	2650	2520	2420	2300				
							17	11650	7600	6230	5840	5550	5330	5070				
							1.4	5800	3780	3100	2900	2760	2650	2520				
							20	12780	8330	6830	6390	6080	5840	5550				
							1.6	6270	4090	3350	3130	2980	2860	2725				
							23	13810	9010	7380	6890	6560	6300	6000				

Size	Rim	Infl tire dimension		Static Loaded radius	Rolling circm.	Load Index	Infl. press.	Recommended load, kg (lbs)										
		SW	OD					Speed, km/h (mph)										
		mm/in	mm/in					mm/in	mm/in	Speed	bar	Static	10	20	30	40	50	65
										Symbol			psi	6	12	19	25	31
480/70 R34	W14L W15L W16L	490 19.29	1580 62.20	722 28.44	4696 184.9	155D / 158A8	0.8	4160	2720	2230	2080	1980	1900	1810				
							12	9160	5990	4910	4580	4360	4190	3990				
							2.6	8050	5250	4310	4030	3830	3680	3500				
							38	17730	11560	9490	8880	8440	8110	7710				
							2.8	8400	5480	4490	4200	4000	3830	3650				
							41	18500	12070	9890	9250	8810	8440	8040				
							3.1	8910	5810	4770	4460	4240	4070	3875				
							45	19630	12800	10510	9820	9340	8960	8540				

Size	Rim	Infl tire dimension		Static Loaded radius	"Rolling circm."	Load Index	Infl. press.	Recommended load, kg (lbs)							
		SW	OD					Speed, km/h (mph)							
		mm/in	mm/in					mm/in	mm/in	Speed	bar	Static	10	20	30
Symbol	psi	6	12	19	25	31	40								
600/70 R30	DW18L DW20B	611 24.06	1621 63.82	725 28.55	4780 188.2	152D/ 155A8	0.8	5430	3540	2900	2710	2580	2480	2360	
							12	11960	7800	6390	5970	5680	5460	5200	
							1	6190	4040	3310	3090	2950	2820	2690	
							15	13630	8900	7290	6810	6500	6210	5930	
							1.3	7220	4710	3860	3610	3440	3300	3140	
							19	15900	10370	8500	7950	7580	7270	6920	
							1.6	8170	5330	4370	4080	3890	3730	3550	
							23	18000	11740	9630	8990	8570	8220	7820	

Size	Rim	Infl tire dimension		Static Loaded radius	Rolling circm.	Load Index	Infl. press.	Recommended load, kg (lbs)							
		SW	OD					Speed, km/h (mph)							
		mm/in	mm/in					mm/in	mm/in	Speed	bar	Static	10	20	30
Symbol	psi	6	12	19	25	31	40								
600/70 R30	DW18L DW20B	611 24.06	1621 63.82	725 28.55	4780 188.2	158D/ 161A8	0.8	5430	3540	2900	2710	2580	2480	2360	
							12	11960	7800	6390	5970	5680	5460	5200	
							1.2	6900	4500	3690	3450	3290	3150	3000	
							17	15200	9910	8130	7600	7250	6940	6610	
							1.6	8400	5480	4490	4200	4000	3830	3650	
							23	18500	12070	9890	9250	8810	8440	8040	
							2.4	12080	7880	6460	6040	5750	5510	5250	
							35	26610	17360	14230	13300	12670	12140	11560	

Size	Rim	Infl tire dimension		Static Loaded radius	Rolling circm.	Load Index	Infl. press.	Recommended load, kg (lbs)							
		SW	OD					Speed, km/h (mph)							
		mm/in	mm/in					mm/in	mm/in	Speed	bar	Static	10	20	30
Symbol	psi	6	12	19	25	31	40								
520/70 R30	W15L W16L W18L	530 20.9	1536 60.5	694 27.3	4537 178.6	145D / 148A8	0.8	4440	2900	2370	2220	2110	2030	1930	
							12	9780	6390	5220	4890	4650	4470	4250	
							1	5060	3300	2710	2530	2410	2310	2200	
							15	11150	7270	5970	5570	5310	5090	4850	
							1.3	5910	3860	3160	2960	2810	2700	2570	
							19	13020	8500	6960	6520	6190	5950	5660	
							1.6	6670	4350	3570	3340	3180	3050	2900	
							23	14690	9580	7860	7360	7000	6720	6390	

Size	Rim	Infl tire dimension		Static Loaded radius	Rolling circm.	Load Index	Infl. press.	Recommended load, kg (lbs)							
		SW	OD					Speed, km/h (mph)							
		mm/in	mm/in					mm/in	mm/in	Speed	bar	Static	10	20	30
Symbol	psi	6	12	19	25	31	40								
480/70 R30	W14L W15L W16L	490 19.3	1478 58.2	671 26.4	4377 172.3	141D/ 144 A8	0.8	3960	2580	2120	1980	1880	1810	1720	
							12	8720	5680	4670	4360	4140	3990	3790	
							1	4510	2940	2410	2250	2150	2060	1960	
							15	9930	6480	5310	4960	4740	4540	4320	
							1.3	5240	3420	2800	2620	2500	2390	2280	
							19	11540	7530	6170	5770	5510	5260	5020	
							1.6	5920	3860	3170	2960	2820	2700	2575	
							23	13040	8500	6980	6520	6210	5950	5670	

Size	Rim	Infl tire dimension		Static Loaded radius	Rolling circm.	Load Index	Infl. press.	Recommended load, kg (lbs)						
		SW	OD					Speed, km/h (mph)						
		mm/in	mm/in					mm/in	mm/in	Speed	bar	10	20	30
					Symbol	psi	Static	6	12	19	25	31	40	
420/70 R30	W12 W13 W14L	430 16.9	1398 55.0	636 25.0	4155 163.6	134D / 137A8	0.8	3240	2120	1730	1620	1540	1480	1410
							12	7140	4670	3810	3570	3390	3260	3110
							1	3700	2420	1980	1850	1760	1690	1610
							15	8150	5330	4360	4070	3880	3720	3550
							1.4	4510	2940	2410	2250	2150	2060	1960
							20	9930	6480	5310	4960	4740	4540	4320
							1.6	4880	3180	2610	2440	2320	2230	2120
							23	10750	7000	5750	5370	5110	4910	4670

Size	Rim	Infl tire dimension		Static Loaded radius	Rolling circm.	Load Index	Infl. press.	Recommended load, kg (lbs)						
		SW	OD					Speed, km/h (mph)						
		mm/in	mm/in					mm/in	mm/in	Speed	bar	10	20	30
					Symbol	psi	Static	6	12	19	25	31	40	
600/70 R28	DW18L DW20B	611 24.06	1560 61.42	700 27.55	4558 179.4	161D / 164A8	1.8	8210	5360	4390	4110	3910	3750	3570
							26	18080	11810	9670	9050	8610	8260	7860
							2	8740	5700	4670	4370	4160	3990	3800
							29	19250	12560	10290	9630	9160	8790	8370
							2.4	9730	6350	5200	4860	4630	4440	4230
							35	21430	13990	11450	10700	10200	9780	9320
							2.8	10640	6940	5690	5320	5060	4860	4625
							41	23440	15290	12530	11720	11150	10700	10190

Size	Rim	Infl tire dimension		Static Loaded radius	Rolling circm.	Load Index	Infl. press.	Recommended load, kg (lbs)						
		SW	OD					Speed, km/h (mph)						
		mm/in	mm/in					mm/in	mm/in	Speed	bar	10	20	30
					Symbol	psi	Static	6	12	19	25	31	40	
480/70 R28	W14L W15L W16L	490 19.29	1421 55.94	640 25.20	4183 164.7	140D / 143A8	0.8	3840	2510	2050	1920	1830	1750	1670
							12	8460	5530	4520	4230	4030	3850	3680
							1	4370	2850	2340	2190	2080	2000	1900
							15	9630	6280	5150	4820	4580	4410	4190
							1.4	5310	3470	2840	2660	2530	2430	2310
							20	11700	7640	6260	5860	5570	5350	5090
							1.6	5750	3750	3080	2880	2740	2630	2500
							23	12670	8260	6780	6340	6040	5790	5510

Size	Rim	Infl tire dimension		Static Loaded radius	Rolling circm.	Load Index	Infl. press.	Recommended load, kg (lbs)						
		SW	OD					Speed, km/h (mph)						
		mm/in	mm/in					mm/in	mm/in	Speed	bar	Static	10	20
				mm/in	mm/in	Symbol	psi		6	12	19	25	31	40
480/70 R28	W14L W15L W16L	490 19.29	1421 55.94	640 25.20	4183 164.7	151D / 154A8	0.8	3840	2510	2050	1920	1830	1750	1670
							12	8460	5530	4520	4230	4030	3850	3680
							1.8	5680	3710	3040	2840	2700	2590	2470
							26	12510	8170	6700	6260	5950	5700	5440
							2.5	6880	4490	3680	3440	3270	3140	2990
							36	15150	9890	8110	7580	7200	6920	6590
							3.2	7940	5180	4240	3970	3780	3620	3450
							46	17490	11410	9340	8740	8330	7970	7600

Size	Rim	Infl tire dimension		Static Loaded Radius	Rolling Circum	Load Index	Infl. Press	Recommended load, kg (lbs)						
		SW	OD					Speed, km/h (mph)						
		mm/in	mm/in					mm/in	mm/in	Speed	bar	Static	10	20
				mm/in	mm/in	Symbol	psi		6	12	19	25	31	40
420/70 R28	W12 W13 W14L	430 16.9	1349 53.1	614 24.2	3985 156.9	133D/ 136 A8	0.8	3010	1970	1610	1510	1430	1380	1310
							12	6630	4340	3550	3330	2890	3040	2890
							1	3430	2240	1830	1710	1630	1560	1490
							15	7560	4930	4030	3770	3280	3440	3280
							1.3	4090	2670	2190	2050	1950	1870	1780
							19	9010	5880	4820	4520	3920	4120	3920
							1.6	4740	3090	2530	2370	2260	2160	2060
							23	10440	6810	5570	5220	4980	4760	4540

Size	Rim	Infl tire dimension		Static Loaded radius	Rolling circm.	Load Index	Infl. press.	Recommended load, kg (lbs)					
		SW	OD					Speed, km/h (mph)					
		mm/in	mm/in					mm/in	mm/in	Speed	bar	Static	10
				mm/in	mm/in	Symbol	psi		6	12	19	25	31
420/70 R28	W12 W13 W14L	430 16.93	1349 53.11	614 24.17	3985 156.89	133 A8/B	0.8	3150	2060	1690	1470	1370	1370
							12	6940	4540	3720	3240	3020	3020
							1	3590	2340	1920	1670	1560	1560
							15	7910	5150	4230	3680	3440	3440
							1.3	4190	2730	2240	1950	1820	1820
							19	9230	6010	4930	4300	4010	4010
							1.6	4740	3090	2530	2200	2060	2060
							23	10440	6810	5570	4850	4540	4540

Size	Rim	Infl tire dimension		Static Loaded radius	Rolling circm.	Load Index	Infl. press.	Recommended load, kg (lbs)						
		SW	OD					Speed, km/h (mph)						
		mm/in	mm/in					mm/in	mm/in	Speed	bar	Static	10	20
				mm/in	mm/in	Symbol	psi		6	12	19	25	31	40
380/70 R28	W13 W12 W11	380 15.0	1293 50.9	589 23.2	3843 151.3	127D / 130A8	0.8	2690	1760	1440	1350	1280	1230	1170
							12	5930	3880	3170	2970	2820	2710	2580
							1.2	3400	2220	1820	1700	1620	1550	1480
							17	7490	4890	4010	3740	3570	3410	3260
							1.4	3730	2430	1990	1860	1770	1700	1620
							20	8220	5350	4380	4100	3900	3740	3570
							1.6	4030	2630	2150	2010	1920	1840	1750
							23	8880	5790	4740	4430	4230	4050	3850

Size	Rim	Infl tire dimension		Static Loaded radius	Rolling circm.	Load Index	Infl. press.	Recommended load, kg (lbs)							
		SW	OD					Speed, km/h (mph)							
		mm/in	mm/in					mm/in	mm/in	Speed Symbol	bar	psi	Static	10	20
360/70 R28	W12 W11 W10	360 14.2	1251 49.3	572 22.5	3734 147.0	125D / 128A8	0.8	2530	1650	1350	1270	1200	1160	1100	
							12	5570	3630	2970	2800	2640	2560	2420	
							1.2	3220	2100	1720	1610	1530	1470	1400	
							17	7090	4630	3790	3550	3370	3240	3080	
							1.4	3520	2300	1880	1760	1680	1610	1530	
							20	7750	5070	4140	3880	3700	3550	3370	
							1.6	3800	2480	2030	1900	1810	1730	1650	
							23	8370	5460	4470	4190	3990	3810	3630	

Size	Rim	Infl tire dimension		Static Loaded radius	Rolling circm.	Load Index	Infl. press.	Recommended load, kg (lbs)							
		SW	OD					Speed, km/h (mph)							
		mm/in	mm/in					mm/in	mm/in	Speed Symbol	bar	psi	Static	10	20
320/70 R28	W9 W10 W11	320 12.6	1190 46.9	548 21.6	3563 140.3	119D/ 122A8	0.8	2090	1370	1120	1050	1000	960	910	
							12	4600	3020	2470	2310	2200	2110	2000	
							1.2	2650	1730	1410	1320	1260	1210	1150	
							17	5840	3810	3110	2910	2780	2670	2530	
							1.4	2900	1890	1550	1450	1380	1320	1260	
							20	6390	4160	3410	3190	3040	2910	2780	
							1.6	3130	2040	1670	1560	1490	1430	1360	
							23	6890	4490	3680	3440	3280	3150	3000	

Size	Rim	Infl tire dimension		Static Loaded radius	Rolling circm.	Load Index	Infl. press.	Recommended load, kg (lbs)							
		SW	OD					Speed, km/h (mph)							
		mm/in	mm/in					mm/in	mm/in	Speed Symbol	bar	psi	Static	10	20
480/70 R24	W14L W15L W16L	490 19.3	1316 51.8	588 23.1	3870 152.4	138D / 141A8	0.8	3610	2360	1930	1810	1720	1650	1570	
							12	7950	5200	4250	3990	3790	3630	3460	
							1	4120	2690	2200	2060	1960	1880	1790	
							15	9070	5930	4850	4540	4320	4140	3940	
							1.4	5010	3270	2680	2510	2390	2290	2180	
							20	11040	7200	5900	5530	5260	5040	4800	
							1.6	5430	3540	2900	2710	2580	2480	2360	
							23	11960	7800	6390	5970	5680	5460	5200	

Size	Rim	Infl tire dimension		Static Loaded Radius	Rolling Circum	Load Index	Infl. Press	Recommended load, kg (lbs)							
		SW	OD					Speed, km/h (mph)							
		mm/in	mm/in					mm/in	mm/in	Speed Symbol	bar	psi	Static	10	20
420/70 R24	W12 W13 W14L	430 16.9	1248 49.1	563 22.2	3683 145.0	130 D / 133A8	0.8	2810	1830	1500	1400	1340	1280	1220	
							12	6190	4030	3300	3080	2690	2820	2690	
							1	3200	2090	1710	1600	1520	1460	1390	
							15	7050	4600	3770	3520	3060	3220	3060	
							1.3	3820	2490	2040	1910	1820	1740	1660	
							19	8410	5480	4490	4210	3660	3830	3660	
							1.6	4370	2850	2340	2190	2080	2000	1900	
							23	9630	6280	5150	4820	4580	4410	4190	

Size	Rim	Infl tire dimension		Static Loaded radius	Rolling circm.	Load Index	Infl. press.	Recommended load, kg (lbs)					
		SW	OD					Speed, km/h (mph)					
		mm/in	mm/in					mm/in	mm/in	Speed Symbol	bar psi	Static	10 6
420/70 R24	W12 W13 W14L	420 16.5	1248 49.1	571 22.5	3685 145.1	130A8/ B	0.8	2920	1910	1560	1360	1270	1270
							12	6430	4210	3440	3000	2800	2800
							1	3340	2180	1780	1550	1450	1450
							15	7360	4800	3920	3410	3190	3190
							1.4	4050	2640	2160	1880	1760	1760
							20	8920	5810	4760	4140	3880	3880
							1.6	4370	2850	2340	2030	1900	1900
							23	9630	6280	5150	4470	4190	4190

Size	Rim	Infl tire dimension		Static Loaded Radius	Rolling Circum	Load Index	Infl. Press	Recommended load, kg (lbs)						
		SW	OD					Speed, km/h (mph)						
		mm/in	mm/in					mm/in	mm/in	Speed Symbol	bar psi	Static	10 6	20 12
380/70 R24	W13 W12 W11	380 15	1190 46.9	540 21.3	3523 138.7	125 D/ 128A8	0.8	2420	1580	1290	1210	1150	1100	1050
							12	5330	3480	2840	2670	2310	2420	2310
							1	2760	1800	1480	1380	1310	1260	1200
							15	6080	3960	3260	3040	2640	2780	2640
							1.3	3270	2130	1750	1630	1550	1490	1420
							19	7200	4690	3850	3590	3130	3280	3130
							1.6	3800	2480	2030	1900	1810	1730	1650
							23	8370	5460	4470	4190	3990	3810	3630

Size	Rim	Infl tire dimension		Static Loaded radius	Rolling circm.	Load Index	Infl. press.	Recommended load, kg (lbs)					
		SW	OD					Speed, km/h (mph)					
		mm/in	mm/in					mm/in	mm/in	Speed Symbol	bar psi	Static	10 6
380/70 R24	W13 W12 W11	380 15.0	1190 46.9	537 21.2	3522 138.6	125A8/ B	0.8	2550	1670	1370	1190	1110	1110
							12	5620	3680	3020	2620	2440	2440
							1	2900	1890	1550	1350	1260	1260
							15	6390	4160	3410	2970	2780	2780
							1.4	3520	2300	1880	1640	1530	1530
							20	7750	5070	4140	3610	3370	3370
							1.6	3800	2480	2030	1770	1650	1650
							23	8370	5460	4470	3900	3630	3630

Size	Rim	Infl tire dimension		Static Loaded radius	Rolling circm.	Load Index	Infl. press.	Recommended load, kg (lbs)						
		SW	OD					Speed, km/h (mph)						
		mm/in	mm/in					mm/in	mm/in	Speed Symbol	bar psi	Static	10 6	20 12
360/70 R24	W12 W11 W10	360 14.2	1152 45.4	522 20.6	3420 134.6	122D/ 125A8	0.8	2300	1500	1230	1150	1100	1050	1000
							12	5070	3300	2710	2530	2420	2310	2200
							1	2620	1710	1400	1310	1250	1200	1140
							15	5770	3770	3080	2890	2750	2640	2510
							1.4	3200	2090	1710	1600	1520	1460	1390
							20	7050	4600	3770	3520	3350	3220	3060
							1.6	3450	2250	1850	1730	1640	1580	1500
							23	7600	4960	4070	3810	3610	3480	3300

Size	Rim	Infl tire dimension		Static Loaded radius	Rolling circm.	Load Index	Infl. press.	Recommended load, kg (lbs)										
		SW	OD					Speed, km/h (mph)										
		mm/in	mm/in					mm/in	mm/in	Speed	bar	Static	10	20	30	40	50	65
										Symbol	psi		6	12	19	25	31	40
320/70 R24	W9 W10 W11	320 12.6	1095 43.1	499 19.7	3261 128.4	116D/ 119A8	0.8	1930	1260	1030	970	920	880	840				
							12	4250	2780	2270	2140	2030	1940	1850				
							1.2	2440	1590	1300	1220	1160	1110	1060				
							17	5370	3500	2860	2690	2560	2440	2330				
							1.4	2670	1740	1430	1330	1270	1220	1160				
							20	5880	3830	3150	2930	2800	2690	2560				
							1.6	2880	1880	1540	1440	1370	1310	1250				
							23	6340	4140	3390	3170	3020	2890	2750				

Size	Rim	Infl tire dimension		Static Loaded radius	Rolling circm.	Load Index	Infl. press.	Recommended load, kg (lbs)										
		SW	OD					Speed, km/h (mph)										
		mm/in	mm/in					mm/in	mm/in	Speed	bar	Static	10	20	30	40	50	65
										Symbol	psi		6	12	19	25	31	40
380/70 R20	W13 W12 W11	380 15.0	1082 42.6	486 19.2	3185 125.4	132D/ 135A8	0.8	2300	1500	1230	1150	1100	1050	1000				
							12	5070	3300	2710	2530	2420	2310	2200				
							1.6	3630	2370	1940	1820	1730	1660	1580				
							23	8000	5220	4270	4010	3810	3660	3480				
							1.8	3890	2540	2080	1940	1850	1770	1690				
							26	8570	5590	4580	4270	4070	3900	3720				
							2.4	4600	3000	2460	2300	2190	2100	2000				
							35	10130	6610	5420	5070	4820	4630	4410				

Size	Rim	Infl tire dimension		Static Loaded radius	Rolling circm.	Load Index	Infl. press.	Recommended load, kg (lbs)										
		SW	OD					Speed, km/h (mph)										
		mm/in	mm/in					mm/in	mm/in	Speed	bar	Static	10	20	30	40	50	65
										Symbol	psi		6	12	19	25	31	40
380/70 R20	W13 W12 W11	380 15.0	1082 42.6	486 19.2	3185 125.4	122D/ 125A8	0.8	2300	1500	1230	1150	1100	1050	1000				
							12	5070	3300	2710	2530	2420	2310	2200				
							1.2	2920	1910	1560	1460	1390	1330	1270				
							17	6430	4210	3440	3220	3060	2930	2800				
							1.4	3200	2090	1710	1600	1520	1460	1390				
							20	7050	4600	3770	3520	3350	3220	3060				
							1.6	3450	2250	1850	1730	1640	1580	1500				
							23	7600	4960	4070	3810	3610	3480	3300				

Size	Rim	Infl tire dimension		Static Loaded radius	Rolling circm.	Load Index	Infl. press.	Recommended load, kg (lbs)										
		SW	OD					Speed, km/h (mph)										
		mm/in	mm/in					mm/in	mm/in	Speed	bar	Static	10	20	30	40	50	65
										Symbol	psi		6	12	19	25	31	40
360/70 R20	W12 W11 W10	360 14.2	1042 41.0	468 18.4	3074 121.0	129D/ 132A8	0.8	2140	1400	1140	1070	1020	980	930				
							12	4710	3080	2510	2360	2250	2160	2050				
							1.4	3110	2030	1660	1550	1480	1420	1350				
							20	6850	4470	3660	3410	3260	3130	2970				
							2	3820	2490	2040	1910	1820	1740	1660				
							29	8410	5480	4490	4210	4010	3830	3660				
							2.4	4260	2780	2280	2130	2030	1940	1850				
							35	9380	6120	5020	4690	4470	4270	4070				

Size	Rim	Infl tire dimension		Static Loaded radius	Rolling circm.	Load Index	Infl. press.	Recommended load, kg (lbs)						
		SW	OD					Speed, km/h (mph)						
		mm/in	mm/in					mm/in	mm/in	Speed	bar	Static	10	20
				Symbol	psi		6	12	19	25	31	40		
360/70 R20	W12 W11 W10	360 14.2	1042 41.0	468 18.4	3074 121.0	120D/ 123A8	0.8	2140	1400	1140	1070	1020	980	930
							12	4710	3080	2510	2360	2250	2160	2050
							1	2440	1590	1300	1220	1160	1110	1060
							15	5370	3500	2860	2690	2560	2440	2330
							1.2	2710	1770	1450	1360	1290	1240	1180
							17	5970	3900	3190	3000	2840	2730	2600
							1.6	3220	2100	1720	1610	1530	1470	1400
							23	7090	4630	3790	3550	3370	3240	3080

Size	Rim	Infl tire dimension		Static Loaded radius	Rolling circm.	Load Index	Infl. press.	Recommended load, kg (lbs)						
		SW	OD					Speed, km/h (mph)						
		mm/in	mm/in					mm/in	mm/in	Speed	bar	Static	10	20
				Symbol	psi		6	12	19	25	31	40		
320/70 R20	W9 W10 W11	320 12.60	982 38.66	444 17.48	2909 114.5	123D 126A8	0.8	1770	1160	950	890	840	810	770
							12	3900	2560	2090	1960	1850	1780	1700
							1.8	3010	1970	1610	1510	1430	1380	1310
							26	6630	4340	3550	3330	3150	3040	2890
							2.1	3290	2150	1760	1640	1570	1500	1430
							30	7250	4740	3880	3610	3460	3300	3150
							2.4	3570	2330	1910	1780	1700	1630	1550
							35	7860	5130	4210	3920	3740	3590	3410

Size	Rim	Infl tire dimension		Static Loaded radius	Rolling circm.	Load Index	Infl. press.	Recommended load, kg (lbs)						
		SW	OD					Speed, km/h (mph)						
		mm/in	mm/in					mm/in	mm/in	Speed	bar	Static	10	20
				Symbol	psi		6	12	19	25	31	40		
320/70 R20	W9 W10 W11	320 12.60	982 38.66	444 17.48	2909 114.5	113D 116A8	0.8	1770	1160	950	890	840	810	770
							12	3900	2560	2090	1960	1850	1780	1700
							1.2	2230	1460	1190	1120	1060	1020	970
							17	4910	3220	2620	2470	2330	2250	2140
							1.4	2440	1590	1300	1220	1160	1110	1060
							20	5370	3500	2860	2690	2560	2440	2330
							1.6	2650	1730	1410	1320	1260	1210	1150
							23	5840	3810	3110	2910	2780	2670	2530

Size	Rim	Infl tire dimension		Static Loaded radius	Rolling circm.	Load Index	Infl. press.	Recommended load, kg (lbs)						
		SW	OD					Speed, km/h (mph)						
		mm/in	mm/in					mm/in	mm/in	Speed	bar	Static	10	20
				Symbol	psi		6	12	19	25	31	40		
300/70 R20	W9 W10	295 11.6	952 37.5	434 17.1	2826 111.3	120D 123A8	0.8	1680	1100	900	840	800	770	730
							12	3700	2420	1980	1850	1760	1700	1610
							1.8	2710	1770	1450	1360	1290	1240	1180
							26	5970	3900	3190	3000	2840	2730	2600
							2.1	2970	1940	1590	1480	1410	1350	1290
							30	6540	4270	3500	3260	3110	2970	2840
							2.4	3220	2100	1720	1610	1530	1470	1400
							35	7090	4630	3790	3550	3370	3240	3080

Size	Rim	Infl tire dimension		Static Loaded radius	Rolling circm.	Load Index	Infl. press.	Recommended load, kg (lbs)						
		SW	OD					Speed, km/h (mph)						
		mm/in	mm/in	mm/in	mm/in	Speed	bar	Static	10	20	30	40	50	65
Symbol	psi	6	12	19	25	31	40							
300/70 R20	W9 W10	295 11.6	952 37.5	434 17.1	2826 111.3	110D 113A8	0.8	1680	1100	900	840	800	770	730
							12	3700	2420	1980	1850	1760	1700	1610
							1.2	2070	1350	1110	1040	990	950	900
							17	4560	2970	2440	2290	2180	2090	1980
							1.4	2250	1470	1210	1130	1070	1030	980
							20	4960	3240	2670	2490	2360	2270	2160
							1.6	2440	1590	1300	1220	1160	1110	1060
							23	5370	3500	2860	2690	2560	2440	2330

Size	Rim	Infl tire dimension		Static Loaded radius	Rolling circm.	Load Index	Infl. press.	Recommended load, kg (lbs)						
		SW	OD					Speed, km/h (mph)						
		mm/in	mm/in	mm/in	mm/in	Speed	bar	Static	10	20	30	40	50	65
Symbol	psi	6	12	19	25	31	40							
280/70 R20	W9 W10	290 11.4	900 35.4	411 16.2	2686 105.8	116D/ 119A8	0.8	1910	1250	1020	950	910	870	830
							12	4210	2750	2250	2090	2000	1920	1830
							1	2190	1430	1170	1090	1040	1000	950
							15	4820	3150	2580	2400	2290	2200	2090
							1.4	2670	1740	1430	1330	1270	1220	1160
							20	5880	3830	3150	2930	2800	2690	2560
							1.6	2880	1880	1540	1440	1370	1310	1250
							23	6340	4140	3390	3170	3020	2890	2750

Size	Rim	Infl tire dimension		Static Loaded radius	Rolling circm.	Load Index	Infl. press.	Recommended load, kg (lbs)						
		SW	OD					Speed, km/h (mph)						
		mm/in	mm/in	mm/in	mm/in	Speed	bar	Static	10	20	30	40	50	65
Symbol	psi	6	12	19	25	31	40							
260/70 R20	W8 W9	260 10.2	872 34.3	400 15.8	2602 102.5	113D/ 116A8	0.8	1400	920	750	700	670	640	610
							12	3080	2030	1650	1540	1480	1410	1340
							1.4	1930	1260	1030	970	920	880	840
							20	4250	2780	2270	2140	2030	1940	1850
							2	2370	1550	1270	1180	1130	1080	1030
							29	5220	3410	2800	2600	2490	2380	2270
							2.4	2650	1730	1410	1320	1260	1210	1150
							35	5840	3810	3110	2910	2780	2670	2530

Size	Rim	Infl tire dimension		Static Loaded radius	Rolling circm.	Load Index	Infl. press.	Recommended load, kg (lbs)						
		SW	OD					Speed, km/h (mph)						
		mm/in	mm/in	mm/in	mm/in	Speed	bar	Static	10	20	30	40	50	65
Symbol	psi	6	12	19	25	31	40							
280/70 R18	W8 W9 W10	282 11.10	849 33.43	386 15.19	2534 99.8	114D / 117A8	0.8	1430	930	760	710	680	650	620
							12	3150	2050	1670	1560	1500	1430	1370
							1.4	1980	1290	1060	990	940	900	860
							20	4360	2840	2330	2180	2070	1980	1890
							2	2440	1590	1300	1220	1160	1110	1060
							29	5370	3500	2860	2690	2560	2440	2330
							2.4	2710	1770	1450	1360	1290	1240	1180
							35	5970	3900	3190	3000	2840	2730	2600

Size	Rim	Infl tire dimension		Static Loaded radius	Rolling circm.	Load Index	Infl. press.	Recommended load, kg (lbs)						
		SW	OD					Speed, km/h (mph)						
		mm/in	mm/in					mm/in	mm/in	Speed	bar	Static	10	20
					Symbol	psi		6	12	19	25	31	40	
280/70 R16	W8 W9 W10	282 11.10	798 31.42	360 14.19	2382 93.8	112D / 115A8	0.8	1360	890	730	680	650	620	590
							12	3000	1960	1610	1500	1430	1370	1300
							1.4	1890	1230	1010	940	900	860	820
							20	4160	2710	2220	2070	1980	1890	1810
							2	2320	1520	1240	1160	1110	1060	1010
							29	5110	3350	2730	2560	2440	2330	2220
							2.4	2580	1680	1380	1290	1230	1180	1120
							35	5680	3700	3040	2840	2710	2600	2470

Size	Rim	Infl tire dimension		Static Loaded radius	Rolling circm.	Load Index	Infl. press.	Recommended load, kg (lbs)						
		SW	OD					Speed, km/h (mph)						
		mm/in	mm/in					mm/in	mm/in	Speed	bar	Static	10	20
					Symbol	psi		6	12	19	25	31	40	
260/70 R16	W8 W9	258 10.2	770 30.3	349 13.7	2298 90.5	109D/ 112A8	0.8	1240	810	660	620	590	570	540
							12	2730	1780	1450	1370	1300	1260	1190
							1.2	1590	1040	850	790	760	720	690
							17	3500	2290	1870	1740	1670	1590	1520
							1.8	2000	1310	1070	1000	950	910	870
							26	4410	2890	2360	2200	2090	2000	1920
							2.4	2370	1550	1270	1180	1130	1080	1030
							35	5220	3410	2800	2600	2490	2380	2270

Size	Rim	Infl tire dimension		Static Loaded radius	Rolling circm.	Load Index	Infl. press.	Recommended load, kg (lbs)						
		SW	OD					Speed, km/h (mph)						
		mm/in	mm/in					mm/in	mm/in	Speed	bar	Static	10	20
					Symbol	psi		6	12	19	25	31	40	
240/70 R16	W8 W9	244 9.6	742 29.2	338 13.3	2215 87.2	104D/ 107A8	0.8	1080	710	580	540	510	490	470
							12	2380	1560	1280	1190	1120	1080	1040
							1.2	1380	900	740	690	660	630	600
							17	3040	1980	1630	1520	1450	1390	1320
							1.8	1750	1140	930	870	830	800	760
							26	3850	2510	2050	1920	1830	1760	1670
							2.4	2070	1350	1110	1040	990	950	900
							35	4560	2970	2440	2290	2180	2090	1980

Size	Rim	Infl tire dimension		Static Loaded radius	Rolling circm.	Load Index	Infl. press.	Recommended load, kg (lbs)						
		SW	OD					Speed, km/h (mph)						
		mm/in	mm/in					mm/in	mm/in	Speed	bar	Static	10	20
					Symbol	psi		6	12	19	25	31	40	
200/70 R16	W6	197 7.8	686 27.0	316 12.4	2069 81.5	94D / 97A8	0.8	810	530	430	400	380	370	350
							12	1780	1170	950	880	840	810	770
							1.2	1040	680	550	520	490	470	450
							17	2290	1500	1210	1150	1080	1040	990
							1.8	1310	860	700	660	620	600	570
							26	2890	1890	1540	1450	1370	1320	1260
							2.4	1540	1010	820	770	730	700	670
							35	3390	2220	1810	1700	1610	1540	1480



FARMAX R75

Size	Rim	Infl tire dimension		Static Loaded radius	Rolling circm.	Load Index	Infl. press.	Recommended load, kg (lbs)						
		SW	OD					Speed, km/h (mph)						
		mm/in	mm/in					mm/in	mm/in	mm/in	mm/in	mm/in	mm/in	mm/in
400/75 R38	W12, W13, W14	404 15.9	1565 61.6	723 28.5	4646 182.9	138A8/ B	0.8	3610	2360	1930	1680	1570	1570	
							12	7950	5200	4250	3700	3460	3460	
							1	4120	2690	2200	1920	1790	1790	
							15	9070	5930	4850	4230	3940	3940	
							1.4	5010	3270	2680	2330	2180	2180	
							20	11040	7200	5900	5130	4800	4800	
							1.6	5430	3540	2900	2530	2360	2360	
							23	11960	7800	6390	5570	5200	5200	

FEATURES AND BENEFITS

R1-W tread depth
Longer tire life



Higher angle and lug
overlap at centre
Better roadability



Wider tread
larger inner volume
Reduced soil
compaction



Rounded shoulder
Lesser damage to
soil and crop



Lower angle at
shoulder
Superior traction



80/85/90 SERIES AGRI RADIAL

TRA CODE : R-1W



FARMAX R80

Size	Rim	Infl tire dimension		Static Loaded Radius	Rolling Circum	Load Index	Infl. Press	Recommended load, kg (lbs)					
		SW	OD					Speed, km/h (mph)					
		mm/in	mm/in					mm/in	mm/in	Speed Symbol	bar psi	Static	10 6
480/80 R46	DW16L	485 19.1	1940 76.4	900 35.4	5800 228.3	158 A8/ B	0.8	5130	3350	2740	2390	2230	2230
							12	11300	7380	6040	5260	4910	4910
							1.3	6830	4460	3650	3180	2970	2970
							19	15040	9820	8040	7000	6540	6540
							1.6	7710	5030	4120	3580	3350	3350
							23	16980	11080	9070	7890	7380	7380
							2	8790	5730	4700	4090	3820	3820
							29	19360	12620	10350	9010	8410	8410
							2.4	9780	6380	5230	4550	4250	4250
							35	21540	14050	11520	10020	9360	9360
						164A8/ B	0.8	5130	3350	2740	2390	2230	2230
							12	11300	7380	6040	5260	4910	4910
							1.8	8260	5390	4420	3840	3590	3590
							26	18190	11870	9740	8460	7910	7910
							2.6	10240	6680	5470	4760	4450	4450
							38	22560	14710	12050	10480	9800	9800
							2.8	10700	6980	5720	4980	4650	4650
							41	23570	15370	12600	10970	10240	10240
							3.2	11500	7500	6150	5350	5000	5000
							46	25330	16520	13550	11780	11010	11010

Size	Rim	Infl tire dimension		Static Loaded Radius	Rolling Circum	Load Index	Infl. Press	Recommended load, kg (lbs)						
		SW	OD					Speed, km/h (mph)						
		mm/in	mm/in					mm/in	mm/in	Speed Symbol	bar	psi	Static	10
									6	12	19	25	40	
420/80 R46	W13 W12	418 16.5	1840	853 33.6	5607 220.8	151D 154A8	0.8	4260	2780	2130	2030	1940	1850	
							12	9380	6120	4690	4470	4270	4070	
							1.2	5590	3650	2790	2660	2550	2430	
							17	12310	8040	6150	5860	5620	5350	
							1.8	7070	4610	3540	3370	3230	3075	
							26	15570	10150	7800	7420	7110	6770	
							2	7480	4880	3740	3560	3410	3250	
							29	16480	10750	8240	7840	7510	7160	
							2.4	7940	5180	3970	3780	3620	3450	
							35	17490	11410	8740	8330	7970	7600	
					853 33.6	5607 220.8	159D 162A8	0.8	4260	2780	2130	2030	1940	1850
								12	9380	6120	4690	4470	4270	4070
								1.6	6670	4350	3340	3180	3050	2900
								23	14690	9580	7360	7000	6720	6390
								2.2	7710	5030	3850	3670	3520	3350
								32	16980	11080	8480	8080	7750	7380
								3.0	8910	5810	4460	4240	4070	3875
								44	19630	12800	9820	9340	8960	8540
								3.6	10060	6560	5030	4790	4590	4375
								52	22160	14450	11080	10550	10110	9640

Size	Rim	Infl tire dimension		Static Loaded Radius	Rolling Circum	Load Index	Infl. Press	Recommended load, kg (lbs)						
		SW	OD					Speed, km/h (mph)						
		mm/in	mm/in					mm/in	mm/in	Speed Symbol	bar psi	Static	10 6	20 12
480/80 R42	DW16L	485 19.1	1835 72.2	848 33.4	5472 216.3	151 A8/B	0.8	5290	3450	2830	2460	2300	2300	
							12	11650	7600	6230	5420	5070	5070	
							1	6030	3930	3220	2800	2620	2620	
							15	13280	8660	7090	6170	5770	5770	
							1.2	6690	4370	3580	3110	2910	2910	
							17	14740	9630	7890	6850	6410	6410	
							1.4	7340	4790	3920	3410	3190	3190	
							20	16170	10550	8630	7510	7030	7030	
							1.6	7940	5180	4240	3690	3450	3450	
						23	17490	11410	9340	8130	7600	7600		
						153 A8/B	0.8	5290	3450	2830	2460	2300	2300	
							12	11650	7600	6230	5420	5070	5070	
							1	6030	3930	3220	2800	2620	2620	
							15	13280	8660	7090	6170	5770	5770	
							1.3	7040	4590	3760	3270	3060	3060	
							19	15510	10110	8280	7200	6740	6740	
							1.6	7940	5180	4240	3690	3450	3450	
							23	17490	11410	9340	8130	7600	7600	
							1.8	8400	5480	4490	3910	3650	3650	
						26	18500	12070	9890	8610	8040	8040		
						169 A8/B	0.8	5290	3450	2830	2460	2300	2300	
							12	11650	7600	6230	5420	5070	5070	
							2	8880	5790	4750	4130	3860	3860	
							29	19560	12750	10460	9100	8500	8500	
							2.8	10810	7050	5780	5030	4700	4700	
							41	23810	15530	12730	11080	10350	10350	
							3.4	12120	7910	6480	5640	5270	5270	
49	26700	17420	14270	12420	11610		11610							
4.0	13340	8700	7130	6210	5800		5800							
58	29380	19160	15700	13680	12780	12780								

Size	Rim	Infl tire dimension		Static Loaded Radius	Rolling Circum	Load Index	Infl. Press	Recommended load, kg (lbs)						
		SW	OD					Speed, km/h (mph)						
		mm/in	mm/in					mm/in	mm/in	Speed Symbol	bar psi	Static	10 6	20 12
380/80 R38	W13 W12 W11	380 15	1573 61.9	726 28.6	4793 188.7	154D/ 157A8	0.8	3360	2190	1800	1680	1600	1530	1460
							12	7400	4820	3960	3700	3220	3370	3220
							2	5750	3750	3080	2880	2740	2630	2500
							29	12670	8260	6780	6340	5510	5790	5510
							3.2	7250	4730	3870	3620	3450	3310	3150
							46	15970	10420	8520	7970	6940	7290	6940
							4.2	8630	5630	4610	4310	4110	3940	3750
							61	19010	12400	10150	9490	9050	8680	8260

Size	Rim	Infl tire dimension		Static Loaded Radius	Rolling Circum	Load Index	Infl. Press	Recommended load, kg (lbs)					
		SW	OD					Speed, km/h (mph)					
		mm/in	mm/in					mm/in	mm/in	Speed	bar	Static	10
						psi		6	12	19	25	31	
380/80 R38	W11 W12 W13	380 14.96062992	1573 61.9	726 28.6	4793 188.7	142A8/ B	0.8	3200	2090	1710	1490	1390	1390
							12	7050	4600	3770	3280	3060	3060
							1.2	4070	2660	2180	1890	1770	1770
							17	8960	5860	4800	4160	3900	3900
							1.6	4810	3140	2570	2240	2090	2090
							23	10590	6920	5660	4930	4600	4600
							2.0	5470	3570	2930	2550	2380	2380
							29	12050	7860	6450	5620	5240	5240
							2.4	6100	3980	3260	2840	2650	2650
						35	13440	8770	7180	6260	5840	5840	
						152A8/ B	0.8	3200	2090	1710	1490	1390	1390
							12	7050	4600	3770	3280	3060	3060
							1.8	5150	3360	2760	2400	2240	2240
							26	11340	7400	6080	5290	4930	4930
							2.6	6350	4140	3390	2950	2760	2760
							38	13990	9120	7470	6500	6080	6080
							3.4	7430	4850	3970	3460	3230	3230
							49	16370	10680	8740	7620	7110	7110
4.0	8170	5330	4370	3800	3550		3550						
58	18000	11740	9630	8370	7820	7820							

Size	Rim	Infl tire dimension		Static Loaded Radius	Rolling Circum	Load Index	Infl. Press	Recommended load, kg (lbs)					
		SW	OD					Speed, km/h (mph)					
		mm/in	mm/in					mm/in	mm/in	Speed	bar	Static	10
						psi		6	12	19	25	31	
480/80 R26 (18.4 R26)	DW16L, W15L	485 19.1	1428 56.2	638 25.1	4217 166.0	143 A8/B	0.8	4190	2730	2240	1950	1820	1820
							12	9230	6010	4930	4300	4010	4010
							1	4760	3110	2550	2210	2070	2070
							15	10480	6850	5620	4870	4560	4560
							1.2	5290	3450	2830	2460	2300	2300
							17	11650	7600	6230	5420	5070	5070
							1.3	5540	3620	2960	2580	2410	2410
							19	12200	7970	6520	5680	5310	5310
							1.6	6270	4090	3350	2920	2725	2725
							23	13810	9010	7380	6430	6000	6000



FARMAX R85

Size	Rim	Infl tire dimension		Static Loaded radius	Rolling circm.	Load Index	Infl. press.	Recommended load, kg (lbs)						
		SW	OD					Speed, km/h (mph)						
		mm/in	mm/in					mm/in	mm/in	Speed	bar	Static	10	20
						Symbol	psi		6	12	19	25	31	40
520/85 R46	DW16L	530 20.87	2052 80.79	938 36.93	6253 246.2	158D / 161A8	0.8	6280	4100	3360	3140	2990	2870	2730
							12	13830	9030	7400	6920	6590	6320	6010
							1	7070	4610	3780	3540	3370	3230	3075
							15	15570	10150	8330	7800	7420	7110	6770
							1.3	8400	5480	4490	4200	4000	3830	3650
							19	18500	12070	9890	9250	8810	8440	8040
							1.6	9780	6380	5230	4890	4650	4460	4250
							23	21540	14050	11520	10770	10240	9820	9360

Size	Rim	Infl tire dimension		Static Loaded radius	Rolling circm.	Load Index	Infl. press.	Recommended load, kg (lbs)						
		SW	OD					Speed, km/h (mph)						
		mm/in	mm/in					mm/in	mm/in	Speed	bar	Static	10	20
						Symbol	psi		6	12	19	25	31	40
520/85 R46	DW16L	530 20.87	2052 80.79	938 36.93	6253 246.2	174D / 177A8	0.8	6280	4100	3360	3140	2990	2870	2730
							12	13830	9030	7400	6920	6590	6320	6010
							2.2	11210	7310	6000	5610	5340	5120	4875
							32	24690	16100	13220	12360	11760	11280	10740
							3.2	13340	8700	7130	6670	6350	6090	5800
							46	29380	19160	15700	14690	13990	13410	12780
							4	15410	10050	8240	7710	7340	7040	6700
							58	33940	22140	18150	16980	16170	15510	14760

Size	Rim	Infl tire dimension		Static Loaded radius	Rolling circm.	Load Index	Infl. press.	Recommended load, kg (lbs)						
		SW	OD					Speed, km/h (mph)						
		mm/in	mm/in					mm/in	mm/in	Speed	bar	Static	10	20
						Symbol	psi		6	12	19	25	31	40
520/85 R42	DW16L	530 20.87	1951 76.81	888 34.94	5945 234.1	157D/ 160A8	0.8	5920	3860	3170	2960	2820	2700	2575
							12	13040	8500	6980	6520	6210	5950	5670
							1	6900	4500	3690	3450	3290	3150	3000
							15	15200	9910	8130	7600	7250	6940	6610
							1.3	8170	5330	4370	4080	3890	3730	3550
							19	18000	11740	9630	8990	8570	8220	7820
							1.6	9490	6190	5070	4740	4520	4330	4125
							23	20900	13630	11170	10440	9960	9540	9090

Size	Rim	Infl tire dimension		Static Loaded Radius	Rolling Circum	Load Index	Infl. Press	Recommended load, kg (lbs)							
		SW	OD					Speed, km/h (mph)							
		mm/in	mm/in					mm/in	mm/in	Speed	bar	Static	10	20	30
Symbol	psi	6	12	19	25	31	40								
520/85 R42	DW16L DW18 L	530 20.9	1951 76.8	889 35.0	5791 228.0	169D / 172A8	0.8	5980	3900	3200	2990	2850	2730	2600	
							12	13170	8590	7050	6590	5730	6010	5730	
							1	6810	4440	3640	3400	3240	3110	2960	
							15	15000	9780	8020	7490	6520	6850	6520	
							2	10280	6710	5500	5140	4890	4690	4470	
							29	22640	14780	12110	11320	9850	10330	9850	
							2.8	12010	7830	6420	6000	5720	5480	5220	
							41	26450	17250	14140	13220	11500	12070	11500	
							3.4	13340	8700	7130	6670	6350	6090	5800	
49	29380	19160	15700	14690	13990	13410	12780								

Size	Rim	Infl tire dimension		Static Loaded radius	Rolling circm.	Load Index	Infl. press.	Recommended load, kg (lbs)						
		SW	OD					Speed, km/h (mph)						
		mm/in	mm/in					mm/in	mm/in	Speed	bar	Static	10	20
Symbol	psi	6	12	19	25	31								
520/85 R42	DW16L	530 20.87	1951 76.81	889 35.01	5792 228.0	157A8/ B	0.8	6330	4130	3380	2940	2750	2750	
							12	13940	9100	7440	6480	6060	6060	
							1	7200	4700	3850	3350	3130	3130	
							15	15860	10350	8480	7380	6890	6890	
							1.3	8400	5480	4490	3910	3650	3650	
							19	18500	12070	9890	8610	8040	8040	
							1.6	9490	6190	5070	4410	4125	4130	
							23	20900	13630	11170	9710	9090	9100	
						169A8/ B	0.8	6330	4130	3380	2940	2750	2750	
							12	13940	9100	7440	6480	6060	6060	
							2	9780	6380	5230	4550	4250	4250	
							29	21540	14050	11520	10020	9360	9360	
							3	12400	8090	6630	5770	5390	5390	
							44	27310	17820	14600	12710	11870	11870	
							3.4	13340	8700	7130	6210	5800	5800	
							49	29380	19160	15700	13680	12780	12780	

Size	Rim	Infl tire dimension		Static Loaded radius	Rolling circm.	Load Index	Infl. press.	Recommended load, kg (lbs)							
		SW	OD					Speed, km/h (mph)							
		mm/in	mm/in					mm/in	mm/in	Speed	bar	Static	10	20	30
Symbol	psi	6	12	19	25	31	40								
520/85 R38	DW16 DW18L	530 20.87	1855 73.03	847 33.34	5513 217.0	155D/ 158A8	0.8	5660	3690	3030	2830	2690	2580	2460	
							12	12470	8130	6670	6230	5930	5680	5420	
							1	6440	4200	3440	3220	3070	2940	2800	
							15	14190	9250	7580	7090	6760	6480	6170	
							1.4	8170	5330	4370	4080	3890	3730	3550	
							20	18000	11740	9630	8990	8570	8220	7820	
							1.6	8910	5810	4770	4460	4240	4070	3875	
							23	19630	12800	10510	9820	9340	8960	8540	

Size	Rim	Infl tire dimension		Static Loaded radius	Rolling circm.	Load Index	Infl. press.	Recommended load, kg (lbs)						
		SW	OD					Speed, km/h (mph)						
		mm/in	mm/in	mm/in	mm/in	Speed	bar	Static	10	20	30	40	50	65
		mm/in	mm/in	mm/in	mm/in	Symbol	psi		6	12	19	25	31	40
520/85 R38	DW16 DW18L	530 20.87	1855 73.03	847 33.34	5513 217.0	169D/ 172A8	0.8	5660	3690	3030	2830	2690	2580	2460
							12	12470	8130	6670	6230	5930	5680	5420
							1.8	9490	6190	5070	4740	4520	4330	4125
							26	20900	13630	11170	10440	9960	9540	9090
							2.6	10930	7130	5840	5460	5200	4990	4750
							38	24070	15700	12860	12030	11450	10990	10460
							3.6	13340	8700	7130	6670	6350	6090	5800
							52	29380	19160	15700	14690	13990	13410	12780

Size	Rim	Infl tire dimension		Static Loaded radius	Rolling circm.	Load Index	Infl. press.	Recommended load, kg (lbs)						
		SW	OD					Speed, km/h (mph)						
		mm/in	mm/in	mm/in	mm/in	Speed	bar	Static	10	20	30	40	50	65
		mm/in	mm/in	mm/in	mm/in	Symbol	psi		6	12	19	25	31	40
460/85 R38	W16L W15L W14L	480 18.9	1747 68.8	796 31.3	5214 205.3	167D/ 170A8	0.8	4990	3260	2670	2500	2380	2280	2170
							12	10990	7180	5880	5510	5240	5020	4780
							2.8	9430	6150	5040	4720	4490	4310	4100
							41	20770	13550	11100	10400	9890	9490	9030
							3.6	10930	7130	5840	5460	5200	4990	4750
							52	24070	15700	12860	12030	11450	10990	10460
							4.4	12540	8180	6700	6270	5970	5720	5450
							64	27620	18020	14760	13810	13150	12600	12000

Size	Rim	Infl tire dimension		Static Loaded radius	Rolling circm.	Load Index	Infl. press.	Recommended load, kg (lbs)						
		SW	OD					Speed, km/h (mph)						
		mm/in	mm/in	mm/in	mm/in	Speed	bar	Static	10	20	30	40	50	65
		mm/in	mm/in	mm/in	mm/in	Symbol	psi		6	12	19	25	31	40
460/85 R38	W16L W15L W14L	480 18.9	1747 68.8	796 31.3	5214 205.3	149D/ 152A8	0.8	4740	3090	2530	2370	2260	2160	2060
							12	10440	6810	5570	5220	4980	4760	4540
							1.2	6100	3980	3260	3050	2900	2780	2650
							17	13440	8770	7180	6720	6390	6120	5840
							1.4	6670	4350	3570	3340	3180	3050	2900
							20	14690	9580	7860	7360	7000	6720	6390
							1.6	7480	4880	4000	3740	3560	3410	3250
							23	16480	10750	8810	8240	7840	7510	7160

Size	Rim	Infl tire dimension		Static Loaded radius	Rolling circm.	Load Index	Infl. press.	Recommended load, kg (lbs)						
		SW	OD					Speed, km/h (mph)						
		mm/in	mm/in	mm/in	mm/in	Speed	bar	Static	10	20	30	40	50	65
		mm/in	mm/in	mm/in	mm/in	Symbol	psi		6	12	19	25	31	40
460/85 R38	W16L W15L W14L	480 18.9	1747 68.8	796 31.3	5214 205.3	153D/ 156A8	0.8	4990	3260	2670	2500	2380	2280	2170
							12	10990	7180	5880	5510	5240	5020	4780
							1.2	6330	4130	3380	3160	3010	2890	2750
							17	13940	9100	7440	6960	6630	6370	6060
							1.6	7480	4880	4000	3740	3560	3410	3250
							23	16480	10750	8810	8240	7840	7510	7160
							2.4	8400	5480	4490	4200	4000	3830	3650
							35	18500	12070	9890	9250	8810	8440	8040

Size	Rim	Infl tire dimension		Static Loaded radius	Rolling circm.	Load Index	Infl. press.	Recommended load, kg (lbs)							
		SW	OD					Speed, km/h (mph)							
		mm/in	mm/in					mm/in	mm/in	Speed	bar	Static	10	20	30
Symbol	psi	6	12	19	25	31	40								
420/85 R38	W15L W14L W13	450 17.72	1680 66.14	775 30.53	5026 197.9	144D/ 147A8	0.8	4300	2810	2300	2150	2050	1960	1870	
							12	9470	6190	5070	4740	4520	4320	4120	
							1	4900	3200	2620	2450	2330	2240	2130	
							15	10790	7050	5770	5400	5130	4930	4690	
							1.3	5700	3720	3050	2850	2720	2600	2480	
							19	12560	8190	6720	6280	5990	5730	5460	
							1.6	6440	4200	3440	3220	3070	2940	2800	
							23	14190	9250	7580	7090	6760	6480	6170	

Size	Rim	Infl tire dimension		Static Loaded radius	Rolling circm.	Load Index	Infl. press.	Recommended load, kg (lbs)							
		SW	OD					Speed, km/h (mph)							
		mm/in	mm/in					mm/in	mm/in	Speed	bar	Static	10	20	30
Symbol	psi	6	12	19	25	31	40								
340/85 R38	W12 W11	355 13.98	1543 60.75	719 28.32	4646 182.9	148D/ 151A8	0.8	3060	2000	1640	1530	1460	1400	1330	
							12	6740	4410	3610	3370	3220	3080	2930	
							2.2	5110	3330	2730	2550	2430	2330	2220	
							32	11260	7330	6010	5620	5350	5130	4890	
							3.2	6350	4140	3390	3170	3020	2900	2760	
							46	13990	9120	7470	6980	6650	6390	6080	
							4	7250	4730	3870	3620	3450	3310	3150	
							58	15970	10420	8520	7970	7600	7290	6940	

Size	Rim	Infl tire dimension		Static Loaded radius	Rolling circm.	Load Index	Infl. press.	Recommended load, kg (lbs)							
		SW	OD					Speed, km/h (mph)							
		mm/in	mm/in					mm/in	mm/in	Speed	bar	Static	10	20	30
Symbol	psi	6	12	19	25	31	40								
340/85 R38	W12 W11	355 13.98	1543 60.75	719 28.32	4646 182.9	133D/ 135A8	0.8	2960	1930	1580	1480	1410	1350	1285	
							12	6520	4250	3480	3260	3110	2970	2830	
							1	3450	2250	1850	1730	1640	1580	1500	
							15	7600	4960	4070	3810	3610	3480	3300	
							1.3	4190	2730	2240	2090	1990	1910	1820	
							19	9230	6010	4930	4600	4380	4210	4010	
							1.6	4740	3090	2530	2370	2260	2160	2060	
							23	10440	6810	5570	5220	4980	4760	4540	

Size	Rim	Infl tire dimension		Static Loaded radius	Rolling circm.	Load Index	Infl. press.	Recommended load, kg (lbs)							
		SW	OD					Speed, km/h (mph)							
		mm/in	mm/in					mm/in	mm/in	Speed	bar	Static	10	20	30
Symbol	psi	6	12	19	25	31	40								
340/85 R38	W12 W11	355 13.98	1543 60.75	719 28.32	4646 182.9	151D/ 154A8	0.8	2960	1930	1580	1480	1410	1350	1285	
							12	6520	4250	3480	3260	3110	2970	2830	
							2	5150	3360	2760	2580	2450	2350	2240	
							29	11340	7400	6080	5680	5400	5180	4930	
							3	6260	4080	3350	3130	2980	2860	2720	
							44	13790	8990	7380	6890	6560	6300	5990	
							4.5	7940	5180	4240	3970	3780	3620	3450	
							65	17490	11410	9340	8740	8330	7970	7600	

Size	Rim	Infl tire dimension		Static Loaded radius	Rolling circm.	Load Index	Infl. press.	Recommended load, kg (lbs)						
		SW	OD					Speed, km/h (mph)						
		mm/in	mm/in					mm/in	mm/in	Speed	bar	Static	10	20
					Symbol	psi		6	12	19	25	31	40	
320/85 R38	W11 W10 W9	325 12.80	1509 59.41	701 27.59	4598 181.0	143D/ 146A8	0.8	2600	1700	1390	1300	1240	1190	1130
							12	5730	3740	3060	2860	2730	2620	2490
							1.8	4160	2720	2230	2080	1980	1900	1810
							26	9160	5990	4910	4580	4360	4190	3990
							2.6	5180	3380	2770	2590	2460	2360	2250
							38	11410	7440	6100	5700	5420	5200	4960
							3.6	6270	4090	3350	3130	2980	2860	2725
							52	13810	9010	7380	6890	6560	6300	6000

Size	Rim	Infl tire dimension		Static Loaded radius	Rolling circm.	Load Index	Infl. press.	Recommended load, kg (lbs)						
		SW	OD					Speed, km/h (mph)						
		mm/in	mm/in					mm/in	mm/in	Speed	bar	Static	10	20
					Symbol	psi		6	12	19	25	31	40	
340/85 R36	W12 W11	355 13.98	1492 58.74	694 27.32	4486 176.6	132D/ 135A8	0.8	2880	1880	1540	1440	1370	1310	1250
							12	6340	4140	3390	3170	3020	2890	2750
							1	3340	2180	1780	1670	1590	1520	1450
							15	7360	4800	3920	3680	3500	3350	3190
							1.3	3910	2550	2090	1960	1860	1790	1700
							19	8610	5620	4600	4320	4100	3940	3740
							1.6	4600	3000	2460	2300	2190	2100	2000
							23	10130	6610	5420	5070	4820	4630	4410

Size	Rim	Infl tire dimension		Static Loaded radius	Rolling circm.	Load Index	Infl. press.	Recommended load, kg (lbs)						
		SW	OD					Speed, km/h (mph)						
		mm/in	mm/in					mm/in	mm/in	Speed	bar	Static	10	20
					Symbol	psi		6	12	19	25	31	40	
320/85 R36	W11 W10 W9	325 12.80	1458 57.40	675 26.59	4380 172.4	128D/ 131A8	0.8	2740	1790	1460	1370	1300	1250	1190
							12	6040	3940	3220	3020	2860	2750	2620
							1	3130	2040	1670	1560	1490	1430	1360
							15	6890	4490	3680	3440	3280	3150	3000
							1.3	3660	2390	1960	1830	1740	1670	1590
							19	8060	5260	4320	4030	3830	3680	3500
							1.6	4140	2700	2210	2070	1970	1890	1800
							23	9120	5950	4870	4560	4340	4160	3960

Size	Rim	Infl tire dimension		Static Loaded radius	Rolling circm.	Load Index	Infl. press.	Recommended load, kg (lbs)						
		SW	OD					Speed, km/h (mph)						
		mm/in	mm/in					mm/in	mm/in	Speed	bar	Static	10	20
					Symbol	psi		6	12	19	25	31	40	
460/85 R34	W16L W15L W14L	480 18.90	1646 64.80	752 29.62	4895 192.7	157D 160A8	0.8	4490	2930	2400	2240	2140	2050	1950
							12	9890	6450	5290	4930	4710	4520	4300
							2.2	7910	5160	4230	3960	3770	3610	3440
							32	17420	11370	9320	8720	8300	7950	7580
							2.8	9110	5940	4870	4550	4340	4160	3960
							41	20070	13080	10730	10020	9560	9160	8720
							3	9490	6190	5070	4740	4520	4330	4125
							44	20900	13630	11170	10440	9960	9540	9090

Size	Rim	Infl tire dimension		Static Loaded radius	Rolling circm.	Load Index	Infl. press.	Recommended load, kg (lbs)							
		SW	OD					Speed, km/h (mph)							
		mm/in	mm/in	mm/in	mm/in	Speed	bar	Static	10	20	30	40	50	65	
		mm/in	mm/in	mm/in	mm/in	Symbol	psi		6	12	19	25	31	40	
460/85 R34	W16L W15L W14L	480 18.90	1646 64.80	752 29.62	4895 192.7	147D 150A8	0.8	4490	2930	2400	2240	2140	2050	1950	
							12	9890	6450	5290	4930	4710	4520	4300	
							1.2	5750	3750	3080	2880	2740	2630	2500	
							17	12670	8260	6780	6340	6040	5790	5510	
							1.4	6530	4260	3490	3270	3110	2980	2840	
							20	14380	9380	7690	7200	6850	6560	6260	
							1.6	7070	4610	3780	3540	3370	3230	3075	
							23	15570	10150	8330	7800	7420	7110	6770	

Size	Rim	Infl tire dimension		Static Loaded radius	Rolling circm.	Load Index	Infl. press.	Recommended load, kg (lbs)							
		SW	OD					Speed, km/h (mph)							
		mm/in	mm/in	mm/in	mm/in	Speed	bar	Static	10	20	30	40	50	65	
		mm/in	mm/in	mm/in	mm/in	Symbol	psi		6	12	19	25	31	40	
380/85 R34	W12 W13 W11	385 15.16	1510 59.45	697 27.43	4516 177.8	137D / 140A8	0.8	3340	2180	1780	1670	1590	1520	1450	
							12	7360	4800	3920	3680	3500	3350	3190	
							1.2	4490	2930	2400	2240	2140	2050	1950	
							17	9890	6450	5290	4930	4710	4520	4300	
							1.4	4900	3200	2620	2450	2330	2240	2130	
							20	10790	7050	5770	5400	5130	4930	4690	
							1.6	5290	3450	2830	2650	2520	2420	2300	
							23	11650	7600	6230	5840	5550	5330	5070	

Size	Rim	Infl tire dimension		Static Loaded radius	Rolling circm.	Load Index	Infl. press.	Recommended load, kg (lbs)							
		SW	OD					Speed, km/h (mph)							
		mm/in	mm/in	mm/in	mm/in	Speed	bar	Static	10	20	30	40	50	65	
		mm/in	mm/in	mm/in	mm/in	Symbol	psi		6	12	19	25	31	40	
320/85 R34	W11 W10 W9	325 12.80	1408 55.43	650 25.59	4215 166.0	141D / 144A8	0.8	2580	1680	1380	1290	1230	1180	1120	
							12	5680	3700	3040	2840	2710	2600	2470	
							1.8	4260	2780	2280	2130	2030	1940	1850	
							26	9380	6120	5020	4690	4470	4270	4070	
							2.7	5150	3360	2760	2580	2450	2350	2240	
							39	11340	7400	6080	5680	5400	5180	4930	
							3.6	5920	3860	3170	2960	2820	2700	2575	
							52	13040	8500	6980	6520	6210	5950	5670	

Size	Rim	Infl tire dimension		Static Loaded radius	Rolling circm.	Load Index	Infl. press.	Recommended load, kg (lbs)							
		SW	OD					Speed, km/h (mph)							
		mm/in	mm/in	mm/in	mm/in	Speed	bar	Static	10	20	30	40	50	65	
		mm/in	mm/in	mm/in	mm/in	Symbol	psi		6	12	19	25	31	40	
320/85 R32	W11 W10 W9	325 12.80	325 12.80	325 12.80	325 12.80	142D/ 145A8	0.8	2550	1670	1370	1280	1220	1170	1110	
							12	5620	3680	3020	2820	2690	2580	2440	
							2.2	4300	2810	2300	2150	2050	1960	1870	
							32	9470	6190	5070	4740	4520	4320	4120	
							3.2	5360	3500	2870	2680	2550	2450	2330	
							46	11810	7710	6320	5900	5620	5400	5130	
							4	6100	3980	3260	3050	2900	2780	2650	
							58	13440	8770	7180	6720	6390	6120	5840	

Size	Rim	Infl tire dimension		Static Loaded radius	Rolling circm.	Load Index	Infl. press.	Recommended load, kg (lbs)										
		SW	OD					Speed, km/h (mph)										
		mm/in	mm/in					mm/in	mm/in	Speed	bar	Static	10	20	30	40	50	65
										Symbol	psi		6	12	19	25	31	40
320/85 R32	W11 W10 W9	325 12.80	1357 53.43	625 24.59	4063 160.0	126D/ 129A8	0.8	2650	1730	1410	1320	1260	1210	1150				
							12	5840	3810	3110	2910	2780	2670	2530				
							1	2880	1880	1540	1440	1370	1310	1250				
							15	6340	4140	3390	3170	3020	2890	2750				
							1.3	3470	2270	1860	1740	1650	1590	1510				
							19	7640	5000	4100	3830	3630	3500	3330				
							1.6	3910	2550	2090	1960	1860	1790	1700				
							23	8610	5620	4600	4320	4100	3940	3740				

Size	Rim	Infl tire dimension		Static Loaded radius	Rolling circm.	Load Index	Infl. press.	Recommended load, kg (lbs)										
		SW	OD					Speed, km/h (mph)										
		mm/in	mm/in					mm/in	mm/in	Speed	bar	Static	10	20	30	40	50	65
										Symbol	psi		6	12	19	25	31	40
320/85 R32	W11 W10 W9	325 12.80	1357 53.43	625 24.59	4063 160.0	145D/ 148A8	0.8	2550	1670	1370	1280	1220	1170	1110				
							12	5620	3680	3020	2820	2690	2580	2440				
							2	4210	2750	2250	2100	2000	1920	1830				
							29	9270	6060	4960	4630	4410	4230	4030				
							3	5340	3480	2850	2670	2540	2440	2320				
							44	11760	7670	6280	5880	5590	5370	5110				
							4.4	6670	4350	3570	3340	3180	3050	2900				
							64	14690	9580	7860	7360	7000	6720	6390				

Size	Rim	Infl tire dimension		Static Loaded radius	Rolling circm.	Load Index	Infl. press.	Recommended load, kg (lbs)										
		SW	OD					Speed, km/h (mph)										
		mm/in	mm/in					mm/in	mm/in	Speed	bar	Static	10	20	30	40	50	65
										Symbol	psi		6	12	19	25	31	40
460/85 R30	W16L W15L W14L	480 18.90	1544 60.79	701 27.61	4574 180.1	145D 148A8	0.8	4260	2780	2280	2130	2030	1940	1850				
							12	9380	6120	5020	4690	4470	4270	4070				
							1.2	5430	3540	2900	2710	2580	2480	2360				
							17	11960	7800	6390	5970	5680	5460	5200				
							1.4	6160	4020	3300	3080	2930	2810	2680				
							20	13570	8850	7270	6780	6450	6190	5900				
							1.6	6670	4350	3570	3340	3180	3050	2900				
							23	14690	9580	7860	7360	7000	6720	6390				

Size	Rim	Infl tire dimension		Static Loaded radius	Rolling circm.	Load Index	Infl. press.	Recommended load, kg (lbs)										
		SW	OD					Speed, km/h (mph)										
		mm/in	mm/in					mm/in	mm/in	Speed	bar	Static	10	20	30	40	50	65
										Symbol	psi		6	12	19	25	31	40
420/85 R30	W16L W15L W14L	450 17.72	1476 58.11	673 26.51	4385 172.6	147D/ 150A8	0.8	3840	2510	2050	1920	1830	1750	1670				
							12	8460	5530	4520	4230	4030	3850	3680				
							1.6	5750	3750	3080	2880	2740	2630	2500				
							23	12670	8260	6780	6340	6040	5790	5510				
							2	6280	4100	3360	3140	2990	2870	2730				
							29	13830	9030	7400	6920	6590	6320	6010				
							2.4	7070	4610	3780	3540	3370	3230	3075				
							35	15570	10150	8330	7800	7420	7110	6770				

Size	Rim	Infl tire dimension		Static Loaded Radius	Rolling Circum	Load Index	Infl. Press	Recommended load, kg (lbs)								
		SW	OD					Speed, km/h (mph)								
		mm/in	mm/in					Static	10	20	30	40	50	65		
		mm/in	mm/in						6	12	19	25	31	40		
420/85 R30	W15L W14L W13	450 17.7	1476 58.1	673 26.5	4385 172.6	140 D / 143 A8	Speed Symbol	bar psi	0.8	3680	2400	1970	1840	1750	1680	1600
									12	8110	5290	4340	4050	3520	3700	3520
									1	4190	2730	2240	2090	1990	1910	1820
									15	9230	6010	4930	4600	4010	4210	4010
									1.3	4990	3260	2670	2500	2380	2280	2170
									19	10990	7180	5880	5510	4780	5020	4780
									1.6	5750	3750	3080	2880	2740	2630	2500
									23	12670	8260	6780	6340	6040	5790	5510

Size	Rim	Infl tire dimension		Static Loaded radius	Rolling circum.	Load Index	Infl. press.	Recommended load, kg (lbs)								
		SW	OD					Speed, km/h (mph)								
		mm/in	mm/in					Static	10	20	30	40	50	65		
		mm/in	mm/in						6	12	19	25	31	40		
380/85 R30	W12 W13 W11	385 15.16	1408 55.43	646 25.42	4195 165.2	135D/ 138A8	Speed Symbol	bar psi	0.8	3130	2040	1670	1560	1490	1430	1360
									12	6890	4490	3680	3440	3280	3150	3000
									1.2	4030	2630	2150	2010	1920	1840	1750
									17	8880	5790	4740	4430	4230	4050	3850
									1.4	4490	2930	2400	2240	2140	2050	1950
									20	9890	6450	5290	4930	4710	4520	4300
									1.6	5010	3270	2680	2510	2390	2290	2180
									23	11040	7200	5900	5530	5260	5040	4800

Size	Rim	Infl tire dimension		Static Loaded radius	Rolling circum.	Load Index	Infl. press.	Recommended load, kg (lbs)								
		SW	OD					Speed, km/h (mph)								
		mm/in	mm/in					Static	10	20	30	40	50	65		
		mm/in	mm/in						6	12	19	25	31	40		
420/85 R28	W15L W14L W13	450 17.72	1425 56.10	648 25.51	4224 166.3	139D/ 142A8	Speed Symbol	bar psi	0.8	3570	2330	1910	1780	1700	1630	1550
									12	7860	5130	4210	3920	3740	3590	3410
									1	4030	2630	2150	2010	1920	1840	1750
									15	8880	5790	4740	4430	4230	4050	3850
									1.3	4950	3230	2640	2470	2350	2260	2150
									19	10900	7110	5810	5440	5180	4980	4740
									1.6	5590	3650	2990	2790	2660	2550	2430
									23	12310	8040	6590	6150	5860	5620	5350

Size	Rim	Infl tire dimension		Static Loaded Radius	Rolling Circum	Load Index	Infl. Press	Recommended load, kg (lbs)								
		SW	OD					Speed, km/h (mph)								
		mm/in	mm/in					Static	10	20	30	40	50	65		
		mm/in	mm/in						6	12	19	25	31	40		
380/85 R28	W12 W13 W11	390 15.4	1357 53.4	620 24.4	4035 158.9	133D / 136 A8	Speed Symbol	bar psi	0.8	3060	2000	1640	1530	1460	1400	1330
									12	6740	4410	3610	3370	2930	3080	2930
									1	3500	2280	1870	1750	1660	1600	1520
									15	7710	5020	4120	3850	3350	3520	3350
									1.3	4140	2700	2210	2070	1970	1890	1800
									19	9120	5950	4870	4560	3960	4160	3960
									1.6	4740	3090	2530	2370	2260	2160	2060
									23	10440	6810	5570	5220	4980	4760	4540

Size	Rim	Infl tire dimension		Static Loaded radius	Rolling circm.	Load Index	Infl. press.	Recommended load, kg (lbs)					
		SW	OD					Speed, km/h (mph)					
		mm/in	mm/in					mm/in	mm/in	Speed	bar	Static	10
				Symbol	psi		6	12	19	25	31		
380/85 R28	W12 W13 W11	390 15.35	1357 53.43	621 24.4	4035 158.9	133 A8 133 B	0.8	3150	2060	1690	1470	1370	1370
							12	6940	4540	3720	3240	3020	3020
							1	3590	2340	1920	1670	1560	1560
							15	7910	5150	4230	3680	3440	3440
							1.3	4190	2730	2240	1950	1820	1820
							19	9230	6010	4930	4300	4010	4010
							1.6	4740	3090	2290	2200	2060	2060
							23	10440	6810	5040	4850	4540	4540

Size	Rim	Infl tire dimension		Static Loaded radius	Rolling circm.	Load Index	Infl. press.	Recommended load, kg (lbs)						
		SW	OD					Speed, km/h (mph)						
		mm/in	mm/in					mm/in	mm/in	Speed	bar	Static	10	20
				Symbol	psi		6	12	19	25	31	40		
340/85 R28	W12 W11	355 13.98	1289 50.75	592 23.32	3847 151.5	127D/ 130A8	0.8	2690	1760	1440	1350	1280	1230	1170
							12	5930	3880	3170	2970	2820	2710	2580
							1	3060	2000	1640	1530	1460	1400	1330
							15	6740	4410	3610	3370	3220	3080	2930
							1.3	3570	2330	1910	1780	1700	1630	1550
							19	7860	5130	4210	3920	3740	3590	3410
							1.6	4030	2630	2150	2010	1920	1840	1750
							23	8880	5790	4740	4430	4230	4050	3850

Size	Rim	Infl tire dimension		Static Loaded radius	Rolling circm.	Load Index	Infl. press.	Recommended load, kg (lbs)						
		SW	OD					Speed, km/h (mph)						
		mm/in	mm/in					mm/in	mm/in	Speed	bar	Static	10	20
				Symbol	psi		6	12	19	25	31	40		
320/85 R28	W11 W10 W9	330 12.99	1255 49.41	574 22.58	3698 145.6	124D/ 127A8	0.8	2480	1620	1330	1240	1180	1130	1080
							12	5460	3570	2930	2730	2600	2490	2380
							1	2810	1830	1500	1400	1340	1280	1220
							15	6190	4030	3300	3080	2950	2820	2690
							1.3	3270	2130	1750	1630	1550	1490	1420
							19	7200	4690	3850	3590	3410	3280	3130
							1.6	3680	2400	1970	1840	1750	1680	1600
							23	8110	5290	4340	4050	3850	3700	3520

Size	Rim	Infl tire dimension		Static Loaded radius	Rolling circm.	Load Index	Infl. press.	Recommended load, kg (lbs)						
		SW	OD					Speed, km/h (mph)						
		mm/in	mm/in					mm/in	mm/in	Speed	bar	Static	10	20
				Symbol	psi		6	12	19	25	31	40		
280/85 R28	W10 W9	285 11.22	1187 46.73	546 21.51	3552 139.8	118D/ 121A8	0.8	1900	1240	1010	950	900	870	825
							12	4190	2730	2220	2090	1980	1920	1820
							1.2	2440	1590	1300	1220	1160	1110	1060
							17	5370	3500	2860	2690	2560	2440	2330
							1.4	2710	1770	1450	1360	1290	1240	1180
							20	5970	3900	3190	3000	2840	2730	2600
							1.6	3040	1980	1620	1520	1450	1390	1320
							23	6700	4360	3570	3350	3190	3060	2910

Size	Rim	Infl tire dimension		Static Loaded radius	Rolling circm.	Load Index	Infl. press.	Recommended load, kg (lbs)						
		SW	OD					Speed, km/h (mph)						
		mm/in	mm/in					mm/in	mm/in	Speed	bar	Static	10	20
				Symbol	psi		6	12	19	25	31		40	
250/85 R28	W8 W7 W9	250 9.84	1137 44.76	526 20.72	3329 131.1	112D/ 115A8	0.8	1610	1050	860	810	770	740	700
							12	3550	2310	1890	1780	1700	1630	1540
							1	1840	1200	980	920	880	840	800
							15	4050	2640	2160	2030	1940	1850	1760
							1.3	2280	1490	1220	1140	1080	1040	990
							19	5020	3280	2690	2510	2380	2290	2180
							1.6	2580	1680	1380	1290	1230	1180	1120
							23	5680	3700	3040	2840	2710	2600	2470

Size	Rim	Infl tire dimension		Static Loaded radius	Rolling circm.	Load Index	Infl. press.	Recommended load, kg (lbs)						
		SW	OD					Speed, km/h (mph)						
		mm/in	mm/in					mm/in	mm/in	Speed	bar	Static	10	20
				Symbol	psi		6	12	19	25	31		40	
420/85 R24	W12 W13 W11	450 17.72	1324 52.13	597 23.52	3906 153.8	137D/ 140A8	0.8	3340	2180	1780	1670	1590	1520	1450
							12	7360	4800	3920	3680	3500	3350	3190
							1.2	4260	2780	2280	2130	2030	1940	1850
							17	9380	6120	5020	4690	4470	4270	4070
							1.4	4740	3090	2530	2370	2260	2160	2060
							20	10440	6810	5570	5220	4980	4760	4540
							1.6	5290	3450	2830	2650	2520	2420	2300
							23	11650	7600	6230	5840	5550	5330	5070

Size	Rim	Infl tire dimension		Static Loaded Radius	Rolling Circum	Load Index	Infl. Press	Recommended load, kg (lbs)						
		SW	OD					Speed, km/h (mph)						
		mm/in	mm/in					mm/in	mm/in	Speed	bar	Static	10	20
				Symbol	psi		6	12	19	25	31		40	
380/85 R24	W12 W13 W11	385 15.2	1260 49.6	571 22.5	3728 146.8	131D / 134A8	0.8	2850	1860	1530	1430	1360	1300	1240
							12	6280	4100	3370	3150	2730	2860	2730
							1	3240	2120	1730	1620	1540	1480	1410
							15	7140	4670	3810	3570	3110	3260	3110
							1.3	3860	2520	2070	1930	1840	1760	1680
							19	8500	5550	4560	4250	3700	3880	3700
							1.6	4490	2930	2400	2240	2140	2050	1950
							23	9890	6450	5290	4930	4710	4520	4300

Size	Rim	Infl tire dimension		Static Loaded Radius	Rolling Circum	Load Index	Infl. Press	Recommended load, kg (lbs)						
		SW	OD					Speed, km/h (mph)						
		mm/in	mm/in					mm/in	mm/in	Speed	bar	Static	10	20
				Symbol	psi		6	12	19	25	31		40	
340/85 R24	W12 W11	355 14	1188 46.8	542 21.3	3528 138.9	125 D 128A8	0.8	2390	1560	1280	1200	1140	1090	1040
							12	5260	3440	2820	2640	2290	2400	2290
							1	2740	1790	1460	1370	1300	1250	1190
							15	6040	3940	3220	3020	2620	2750	2620
							1.3	3240	2120	1730	1620	1540	1480	1410
							19	7140	4670	3810	3570	3110	3260	3110
							1.6	3800	2480	2030	1900	1810	1730	1650
							23	8370	5460	4470	4190	3990	3810	3630

Size	Rim	Infl tire dimension		Static Loaded radius	Rolling circm.	Load Index	Infl. press.	Recommended load, kg (lbs)						
		SW	OD					Speed, km/h (mph)						
		mm/in	mm/in					mm/in	mm/in	mm/in	mm/in	mm/in	mm/in	mm/in
320/85 R24	W11 W10 W9	325 12.80	1154 45.43	523 20.59	3426 134.9	142D/ 145A8	0.8	2160	1410	1160	1080	1030	990	940
							12	4760	3110	2560	2380	2270	2180	2070
							2.2	3910	2550	2090	1960	1860	1790	1700
							32	8610	5620	4600	4320	4100	3940	3740
							3.2	4740	3090	2530	2370	2260	2160	2060
							46	10440	6810	5570	5220	4980	4760	4540
							4.2	6100	3980	3260	3050	2900	2780	2650
							61	13440	8770	7180	6720	6390	6120	5840

Size	Rim	Infl tire dimension		Static Loaded radius	Rolling circm.	Load Index	Infl. press.	Recommended load, kg (lbs)						
		SW	OD					Speed, km/h (mph)						
		mm/in	mm/in					mm/in	mm/in	mm/in	mm/in	mm/in	mm/in	mm/in
320/85 R24	W11 W10 W9	325 12.80	1154 45.43	523 20.59	3426 134.9	122D/ 125A8	0.8	2210	1440	1180	1100	1050	1010	960
							12	4870	3170	2600	2420	2310	2220	2110
							1.2	2810	1830	1500	1400	1340	1280	1220
							17	6190	4030	3300	3080	2950	2820	2690
							1.4	3200	2090	1710	1600	1520	1460	1390
							20	7050	4600	3770	3520	3350	3220	3060
							1.6	3450	2250	1850	1730	1640	1580	1500
							23	7600	4960	4070	3810	3610	3480	3300

Size	Rim	Infl tire dimension		Static Loaded radius	Rolling circm.	Load Index	Infl. press.	Recommended load, kg (lbs)						
		SW	OD					Speed, km/h (mph)						
		mm/in	mm/in					mm/in	mm/in	mm/in	mm/in	mm/in	mm/in	mm/in
280/85 R24	W10 W9	285 11.22	1086 42.76	496 19.52	3235 127.4	115D/ 118A8	0.8	1840	1200	980	920	880	840	800
							12	4050	2640	2160	2030	1940	1850	1760
							1.2	2350	1530	1250	1170	1120	1070	1020
							17	5180	3370	2750	2580	2470	2360	2250
							1.4	2580	1680	1380	1290	1230	1180	1120
							20	5680	3700	3040	2840	2710	2600	2470
							1.6	2790	1820	1490	1400	1330	1280	1215
							23	6150	4010	3280	3080	2930	2820	2680

Size	Rim	Infl tire dimension		Static Loaded radius	Rolling circm.	Load Index	Infl. press.	Recommended load, kg (lbs)						
		SW	OD					Speed, km/h (mph)						
		mm/in	mm/in					mm/in	mm/in	mm/in	mm/in	mm/in	mm/in	mm/in
250/85 R24	W8 W7 W9	250 9.8	1036 40.8	477 18.8	3030 121.9	109D/ 112A8	0.8	1590	1040	850	790	760	720	690
							12	3500	2290	1870	1740	1670	1590	1520
							1.2	2000	1310	1070	1000	950	910	870
							17	4410	2890	2360	2200	2090	2000	1920
							1.4	2190	1430	1170	1090	1040	1000	950
							20	4820	3150	2580	2400	2290	2200	2090
							1.6	2370	1550	1270	1180	1130	1080	1030
							23	5220	3410	2800	2600	2490	2380	2270

Size	Rim	Infl tire dimension		Static Loaded radius	Rolling circm.	Load Index	Infl. press.	Recommended load, kg (lbs)						
		SW	OD					Speed, km/h (mph)						
		mm/in	mm/in	mm/in	mm/in	Speed	bar	Static	10	20	30	40	50	65
		mm/in	mm/in	mm/in	mm/in	Symbol	psi		6	12	19	25	31	40
320/85 R20	W10 W11 W9	320 12.60	1052 41.42	472 18.59	3102 122.1	119D/ 122A8	0.8	2090	1370	1120	1050	1000	960	910
							12	4600	3020	2470	2310	2200	2110	2000
							1.2	2650	1730	1410	1320	1260	1210	1150
							17	5840	3810	3110	2910	2780	2670	2530
							1.4	2900	1890	1550	1450	1380	1320	1260
							20	6390	4160	3410	3190	3040	2910	2780
							1.6	3130	2040	1670	1560	1490	1430	1360
							23	6890	4490	3680	3440	3280	3150	3000

Size	Rim	Infl tire dimension		Static Loaded radius	Rolling circm.	Load Index	Infl. press.	Recommended load, kg (lbs)						
		SW	OD					Speed, km/h (mph)						
		mm/in	mm/in	mm/in	mm/in	Speed	bar	Static	10	20	30	40	50	65
		mm/in	mm/in	mm/in	mm/in	Symbol	psi		6	12	19	25	31	40
280/85 R20	W10 W9	285 11.22	984 38.74	445 17.51	2914 114.7	112D/ 115A8	0.8	1730	1130	920	860	820	790	750
							12	3810	2490	2030	1890	1810	1740	1650
							1.2	2190	1430	1170	1090	1040	1000	950
							17	4820	3150	2580	2400	2290	2200	2090
							1.4	2390	1560	1280	1200	1140	1090	1040
							20	5260	3440	2820	2640	2510	2400	2290
							1.6	2580	1680	1380	1290	1230	1180	1120
							23	5680	3700	3040	2840	2710	2600	2470

Size	Rim	Infl tire dimension		Static Loaded radius	circm.	Load Index	Infl. press.	Recommended load, kg (lbs)						
		SW	OD					Speed, km/h (mph)						
		mm/in	mm/in	mm/in	mm/in	Speed	bar	Static	10	20	30	40	50	65
		mm/in	mm/in	mm/in	mm/in	Symbol	psi		6	12	19	25	31	40
250/85 R20	W8 W7 W9	250 9.84	933 36.73	424 16.71	2755 108.5	116D / 119A8	0.8	1380	900	740	690	660	630	600
							12	3040	1980	1630	1520	1450	1390	1320
							1.4	1960	1280	1050	980	930	890	850
							20	4320	2820	2310	2160	2050	1960	1870
							2	2580	1680	1380	1290	1230	1180	1120
							29	5680	3700	3040	2840	2710	2600	2470
							2.4	2880	1880	1540	1440	1370	1310	1250
							35	6340	4140	3390	3170	3020	2890	2750



FARMAX R90

Size	Rim	Infl tire dimension		Static Loaded Radius	Rolling Circum	Load Index	Infl. Press	Recommended load, kg (lbs)						
		SW	OD					Speed, km/h (mph)						
		mm/in	mm/in					mm/in	mm/in	mm/in	mm/in	mm/in	mm/in	
420/90 R30	DW13 W14L	426 16.77	1518 59.76	676 26.63	4459 175.5	147A8/B	0.8	bar	4070	2660	2180	1890	1770	1770
								psi	58.8	377	307	260	250	250
							12	bar	8960	5860	4800	4160	3900	3900
								psi	129.3	844	688	590	550	550
							1.3	bar	4950	3230	2640	2300	2150	2150
								psi	71.3	463	380	330	305	305
							19	bar	10900	7110	5810	5070	4740	4740
								psi	157.9	1015	844	725	670	670
							2.2	bar	6720	4380	3590	3120	2920	2920
								psi	97.2	630	515	448	420	420
							32	bar	14800	9650	7910	6870	6430	6430
								psi	214.8	1387	1138	990	920	920
							2.4	bar	7070	4610	3780	3290	3075	3080
								psi	102.0	668	544	472	440	440
35	bar	15570	10150	8330	7250	6770	6780							
	psi	225.8	1463	1198	1040	960	960							
142A8/B							0.8	bar	4070	2660	2180	1890	1770	1770
								psi	58.8	377	307	260	250	250
							12	bar	8960	5860	4800	4160	3900	3900
								psi	129.3	844	688	590	550	550
							1.2	bar	5150	3360	2760	2400	2240	2240
								psi	74.1	481	397	345	320	320
							17	bar	11340	7400	6080	5290	4930	4930
								psi	164.5	1067	878	760	705	705
1.4	bar	5640	3680	3010	2620	2450	2450							
	psi	81.1	531	433	378	350	350							
20	bar	12420	8110	6630	5770	5400	5400							
	psi	179.3	1175	960	830	775	775							
1.6	bar	6100	3980	3260	2840	2650	2650							
	psi	87.5	571	470	408	380	380							
23	bar	13440	8770	7180	6260	5840	5840							
	psi	194.3	1267	1038	900	840	840							

FEATURES AND BENEFITS

Extra-deep tread,
with curved tread bars
Better self cleaning &
traction in wet soil



Flatter tread
Reduces soil
compaction



Dual step tie bar
Prevents mud
clogging while adding
traction & side hill
slip resistance



Stepped lug design
Good grip in wet
& moist soil



Bolstered nose
at tread center
Improved wear &
performance



Buttressed
bar base
Better
self cleaning



FARMAX R85/90 R2

TRA CODE : R-2



FARMAX

R85/90 R2

Size	Rim	Infl tire dimension		Static Loaded Radius	Rolling Circum	Speed Radius Index	Load Index	Infl. Press	Recommended load, kg (lbs)					
		SW	OD						Speed, km/h (mph)					
		mm/in	mm/in						mm/in	10	20	30	40	50
520/85 R42	DWL16 W15L	525 20.67	1980 77.95	890 35.04	5816 229.0	925	157A8/ B	0.8	6330	4130	3380	2940	2750	2750
								12	13940	9100	7440	6480	6060	6060
								1.2	8030	5240	4290	3730	3490	3490
								17	17690	11540	9450	8220	7690	7690
								1.4	8790	5730	4700	4090	3820	3820
								20	19360	12620	10350	9010	8410	8410
								1.6	9490	6190	5070	4410	4125	4125
								23	20900	13630	11170	9710	9090	9090

Size	Rim	Infl tire dimension		Static Loaded Radius	Rolling Circum	Speed Radius Index	Load Index	Infl. Press	Recommended load, kg (lbs)					
		SW	OD						Speed, km/h (mph)					
		mm/in	mm/in						mm/in	10	20	30	40	50
420/90 R30	DW13 W14L	426 16.77	1518 59.76	676 26.63	4459 175.5	700	147A8/B	0.8	3730	2430	1990	1730	1620	1620
								12	8220	5350	4380	3810	3570	3570
								1.3	4950	3230	2640	2300	2150	2150
								19	10900	7110	5810	5070	4740	4740
								2.2	6720	4380	3590	3120	2920	2920
								32	14800	9650	7910	6870	6430	6430
								2.4	7070	4610	3780	3290	3075	3075
								35	15570	10150	8330	7250	6770	6770

MULTIPURPOSE TRACTOR



FEATURES AND BENEFITS

Gives better
stability on road
Big centre block



Better driving
comfort &
self cleaning
Unique angular
grooves



Good traction
on-road & off-road
Robust block
design



Uniform load
distribution and
good puncture &
impact resistance

Steel belted
carcass

MULTILOADMAX

TRA CODE : M+S



MULTILOADMAX

Size	Rim	Infl tire dimension		Static Loaded radius	Rolling circm.	Speed Radius Index (SRI)	Load Index	Infl. press.	Recommend load, kg (lbs)									
									Speed, km/h (mph)									
		SW	OD						Constant load						Cyclic operation			
									mm/in	mm/in	mm/in	mm/in	mm/in	mm/in	Static	10	20	30
Symbol	bar	psi	6	12	19	25	31	40	6	9								
600/70 R30	DW20 DW18	601 23.7	1580 62.2	745 29.3	4691 185	625	166D/ 171A8	0.8	7150	3900	2970	2830	2710	2550	2360	4080	3630	
								12	15750	8590	6540	6230	5970	5620	5200	8990	8000	
								1.2	9110	4970	3780	3600	3450	3240	3000	5190	4620	
								17	20070	10950	8330	7930	7600	7140	6610	11430	10180	
								1.6	11090	6050	4600	4380	4200	3940	3650	6310	5620	
								23	24430	13330	10130	9650	9250	8680	8040	13900	12380	
								2.4	12910	7040	5360	5100	4890	4590	4250	7350	6550	
								35	28440	15510	11810	11230	10770	10110	9360	16190	14430	
								3.2	16100	8780	6680	6360	6100	5720	5300	9170	8160	
								46.4	35460	19340	14710	14010	13440	12600	11670	20200	17970	

HARVESTER



FEATURES AND BENEFITS

R1-W pattern
Longer tire life



Dual lug angle
Higher traction and
better stability



Higher lug overlap
Enhanced roadability
and loadability



Strong and
sharp shoulders
Better grip



Wide open
shoulders
Better
self-cleaning



Rounded lug base
Stubble resistance



YIELDMAX

TRA CODE : R-1W



YIELDMAX

Size	Rim	Infl tire dimension		Static Loaded radius	Rolling circm.	Load Index	Infl. press.	Recommend load, kg (lbs)							
		SW	OD					Speed, km/h (mph)							
								constant load					Cyclic operation		
								mm/in	mm/in	mm/in	mm/in	Speed	bar	Static	10
Symbol	psi	6	12	19	25	31	6	9							
620/75 R34 CHO	DW20B, DW20L	625 24.6	1794 70.6	814 32.0	5411 213.0	170A8/ B	0.8	6120	3990	3270	2850	2660	2660	4790	4390
							11.6	13480	8790	7200	6280	5860	5860	10550	9670
							1.6	9180	5990	4910	4270	3990	3990	7180	6580
							23	20220	13190	10810	9410	8790	8790	15810	14490
							2	10470	6830	5600	4870	4550	4550	8190	7510
							29	23060	15040	12330	10730	10020	10020	18040	16540
							2.6	12210	7970	6530	5680	5310	5310	9560	8760
							38	26890	17560	14380	12510	11700	11700	21060	19300
							3.2	13800	9000	7380	6420	6000	6000	10800	9900
							46	30400	19820	16260	14140	13220	13220	23790	21810

Size	Rim	Infl tire dimension		Static Loaded radius	Rolling circm.	Load Index	Infl. press.	Recommend load, kg (lbs)							
		SW	OD					Speed, km/h (mph)							
								Constant load					Cyclic operation		
								mm/in	mm/in	mm/in	mm/in	Speed	bar	Static	10
Symbol	psi	6	12	19	25	31	6	9							
900/60 R32 CHO	DW28B, DW27B, DW30B	896 35.3	1893 74.5	858 33.8	5697 224.3	193A8/ B	0.8	9060	5910	4850	4220	3940	3940	7090	6500
							12	19960	13020	10680	9300	8680	8680	15620	14320
							1.6	13590	8870	7270	6320	5910	5910	10640	9750
							23	29930	19540	16010	13920	13020	13020	23440	21480
							2	15480	10100	8280	7200	6730	6730	12110	11100
							29	34100	22250	18240	15860	14820	14820	26670	24450
							3	19620	12800	10490	9130	8530	8530	15350	14070
							44	43220	28190	23110	20110	18790	18790	33810	30990
							4	23210	15140	12410	10800	10090	10090	18160	16650
							58	51120	33350	27330	23790	22220	22220	40000	36670
							4.5	24860	16220	13300	11570	10810	10810	19460	17840
							65	54760	35730	29300	25480	23810	23810	42860	39300
							5	26450	17250	14150	12310	11500	11500	20700	18980
							73	58260	38000	31170	27110	25330	25330	45590	41810

Size	Rim	Infl tire dimension		Static Loaded radius	Rolling circm.	Load Index	Infl. press.	Recommend load, kg (lbs)							
		SW	OD					Speed, km/h (mph)							
								Constant load					Cyclic operation		
								mm/in	mm/in	mm/in	mm/in	mm/in	Static	10	20
bar	6	12	19	25	31	6	9								
Symbol	psi														
800/65 R32 CHO	DW27B, DW25B	800 31.5	1853 73.0	825 32.5	5540 218.1	181A8/ B	0.8	7640	4980	4080	3550	3320	3320	5980	5480
							11.6	16830	10970	8990	7820	7310	7310	13170	12070
							1.6	11450	7470	6130	5330	4980	4980	8960	8220
							23	25220	16450	13500	11740	10970	10970	19740	18110
							2	13040	8510	6970	6070	5670	5670	10210	9360
							29	28720	18740	15350	13370	12490	12490	22490	20620
							2.6	15200	9920	8130	7070	6610	6610	11900	10910
							38	33480	21850	17910	15570	14560	14560	26210	24030
							3.8	18980	12380	10150	8830	8250	8250	14850	13610
							55	41810	27270	22360	19450	18170	18170	32710	29980

Size	Rim	Infl tire dimension		Static Loaded radius	Rolling circm.	Load Index	Infl. press.	Recommend load, kg (lbs)							
		SW	OD					Speed, km/h (mph)							
								constant load					Cyclic operation		
								mm/in	mm/in	mm/in	mm/in	mm/in	Static	10	20
bar	6	12	19	25	31	6	9								
Symbol	psi														
650/75 R32 CHO	DW21B, DW20L	625 24.6	1810 71.3	857 33.7	5459 214.9	172A8/ B	0.8	6440	4200	3440	3000	2800	2800	5040	4620
							11.6	14190	9250	7580	6610	6170	6170	11100	10180
							1.6	9660	6300	5170	4490	4200	4200	7560	6930
							23	21280	13880	11390	9890	9250	9250	16650	15260
							2	11020	7190	5890	5130	4790	4790	8620	7900
							29	24270	15840	12970	11300	10550	10550	18990	17400
							2.6	12830	8370	6860	5970	5580	5580	10040	9210
							38	28260	18440	15110	13150	12290	12290	22110	20290
							3.2	14490	9450	7750	6740	6300	6300	11340	10400
							46	31920	20810	17070	14850	13880	13880	24980	22910

Size	Rim	Infl tire dimension		Static Loaded radius	Rolling circm.	Index	Infl. press.	Recommend load, kg (lbs)							
		SW	OD					Speed, km/h (mph)							
								Constant load					Cyclic operation		
								mm/in	mm/in	mm/in	mm/in	mm/in	Static	10	20
bar	6	12	19	25	31	6	9								
Symbol	psi														
620/75 R30 CHO	DW20B, DW20L	625 24.6	1692 66.6	763 30.0	5103 200.9	169A8/ B	0.8	5930	3870	3170	2760	2580	2580	4640	4260
							11.6	13060	8520	6980	6080	5680	5680	10220	9380
							1.6	8900	5810	4760	4140	3870	3870	6970	6390
							23	19600	12800	10480	9120	8520	8520	15350	14070
							2	10140	6620	5420	4720	4410	4410	7940	7280
							29	22330	14580	11940	10400	9710	9710	17490	16040
							2.6	11820	7710	6320	5500	5140	5140	9250	8480
							38	26040	16980	13920	12110	11320	11320	20370	18680
							3.2	13340	8700	7130	6210	5800	5800	10440	9570
							46	29380	19160	15700	13680	12780	12780	23000	21080

Size	Rim	Infl tire dimension		Static Loaded radius	Rolling circm.	Load Index	Infl. press.	Recommend load, kg (lbs)							
		SW	OD					Speed, km/h (mph)							
								constant load					Cyclic operation		
								mm/in	mm/in	mm/in	mm/in	mm/in	Static	10	20
bar	6	12	19	25	31	6	9								
Symbol	psi														
750/65 R26 CHO	DW25B, DW24B, DW23B	754 29.7	1625 64.0	738 29.0	4824 189.9	173A8/ B	0.8	6210	4050	3320	2890	2700	2700	4860	4460
							11.6	13680	8920	7310	6370	5950	5950	10700	9820
							1.6	9320	6080	4980	4330	4050	4050	7290	6680
							23	20530	13390	10970	9540	8920	8920	16060	14710
							2	10600	6920	5670	4930	4610	4610	8300	7610
							29	23350	15240	12490	10860	10150	10150	18280	16760
							2.6	12350	8060	6610	5750	5370	5370	9670	8860
							38	27200	17750	14560	12670	11830	11830	21300	19520
							3.6	14950	9750	8000	6960	6500	6500	11700	10730
							52	32930	21480	17620	15330	14320	14320	25770	23630

Size	Rim	Infl tire dimension		Static Loaded radius	Rolling circm.	Load Index	Infl. press.	Recommend load, kg (lbs)							
		SW	OD					Speed, km/h (mph)							
								Constant load					Cyclic operation		
								mm/in	mm/in	mm/in	mm/in	mm/in	Static	10	20
bar	6	12	19	25	31	6	9								
Symbol	psi														
620/75 R26 CHO	DW20B, DW20L	625 24.6	1610 63.4	775 30.5	4856 191.2	166A8/ B	0.8	5410	3530	2890	2510	2350	2350	4230	3880
							11.6	11920	7780	6370	5530	5180	5180	9320	8550
							1.6	8120	5300	4340	3780	3530	3530	6350	5820
							23	17890	11670	9560	8330	7780	7780	13990	12820
							2	9250	6030	4940	4300	4020	4020	7240	6630
							29	20370	13280	10880	9470	8850	8850	15950	14600
							2.6	10790	7040	5770	5020	4690	4690	8440	7740
							38	23770	15510	12710	11060	10330	10330	18590	17050
							3.2	12190	7950	6520	5670	5300	5300	9540	8750
							46	26850	17510	14360	12490	11670	11670	21010	19270

ROW CROPS



FEATURES AND BENEFITS

Higher angle & lug
overlap at centre

Better roadability
& stability



Rounded shoulder
Reduced crop damage



Higher number
of lugs
Superior traction



D-rated
(65 kmph) tires

Improved
transportation speed

Strong carcass
& bead

Higher load
carrying capacity

ROW CROP AGRI RADIAL

TRA CODE : R-1/R-1W



FARMAX RC

Size	Rim	Infl tire dimension		Static Loaded Radius	Rolling Circum	Load Index	Infl. Press	Recommend load, kg (lbs)							
		SW	OD					Speed, km/h (mph)							
		mm/in	mm/in					mm/in	mm/in	Speed Symbol	bar psi	Field	10 6	25 16	40 25
320/90 R54	W10 W9 W11	325 12.8	1960 77.2	911 35.9	5880 231.5	153D/ 156A8	0.8	1630	2130	1680	1550	1490	1420	1290	
							12	3590	4690	3700	3410	3280	3130	2840	
							1.6	2450	3200	2520	2330	2240	2130	1940	
							23	5400	7050	5550	5130	4930	4690	4270	
							2.4	3110	4050	3200	2960	2840	2700	2460	
							35	6850	8920	7050	6520	6260	5950	5420	
							3.2	3680	4800	3790	3500	3360	3200	2910	
							46	8110	10570	8350	7710	7400	7050	6410	
							4	4200	5480	4330	4000	3830	3650	3320	
							58	9250	12070	9540	8810	8440	8040	7310	

Size	Rim	Infl tire dimension		Static Loaded Radius	Rolling Circum	Load Index	Infl. Press	Recommend load, kg (lbs)							
		SW	OD					Speed, km/h (mph)							
		mm/in	mm/in					mm/in	mm/in	Speed Symbol	bar psi	Field	10 6	25 16	40 25
270/95 R54 (11.2R54)	W9 W8 W10	275 10.8	1886 74.3	892 35.1	5783 227.7	146D/ 149A8	0.8	1350	1760	1390	1280	1230	1170	1060	
							12	2970	3880	3060	2820	2710	2580	2330	
							1.6	2020	2640	2090	1930	1850	1760	1600	
							23	4450	5810	4600	4250	4070	3880	3520	
							2.4	2560	3350	2640	2440	2340	2230	2030	
							35	5640	7380	5810	5370	5150	4910	4470	
							3.4	3140	4100	3240	2990	2870	2730	2480	
							49	6920	9030	7140	6590	6320	6010	5460	
							4	3450	4500	3560	3290	3150	3000	2730	
							58	7600	9910	7840	7250	6940	6610	6010	

Size	Rim	Infl tire dimension		Static Loaded Radius	Rolling Circum	Load Index	Infl. Press	Recommend load, kg (lbs)							
		SW	OD					Speed, km/h (mph)							
		mm/in	mm/in					mm/in	mm/in	Speed Symbol	bar psi	Field	10 6	25 16	40 25
300/95 R52 (12.4 R 52)	W9 W10	300 11.8	1891 74.4	892 35.1	5792 228.0	149D/ 152A8	0.8	1460	1910	1500	1390	1330	1270	1160	
							12	3220	4210	3300	3060	2930	2800	2560	
							1.6	2190	2850	2250	2080	2000	1900	1730	
							23	4820	6280	4960	4580	4410	4190	3810	
							2.4	2770	3620	2860	2640	2530	2410	2190	
							35	6100	7970	6300	5810	5570	5310	4820	
							3.4	3400	4440	3510	3240	3110	2960	2690	
							49	7490	9780	7730	7140	6850	6520	5930	
							4	3740	4880	3850	3560	3410	3250	2960	
							58	8240	10750	8480	7840	7510	7160	6520	

Size	Rim	Infl tire dimension		Static Loaded Radius	Rolling Circum	Load Index	Infl. Press	Recommend load, kg (lbs)						
		SW	OD					Speed, km/h (mph)						
		mm/in	mm/in	mm/in	mm/in	Speed Symbol	bar psi	Field	10 6	25 16	40 25	50 31	65 40	70 43
380/90 R50 (14.9 R 50)	W12 W11 W13	390 15.4	1954 76.9	918 36.1	5951 234.3	151D/ 154A8	0.8	2090	2730	2160	1990	1910	1820	1660
							12	4600	6010	4760	4380	4210	4010	3660
							1.4	2900	3780	2990	2760	2650	2520	2290
							20	6390	8330	6590	6080	5840	5550	5040
							2	3570	4650	3670	3390	3260	3100	2820
							29	7860	10240	8080	7470	7180	6830	6210
							2.4	3970	5180	4090	3780	3620	3450	3140
							35	8740	11410	9010	8330	7970	7600	6920
							158D/ 161A8	0.8	2090	2730	2160	1990	1910	1820
						12		4600	6010	4760	4380	4210	4010	3660
						1.6		3050	3980	3140	2900	2780	2650	2410
						23		6720	8770	6920	6390	6120	5840	5310
						2.6		4050	5280	4170	3850	3700	3520	3200
						38		8920	11630	9190	8480	8150	7750	7050
						3.2		4570	5960	4700	4350	4170	3970	3610
						46		10070	13130	10350	9580	9190	8740	7950
						3.6		4890	6380	5040	4650	4460	4250	3870
						52	10770	14050	11100	10240	9820	9360	8520	

Size	Rim	Infl tire dimension		Static Loaded Radius	Rolling Circum	Load Index	Infl. Press	Recommend load, kg (lbs)						
		SW	OD					Speed, km/h (mph)						
		mm/in	mm/in	mm/in	mm/in	Speed Symbol	bar psi	Field	10 6	25 16	40 25	50 31	65 40	70 43
380/105 R50	W11 W12 W13	400 15.7	2050 80.7	952 37.5	6144 241.9	168D/ 171A8	0.8	2380	3110	2450	2270	2170	2070	1880
							12	5240	6850	5400	5000	4780	4560	4140
							1.6	3570	4650	3670	3390	3260	3100	2820
							23	7860	10240	8080	7470	7180	6830	6210
							2.4	4520	5900	4660	4300	4130	3930	3580
							35	9960	13000	10260	9470	9100	8660	7890
							3.6	5730	7470	5900	5450	5230	4980	4530
							52	12620	16450	13000	12000	11520	10970	9980
							4.0	6100	7950	6280	5800	5570	5300	4820
							58	13440	17510	13830	12780	12270	11670	10620
							4.4	6440	8400	6640	6130	5880	5600	5100
							64	14190	18500	14630	13500	12950	12330	11230

Size	Rim	Infl tire dimension		Static Loaded Radius	Circum	Load Index	Infl. Press	Recommend load, kg (lbs)						
		SW	OD					Speed, km/h (mph)						
		mm/in	mm/in	mm/in	mm/in	Speed Symbol	bar psi	Field	10 6	25 16	40 25	50 31	65 40	70 43
320/90 R50	W10 W9 W11	325 12.8	1846 72.7	867 34.1	5576 219.5	150D/ 153A8	0.8	1660	2160	1710	1580	1510	1440	1310
							12	3660	4760	3770	3480	3330	3170	2890
							1.6	2600	3390	2680	2470	2370	2260	2060
							23	5730	7470	5900	5440	5220	4980	4540
							2.4	3050	3980	3140	2900	2780	2650	2410
							35	6720	8770	6920	6390	6120	5840	5310
							3.2	3600	4700	3710	3430	3290	3130	2850
							46	7930	10350	8170	7560	7250	6890	6280
							3.6	3850	5030	3970	3670	3520	3350	3050
							52	8480	11080	8740	8080	7750	7380	6720

Size	Rim	Infl tire dimension		Static Loaded Radius	Rolling Circum	Load Index	Infl. Press	Recommend load, kg (lbs)						
		SW	OD					Speed, km/h (mph)						
		mm/in	mm/in	mm/in	mm/in	Speed	bar	Field	10	25	40	50	65	70
				Symbol	psi		6		16	25	31	40	43	
340/85 R48	W12 W11	353.0 13.9	1797.0 70.7	841 33.1	5521 217.4	156D/ 159A8	0.8	1680	2190	1730	1600	1530	1460	1330
							12	3700	4820	3810	3520	3370	3220	2930
							1.6	2520	3290	2600	2400	2300	2190	1990
							23	5550	7250	5730	5290	5070	4820	4380
							2.4	3190	4160	3280	3030	2910	2770	2520
							35	7030	9160	7220	6670	6410	6100	5550
							3.2	3770	4920	3890	3590	3440	3280	2980
							46	8300	10840	8570	7910	7580	7220	6560
							4.5	4600	6000	4740	4380	4200	4000	3640
							65	10130	13220	10440	9650	9250	8810	8020

Size	Rim	Infl tire dimension		Static Loaded Radius	Rolling Circum	Load Index	Infl. Press	Recommend load, kg (lbs)						
		SW	OD					Speed, km/h (mph)						
		mm/in	mm/in	mm/in	mm/in	Speed	bar	Field	10	25	40	50	65	70
				Symbol	psi		6		16	25	31	40	43	
340/85 R48	W12 W11	343.0 13.5	1797.0 70.7	841.2 33.1	5476.1 215.6	148D/ 151A8	0.8	1510	1970	1550	1430	1380	1310	1190
							12	3330	4340	3410	3150	3040	2890	2620
							1.6	2250	2940	2320	2150	2060	1960	1780
							23	4960	6480	5110	4740	4540	4320	3920
							2.4	2850	3720	2940	2720	2600	2480	2260
							35	6280	8190	6480	5990	5730	5460	4980
							3.2	3380	4410	3480	3220	3090	2940	2680
							46	7440	9710	7670	7090	6810	6480	5900
							3.6	3620	4730	3730	3450	3310	3150	2870
							52	7970	10420	8220	7600	7290	6940	6320

Size	Rim	Infl tire dimension		Static Loaded Radius	Rolling Circum	Load Index	Infl. Press	Recommend load, kg (lbs)						
		SW	OD					Speed, km/h (mph)						
		mm/in	mm/in	mm/in	mm/in	Speed	bar	Field	10	25	40	50	65	70
				Symbol	psi		6		16	25	31	40	43	
270/95 R48 (11.2-48)	W9 W8 W10	275 10.83	1733 68.23	816 32.13	5281 207.91	142D/ 145A8	0.8	1320	1730	1360	1260	1210	1150	1050
							12	2910	3810	3000	2780	2670	2530	2310
							1.6	2070	2700	2130	1970	1890	1800	1640
							23	4560	5950	4690	4340	4160	3960	3610
							2.4	2430	3170	2500	2310	2220	2110	1920
							35	5350	6980	5510	5090	4890	4650	4230
							3.2	2860	3740	2950	2730	2610	2490	2270
							46	6300	8240	6500	6010	5750	5480	5000
							3.6	3050	3980	3140	2900	2780	2650	2410
							52	6720	8770	6920	6390	6120	5840	5310

Size	Rim	Infl tire dimension		Static Loaded Radius	Rolling Circum	Load Index	Infl. Press	Recommend load, kg (lbs)						
		SW	OD					Speed, km/h (mph)						
		mm/in	mm/in					Field	10	25	40	50	65	70
		mm/in	mm/in						6	16	25	31	40	43
230/95 R48	W7 W8	228 9.0	1657 65.2	785.2 30.9	5049.45 198.8	136D/ 139A8	0.8	1410	1850	1460	1350	1290	1230	1120
							12	3110	4070	3220	2970	2840	2710	2470
							1.6	2120	2760	2180	2010	1930	1840	1670
							23	4670	6080	4800	4430	4250	4050	3680
							2.4	2680	3500	2760	2550	2450	2330	2120
							35	5900	7710	6080	5620	5400	5130	4670
							3.4	3290	4290	3390	3130	3000	2860	2600
							49	7250	9450	7470	6890	6610	6300	5730
							4	3620	4730	3730	3450	3310	3150	2870
							58	7970	10420	8220	7600	7290	6940	6320

Size	Rim	Infl tire dimension		Static Loaded Radius	Rolling Circum	Load Index	Infl. Press	Recommend load, kg (lbs)						
		SW	OD					Speed, km/h (mph)						
		mm/in	mm/in					Field	10	25	40	50	65	70
		mm/in	mm/in						6	16	25	31	40	43
380/90 R46 (14.9 R 46)	W11 W12 W13	380 15.0	1852 72.9	975 38.4	5527 217.6	159D/ 162A8	0.8	1970	2570	2030	1870	1800	1710	1560
							12	4340	5660	4470	4120	3960	3770	3440
							1.6	2960	3860	3050	2810	2700	2570	2340
							23	6520	8500	6720	6190	5950	5660	5150
							2.4	3750	4890	3860	3570	3420	3260	2970
							35	8260	10770	8500	7860	7530	7180	6540
							3.6	4750	6200	4890	4520	4340	4130	3760
							52	10460	13660	10770	9960	9560	9100	8280
							4.0	5050	6590	5200	4810	4610	4390	3990
							58	11120	14520	11450	10590	10150	9670	8790
							4.5	5410	7050	5570	5150	4940	4700	4280
							65	11920	15530	12270	11340	10880	10350	9430

Size	Rim	Inflated dimension		Static Loaded Radius	Rolling Circum	Load Index	Infl. Press	Recommend load, kg (lbs)				
		SW	OD					Speed, km/h (mph)				
		mm/in	mm/in					Field	10	25	40	50
		mm/in	mm/in						6	16	25	31
380/90 R46 (14.9 R 46)	W11 W12 W13	380 15.0	1852 72.9	975 38.4	5527 217.6	165A8/ B	0.8	2040	2660	1960	1770	1770
							12	4490	5860	4320	3900	3900
							1.6	3210	4190	3100	2790	2790
							23	7070	9230	6830	6150	6150
							2.4	3750	4890	3620	3260	3260
							35	8260	10770	7970	7180	7180
							3.6	4730	6170	4560	4110	4110
							52	10420	13590	10040	9050	9050
							4.2	5200	6780	5020	4520	4520
							61	11450	14930	11060	9960	9960
							4.8	5920	7730	5720	5150	5150
							70	13040	17030	12600	11340	11340

Size	Rim	Infl tire dimension		Static Loaded Radius	Rolling Circum	Load Index	Infl. Press	Recommend load, kg (lbs)						
		SW	OD					Speed, km/h (mph)						
		mm/in	mm/in					mm/in	mm/in	Speed	bar	Field	10	25
				mm/in	Symbol	psi		6	16	25	31	40	43	
380/90 R46 (14.9 R 46)	W11 W12 W13	380 15.0	1852 72.9	975 38.4	5527 217.6	162D/ 165A8	0.8	1910	2490	1970	1820	1740	1660	1510
							12	4210	5480	4340	4010	3830	3660	3330
							1.6	2860	3740	2950	2730	2610	2490	2270
							23	6300	8240	6500	6010	5750	5480	5000
							2.4	3630	4740	3740	3460	3320	3160	2880
							35	8000	10440	8240	7620	7310	6960	6340
							3.6	4610	6020	4750	4390	4210	4010	3650
							52	10150	13260	10460	9670	9270	8830	8040
							4.0	4910	6410	5060	4680	4480	4270	3890
							58	10810	14120	11150	10310	9870	9410	8570
							4.8	5460	7130	5630	5200	4990	4750	4320
70	12030	15700	12400	11450	10990	10460	9520							

Size	Rim	Infl tire dimension		Static Loaded Radius	Rolling Circum	Load Index	Infl. Press	Recommend load, kg (lbs)						
		SW	OD					Speed, km/h (mph)						
		mm/in	mm/in					mm/in	mm/in	Speed	bar	Field	10	25
				mm/in	Symbol	psi		6	16	25	31	40	43	
340/85 R46	W11 W12	343 13.5	1746 68.7	816 32.1	5310 209.0	147D/ 150A8	0.8	1470	1920	1520	1400	1340	1280	1160
							12	3240	4230	3350	3080	2950	2820	2560
							1.6	2210	2880	2280	2100	2020	1920	1750
							23	4870	6340	5020	4630	4450	4230	3850
							2.4	2790	3650	2880	2660	2550	2430	2210
							35	6150	8040	6340	5860	5620	5350	4870
							3.2	3300	4310	3400	3140	3010	2870	2610
							46	7270	9490	7490	6920	6630	6320	5750
							3.6	3540	4610	3640	3370	3230	3075	2800
							52	7800	10150	8020	7420	7110	6770	6170
	W11 W12	343 13.5	1746 68.7	816 32.1	5310 209.0	150D/ 153A8	0.8	1470	1920	1520	1400	1340	1280	1160
							12	3240	4230	3350	3080	2950	2820	2560
							1.8	2360	3080	2430	2240	2150	2050	1870
							26	5200	6780	5350	4930	4740	4520	4120
							2.6	2920	3810	3010	2780	2670	2540	2310
							38	6430	8390	6630	6120	5880	5590	5090
							3.4	3420	4460	3520	3250	3120	2970	2700
							49	7530	9820	7750	7160	6870	6540	5950
							4	3850	5030	3970	3670	3520	3350	3050
							58	8480	11080	8740	8080	7750	7380	6720

Size	Rim	Infl tire dimension		Static Loaded Radius	Rolling Circum	Load Index	Infl. Press	Recommend load, kg (lbs)						
		SW	OD					Speed, km/h (mph)						
		mm/in	mm/in					mm/in	mm/in	Speed	bar	Field	10	25
				mm/in	Symbol	psi		6	16	25	31	40	43	
320/90 R46	W10 W9 W11	325 12.8	1744 68.7	817 32.2	5260 207.1	148D/ 151A8	0.8	1510	1970	1550	1430	1380	1310	1190
							12	3330	4340	3410	3150	3040	2890	2620
							1.6	2250	2940	2320	2150	2060	1960	1780
							23	4960	6480	5110	4740	4540	4320	3920
							2.4	2860	3740	2950	2730	2610	2490	2270
							35	6300	8240	6500	6010	5750	5480	5000
							2.8	3130	4080	3220	2980	2860	2720	2480
							41	6890	8990	7090	6560	6300	5990	5460
							3.6	3620	4730	3730	3450	3310	3150	2870
							52	7970	10420	8220	7600	7290	6940	6320

Size	Rim	Infl tire dimension		Static Loaded Radius	Rolling Circum	Load Index	Infl.	Recommend load, kg (lbs)						
		SW	OD					Speed, km/h (mph)						
		mm/in	mm/in	mm/in	mm/in	Speed	bar	Field	10	25	40	50	65	70
				Symbol	psi		6		16	25	31	40	43	
320/90 R46	W10 W9 W11	325 12.8	1744 68.7	817 32.2	5260 207.1	146D/ 149A8	0.8	1530	2000	1580	1460	1400	1330	1210
							12	3370	4410	3480	3220	3080	2930	2670
							1.6	2300	3000	2370	2190	2100	2000	1820
							23	5070	6610	5220	4820	4630	4410	4010
							2.4	2910	3800	3000	2770	2660	2530	2300
							35	6410	8370	6610	6100	5860	5570	5070
							2.8	3190	4160	3280	3030	2910	2770	2520
							41	7030	9160	7220	6670	6410	6100	5550
							3.2	3450	4500	3560	3290	3150	3000	2730
46	7600	9910	7840	7250	6940	6610	6010							

Size	Rim	Infl tire dimension		Static Loaded Radius	Rolling Circum	Load Index	Infl. Press	Recommend load, kg (lbs)						
		SW	OD					Speed, km/h (mph)						
		mm/in	mm/in	mm/in	mm/in	Speed	bar	Field	10	25	40	50	65	70
				Symbol	psi		6		16	25	31	40	44	
300/95 R46 (12.4 R 46)	W9 W10	300 11.8	1738 68.4	815 32.1	5242 206.4	143D/ 146A8	0.8	1300	1700	1340	1240	1190	1130	1030
							11.6	2860	3740	2950	2730	2620	2490	2270
							1.6	1960	2550	2010	1860	1790	1700	1550
							23.2	4320	5620	4430	4100	3940	3740	3410
							2.4	2470	3230	2550	2350	2260	2150	1960
							34.8	5440	7110	5620	5180	4980	4740	4320
							3.2	2920	3810	3010	2780	2670	2540	2310
							46.4	6430	8390	6630	6120	5880	5590	5090
							3.6	3130	4090	3230	2970	2860	2725	2480
						52.2	6890	9010	7110	6540	6300	6000	5460	
						148D/ 151A8	0.8	1300	1700	1340	1240	1190	1130	1030
							11.6	2860	3740	2950	2730	2620	2490	2270
							1.8	2090	2730	2160	1990	1910	1820	1660
							26.1	4600	6010	4760	4380	4210	4010	3660
							2.6	2590	3380	2670	2460	2360	2250	2050
							37.7	5700	7440	5880	5420	5200	4960	4520
							3.4	3290	4290	3390	3130	3000	2860	2600
							49.3	7250	9450	7470	6890	6610	6300	5730
4	3620	4730	3730	3450	3310		3150	2870						
58	7970	10420	8220	7600	7290	6940	6320							

Size	Rim	Infl tire dimension		Static Loaded Radius	Rolling Circum	Load Index	Infl. Press	Recommend load, kg (lbs)						
		SW	OD					Speed, km/h (mph)						
		mm/in	mm/in	mm/in	mm/in	Speed	bar	Field	10	25	40	50	65	70
				Symbol	psi		6		16	25	31	40	43	
270/95 R46 (11.2R46)	W9 W8 W10	275 10.8	1682 66.2	790 31.1	5126 201.8	141D/ 144A8	0.8	1160	1520	1200	1110	1060	1010	920
							12	2560	3350	2640	2440	2330	2220	2030
							1.6	1740	2270	1790	1650	1590	1510	1370
							23	3830	5000	3940	3630	3500	3330	3020
							2.4	2200	2870	2260	2090	2010	1910	1740
							35	4850	6320	4980	4600	4430	4210	3830
							3.4	2690	3510	2770	2560	2460	2340	2130
							49	5930	7730	6100	5640	5420	5150	4690
							4	2960	3860	3050	2820	2700	2575	2340
							58	6520	8500	6720	6210	5950	5670	5150

Size	Rim	Infl tire dimension		Static Loaded Radius	Rolling Circum	Load Index	Infl. Press	Recommend load, kg (lbs)						
		SW	OD					Speed, km/h (mph)						
		mm/in	mm/in					mm/in	mm/in	Speed Symbol	bar	psi	Field	10
270/95 R44 (11.2R44)	W9 W8 W10	275 10.8	1632 64.3	765 30.1	4948 194.8	142D/ 145A8	0.8	1120	1460	1150	1060	1020	970	880
							12	2470	3220	2530	2330	2250	2140	1940
							1.6	1680	2190	1730	1600	1530	1460	1330
							23	3700	4820	3810	3520	3370	3220	2930
							2.4	2130	2780	2190	2030	1940	1850	1680
							35	4690	6120	4820	4470	4270	4070	3700
							3.6	2700	3530	2780	2570	2470	2350	2140
							52	5950	7780	6120	5660	5440	5180	4710
							4	2880	3750	2960	2740	2630	2500	2280
							58	6340	8260	6520	6040	5790	5510	5020
							4.4	3050	3980	3140	2900	2780	2650	2410
							64	6720	8770	6920	6390	6120	5840	5310

Size	Rim	Infl tire dimension		Static Loaded Radius	Rolling Circum	Load Index	Infl. Press	Recommend load, kg (lbs)							
		SW	OD					Speed, km/h (mph)							
		mm/in	mm/in					mm/in	mm/in	Speed Symbol	bar	psi	Field	10	25
270/95 R44 (11.2R44)	W9 W8 W10	275 10.8	1632 64.3	765 30.1	4948 194.8	140D/ 143A8	0.8	1120	1460	1150	1060	1020	970	880	
							12	2470	3220	2530	2330	2250	2140	1940	
							1.6	1680	2190	1730	1600	1530	1460	1330	
							23	3700	4820	3810	3520	3370	3220	2930	
							2.4	2130	2780	2190	2030	1940	1850	1680	
							35	4690	6120	4820	4470	4270	4070	3700	
							3.4	2610	3410	2690	2490	2380	2270	2070	
							49	5750	7510	5930	5480	5240	5000	4560	
							4	2880	3750	2960	2740	2630	2500	2280	
							58	6340	8260	6520	6040	5790	5510	5020	
							142D/ 145A8	0.8	1120	1460	1150	1060	1020	970	880
								12	2470	3220	2530	2330	2250	2140	1940
						1.6		1680	2190	1730	1600	1530	1460	1330	
						23		3700	4820	3810	3520	3370	3220	2930	
						2.4		2130	2780	2190	2030	1940	1850	1680	
						35		4690	6120	4820	4470	4270	4070	3700	
						3.6		2700	3530	2780	2570	2470	2350	2140	
						52		5950	7780	6120	5660	5440	5180	4710	
						4		2880	3750	2960	2740	2630	2500	2280	
						58		6340	8260	6520	6040	5790	5510	5020	
						4.4		3050	3980	3140	2900	2780	2650	2410	
						64		6720	8770	6920	6390	6120	5840	5310	

Size	Rim	Infl tire dimension		Static Loaded Radius	Rolling Circum	Load Index	Infl. Press	Recommend load, kg (lbs)						
		SW	OD					Speed, km/h (mph)						
		mm/in	mm/in					mm/in	mm/in	Speed	bar	Field	10	25
Symbol	psi	6	16	25	31	40	43							
230/95 R44	W7 W8	228 9.0	1556 61.3	735 28.9	4791 188.6	129D/ 132A8	0.8	890	1160	910	840	810	770	700
							12	1960	2560	2000	1850	1780	1700	1540
							1.6	1320	1730	1360	1260	1210	1150	1050
							23	2910	3810	3000	2780	2670	2530	2310
							2.4	1680	2190	1730	1600	1530	1460	1330
							23	2910	3810	3000	2780	2670	2530	2310
							3.2	1990	2600	2050	1890	1820	1730	1570
							35	3700	4820	3810	3520	3370	3220	2930
							3.6	2130	2780	2190	2030	1940	1850	1680
	52	4690	6120	4820	4470	4270	4070	3700						
	134D/ 137A8	0.8	1000	1310	1030	950	910	870	790					
		12	2200	2890	2270	2090	2000	1920	1740					
		1.8	1640	2150	1690	1570	1500	1430	1300					
		26	3610	4740	3720	3460	3300	3150	2860					
		2.8	2000	2610	2060	1910	1830	1740	1580					
		41	4410	5750	4540	4210	4030	3830	3480					
		3.4	2240	2930	2310	2140	2050	1950	1770					
		49	4930	6450	5090	4710	4520	4300	3900					
4		2440	3180	2510	2320	2230	2120	1930						
58	5370	7000	5530	5110	4910	4670	4250							

Size	Rim	Infl tire dimension		Static Loaded Radius	Rolling Circum	Load Index	Infl. Press	Recommend load, kg (lbs)						
		SW	OD					Speed, km/h (mph)						
		mm/in	mm/in					mm/in	mm/in	Speed	bar	Field	10	25
Symbol	psi	6	16	25	31	40	43							
210/95 R44 (8.3 R 44)	W7 W6	214 8.4	1518 59.8	719 28.3	4626 182.1	120D/ 123A8	0.8	840	1100	870	800	770	730	660
							12	1850	2420	1920	1760	1700	1610	1450
							1.2	1070	1400	1100	1020	980	930	850
							17	2360	3080	2420	2250	2160	2050	1870
							1.8	1360	1770	1400	1290	1240	1180	1070
							26	3000	3900	3080	2840	2730	2600	2360
							2.4	1610	2100	1660	1530	1470	1400	1270
							35	3550	4630	3660	3370	3240	3080	2800

Size	Rim	Infl tire dimension		Static Loaded Radius	Rolling Circum	Load Index	Infl. Press	Recommend load, kg (lbs)										
		SW	OD					Speed, km/h (mph)										
		mm/in	mm/in					mm/in	mm/in	Speed	bar	Field	10	25	40	50	65	70
										Symbol			psi	6	16	25	31	40
320/90 R42	W10 W9 W11	319 12.6	1643 64.7	764 30.1	4950 194.9	136D/ 139A8	0.8	1350	1760	1390	1280	1230	1170	1060				
							12	2970	3880	3060	2820	2710	2580	2330				
							1.6	2020	2640	2090	1930	1850	1760	1600				
							23	4450	5810	4600	4250	4070	3880	3520				
							2	2310	3020	2380	2200	2110	2010	1830				
							29	5090	6650	5240	4850	4650	4430	4030				
							2.4	2580	3360	2650	2450	2350	2240	2040				
							35	5680	7400	5840	5400	5180	4930	4490				
							144D/ 147A8	0.8	1350	1760	1390	1280	1230	1170	1060			
						12		2970	3880	3060	2820	2710	2580	2330				
						1.8		2170	2840	2240	2070	1980	1890	1720				
						26		4780	6260	4930	4560	4360	4160	3790				
						2.6		2660	3470	2740	2530	2430	2310	2100				
						38		5860	7640	6040	5570	5350	5090	4630				
						3.2		3000	3920	3090	2860	2740	2610	2380				
						46		6610	8630	6810	6300	6040	5750	5240				
						3.6		3220	4200	3320	3070	2940	2800	2550				
						52	7090	9250	7310	6760	6480	6170	5620					

Size	Rim	Inflated dimension		Static Loaded Radius	Rolling Circum	Load Index	Infl. Press	Recommend load, kg (lbs)								
		SW	OD					Speed, km/h (mph)								
		mm/in	mm/in					mm/in	mm/in	Speed	bar	Field	10	25	40	50
										Symbol			psi	6	16	25
320/80 R42	W10	320 12.6	1580 62.2	846 33.3	4686 184.5	141A8/ B	0.8	1320	1730	1280	1150	1150				
							12	2910	3810	2820	2530	2530				
							1.4	1830	2390	1760	1590	1590				
							20	4030	5260	3880	3500	3500				
							2.2	2380	3110	2300	2070	2070				
							32	5240	6850	5070	4560	4560				
							2.8	2740	3570	2640	2380	2380				
							41	6040	7860	5810	5240	5240				
							3.2	2960	3860	2860	2575	2580				
							46	6520	8500	6300	5670	5680				

Size	Rim	Infl tire dimension		Static Loaded Radius	Rolling Circum	Load Index	Infl. Press	Recommend load, kg (lbs)										
		SW	OD					Speed, km/h (mph)										
		mm/in	mm/in					mm/in	mm/in	Speed	bar	Field	10	25	40	50	65	70
										Symbol			psi	6	16	25	31	40
270/95 R42 (11.2R42)	W9 W8 W10	275 10.8	1581 62.2	740 29.1	4793 188.7	137D/ 140A8	0.8	1090	1430	1130	1040	1000	950	860				
							12	2400	3150	2490	2290	2200	2090	1890				
							1.6	1640	2150	1690	1570	1500	1430	1300				
							23	3610	4740	3720	3460	3300	3150	2860				
							2.4	2090	2730	2160	1990	1910	1820	1660				
							35	4600	6010	4760	4380	4210	4010	3660				
							3.2	2470	3230	2550	2350	2260	2150	1960				
							46	5440	7110	5620	5180	4980	4740	4320				
							3.6	2650	3450	2730	2520	2420	2300	2090				
							52	5840	7600	6010	5550	5330	5070	4600				

Size	Rim	Infl tire dimension		Static Loaded Radius	Rolling Circum	Load Index	Infl. Press	Recommend load, kg (lbs)						
		SW	OD					Speed, km/h (mph)						
		mm/in	mm/in	mm/in	mm/in	Speed	bar	Field	10	25	40	50	65	70
						Symbol			psi	6	16	25	31	40
270/95 R42 (11.2R42)	W9 W8 W10	275 10.8	1581 62.2	740 29.1	4793 188.7	139D/ 142A8	0.8	1100	1440	1140	1050	1010	960	870
							12	2420	3170	2510	2310	2220	2110	1920
							1.6	1660	2160	1710	1580	1510	1440	1310
							23	3660	4760	3770	3480	3330	3170	2890
							2.4	2090	2730	2160	1990	1910	1820	1660
							35	4600	6010	4760	4380	4210	4010	3660
							3.4	2560	3350	2640	2440	2340	2230	2030
							49	5640	7380	5810	5370	5150	4910	4470
							4.0	2790	3650	2880	2660	2550	2430	2210
							57	6150	8040	6340	5860	5620	5350	4870

Size	Rim	Infl tire dimension		Static Loaded Radius	Rolling Circum	Load	Infl. Press	Recommend load, kg (lbs)						
		SW	OD					Speed, km/h (mph)						
		mm/in	mm/in	mm/in	mm/in	Speed	bar	Field	10	25	40	50	65	70
						Symbol			psi	6	16	25	31	40
230/95 R42	W8 W7	228 9.0	1505 59.3	709 27.9	4492 176.8	133D/ 136A8	0.8	930	1220	960	890	850	810	740
							12	2050	2690	2110	1960	1870	1780	1630
							1.6	1390	1820	1430	1320	1270	1210	1100
							23	3060	4010	3150	2910	2800	2670	2420
							2.4	1760	2300	1810	1680	1610	1530	1390
							35	3880	5070	3990	3700	3550	3370	3060
							3.4	2150	2810	2220	2050	1960	1870	1700
							49	4740	6190	4890	4520	4320	4120	3740
							4.0	2370	3090	2440	2260	2160	2060	1870
							58	5220	6810	5370	4980	4760	4540	4120

Size	Rim	Infl tire dimension		Static Loaded Radius	Rolling Circum	Load	Infl. Press	Recommend load, kg (lbs)						
		SW	OD					Speed, km/h (mph)						
		mm/in	mm/in	mm/in	mm/in	Speed	bar	Field	10	25	40	50	65	70
						Symbol			psi	6	16	25	31	40
230/95 R40	W8 W7	228 9.0	1454 57.2	684 26.9	4339 170.8	132D/ 135A8	0.8	950	1250	980	910	870	830	760
							12	2090	2750	2160	2000	1920	1830	1670
							1.6	1440	1880	1480	1370	1310	1250	1140
							23	3170	4140	3260	3020	2890	2750	2510
							2.4	1820	2370	1870	1730	1660	1580	1440
							35	4010	5220	4120	3810	3660	3480	3170
							3.2	2150	2810	2220	2050	1960	1870	1700
							46	4740	6190	4890	4520	4320	4120	3740
							3.6	2300	3000	2370	2190	2100	2000	1820
							52	5070	6610	5220	4820	4630	4410	4010

Size	Rim	Infl tire dimension		Static Loaded Radius	Rolling Circum	Load Index	Infl. Press	Recommend load, kg (lbs)						
		SW	OD					Speed, km/h (mph)						
		mm/in	mm/in					mm/in	mm/in	Speed	bar	Field	10	25
Symbol	psi	6	16	25	31	40	43							
270/95 R38 (11.2R38)	W9 W8 W10	275 10.8	1479 58.2	689 27.1	4447 175.1	140D/ 143A8	0.8	1020	1340	1050	970	930	890	810
							12	2250	2950	2310	2140	2050	1960	1780
							1.6	1540	2010	1590	1470	1410	1340	1220
							23	3390	4430	3500	3240	3110	2950	2690
							2.4	1960	2550	2010	1860	1790	1700	1550
							35	4320	5620	4430	4100	3940	3740	3410
							3.6	2480	3240	2560	2370	2270	2160	1970
							52	5460	7140	5640	5220	5000	4760	4340
							4	2650	3450	2730	2520	2420	2300	2090
							58	5840	7600	6010	5550	5330	5070	4600
							4.6	2880	3750	2960	2740	2630	2500	2280
67	6340	8260	6520	6040	5790	5510	5020							

Size	Rim	Infl tire dimension		Static Loaded Radius	Rolling Circum	Load Index	Infl. Press	Recommend load, kg (lbs)						
		SW	OD					Speed, km/h (mph)						
		mm/in	mm/in					mm/in	mm/in	Speed	bar	Field	10	25
Symbol	psi	6	16	25	31	40	43							
270/95 R38 (11.2R38)	W9 W8 W10	275 10.8	1479 58.2	689 27.1	4507 177.4	137D/ 140A8	0.8	1020	1340	1050	970	930	890	810
							12	2250	2950	2310	2140	2050	1960	1780
							1.6	1540	2010	1590	1470	1410	1340	1220
							23	3390	4430	3500	3240	3110	2950	2690
							2.4	1960	2550	2010	1860	1790	1700	1550
							35	4320	5620	4430	4100	3940	3740	3410
							3.4	2400	3140	2480	2290	2190	2090	1900
							49	5290	6920	5460	5040	4820	4600	4190
							4	2650	3450	2730	2520	2420	2300	2090
							58	5840	7600	6010	5550	5330	5070	4600

Size	Rim	Infl tire dimension		Static Loaded Radius	Rolling Circum	Load Index	Infl. Press	Recommend load, kg (lbs)						
		SW	OD					Speed, km/h (mph)						
		mm/in	mm/in					mm/in	mm/in	Speed	bar	Field	10	25
Symbol	psi	6	16	25	31	40	43							
270/95 R36 (11.2R36)	W9 W8 W10	275 10.8	1427 56.2	670 26.4	4349 171.2	136D/ 139A8	0.8	1000	1310	1030	950	910	870	790
							12	2200	2890	2270	2090	2000	1920	1740
							1.6	1510	1970	1550	1430	1380	1310	1190
							23	3330	4340	3410	3150	3040	2890	2620
							2.4	1910	2490	1970	1820	1740	1660	1510
							35	4210	5480	4340	4010	3830	3660	3330
							3.4	2350	3060	2420	2230	2140	2040	1860
							49	5180	6740	5330	4910	4710	4490	4100
							4	2580	3360	2650	2450	2350	2240	2040
							58	5680	7400	5840	5400	5180	4930	4490

Size	Rim	Infl tire dimension		Static Loaded Radius	Rolling Circum	Load Index	Infl. Press	Recommend load, kg (lbs)						
		SW	OD					Speed, km/h (mph)						
		mm/in	mm/in	mm/in	mm/in	Speed	bar	Field	10	25	40	50	65	70
		mm/in	mm/in	mm/in	mm/in	Symbol	psi		6	16	25	31	40	43
230/95 R36	W8 W7	228 9.0	1352 53.2	633 24.9	4035 158.9	130D/ 133A8	0.8	790	1040	820	760	720	690	630
							12	1740	2290	1810	1670	1590	1520	1390
							1.6	1180	1550	1220	1130	1080	1030	940
							23	2600	3410	2690	2490	2380	2270	2070
							2.4	1500	1950	1540	1420	1370	1300	1180
							35	3300	4300	3390	3130	3020	2860	2600
							3.6	1900	2480	1960	1810	1730	1650	1500
							52	4190	5460	4320	3990	3810	3630	3300
							4.0	2010	2630	2070	1920	1840	1750	1590
							58	4430	5790	4560	4230	4050	3850	3500
							4.6	2190	2850	2250	2080	2000	1900	1730
							67	4820	6280	4960	4580	4410	4190	3810

Size	Rim	Infl tire dimension		Static Loaded Radius	Circum	Load Index	Infl. Press	Recommend load, kg (lbs)						
		SW	OD					Speed, km/h (mph)						
		mm/in	mm/in	mm/in	mm/in	Speed	bar	Field	10	25	40	50	65	70
		mm/in	mm/in	mm/in	mm/in	Symbol	psi		6	16	25	31	40	43
230/95 R36	W8 W7	228 9.0	1352 53.2	633 24.9	4035 158.9	127D/ 130A8	0.8	780	1020	810	740	710	680	620
							12	1720	2250	1780	1630	1560	1500	1370
							2.0	1350	1760	1390	1280	1230	1170	1060
							29	2970	3880	3060	2820	2710	2580	2330
							2.0	1350	1760	1390	1280	1230	1170	1060
							29	2970	3880	3060	2820	2710	2580	2330
							3.0	1700	2220	1750	1620	1550	1480	1350
							44	3740	4890	3850	3570	3410	3260	2970
							4	2010	2630	2070	1920	1840	1750	1590
							58	4430	5790	4560	4230	4050	3850	3500

Size	Rim	Infl tire dimension		Static Loaded Radius	Rolling Circum	Load Index	Infl. Press	Recommend load, kg (lbs)						
		SW	OD					Speed, km/h (mph)						
		mm/in	mm/in	mm/in	mm/in	Speed	bar	Field	10	25	40	50	65	70
		mm/in	mm/in	mm/in	mm/in	Symbol	psi		6	16	25	31	40	43
210/95 R36 (8.3 R 36)	W7 W6	214 8.4	1310 51.6	616 24.2	3992 157.2	118D/ 121A8	0.8	700	920	720	670	640	610	560
							12	1540	2030	1590	1480	1410	1340	1230
							1.6	1060	1380	1090	1010	970	920	840
							23	2330	3040	2400	2220	2140	2030	1850
							2.4	1330	1740	1370	1270	1220	1160	1060
							35	2930	3830	3020	2800	2690	2560	2330
							3	1520	1980	1560	1450	1390	1320	1200
							44	3350	4360	3440	3190	3060	2910	2640

Size	Rim	Infl tire dimension		Static Loaded Radius	Rolling Circum	Load Index	Infl. Press	Recommend load, kg (lbs)										
		SW	OD					Speed, km/h (mph)										
		mm/in	mm/in					mm/in	mm/in	Speed	bar	Field	10	25	40	50	65	70
										Symbol			psi	6	16	25	31	40
270/95 R32 (11.2 R 32)	W9 W8 W10	275 10.8	1327 52.2	613 24.1	4002 157.6	133D/ 136A8	0.8	930	1220	960	890	850	810	740				
							12	2050	2690	2110	1960	1870	1780	1630				
							1.6	1390	1820	1430	1320	1270	1210	1100				
							23	3060	4010	3150	2910	2800	2670	2420				
							2.4	1760	2300	1810	1680	1610	1530	1390				
							35	3880	5070	3990	3700	3550	3370	3060				
							3.4	2150	2810	2220	2050	1960	1870	1700				
							49	4740	6190	4890	4520	4320	4120	3740				
							4	2370	3090	2440	2260	2160	2060	1870				
							58	5220	6810	5370	4980	4760	4540	4120				

	Rim	Infl tire dimension		Static Loaded Radius	Rolling Circum	Load Index	Infl. Press	Recommend load, kg (lbs)										
		SW	OD					Speed, km/h (mph)										
		mm/in	mm/in					mm/in	mm/in	Speed	bar	Field	10	25	40	50	65	70
										Symbol			psi	6	16	25	31	40
230/95 R32	W9 W8 W10	228 9.0	1251 49.3	582 22.9	3793 149.3	128D/ 131A8	0.8	820	1070	840	780	750	710	650				
							12	1810	2360	1850	1720	1650	1560	1430				
							1.6	1220	1590	1260	1160	1110	1060	960				
							23	2690	3500	2780	2560	2440	2330	2110				
							2.4	1540	2010	1590	1470	1410	1340	1220				
							35	3390	4430	3500	3240	3110	2950	2690				
							3.4	1890	2460	1940	1800	1720	1640	1490				
							49	4160	5420	4270	3960	3790	3610	3280				
							4	2070	2700	2130	1970	1890	1800	1640				
							58	4560	5950	4690	4340	4160	3960	3610				

Size	Rim	Infl tire dimension		Static Loaded Radius	Rolling Circum	Load Index	Infl. Press	Recommend load, kg (lbs)										
		SW	OD					Speed, km/h (mph)										
		mm/in	mm/in					mm/in	mm/in	Speed	bar	Field	10	25	40	50	65	70
										Symbol			psi	6	16	25	31	40
210/95 R32 (8.3 R 32)	W7 W6	214 8.4	1213 47.8	567 22.3	3696 145.5	117D/ 120A8	0.8	660	860	680	620	600	570	520				
							12	1450	1890	1500	1370	1320	1260	1150				
							1.6	990	1290	1020	940	900	860	780				
							23	2180	2840	2250	2070	1980	1890	1720				
							2.4	1250	1640	1290	1190	1140	1090	990				
							35	2750	3610	2840	2620	2510	2400	2180				
							3.2	1480	1930	1520	1410	1350	1285	1170				
							46	3260	4250	3350	3110	2970	2830	2580				

RADIAL FLOTATION



FEATURES AND BENEFITS

Directional lug
Superior traction



Robust centre
blocks

Better stability
& roadability



Wider &
flatter crown
Better floating
characteristics



Higher
rubber mass
Longer life



Rounded shoulder
Lesser damage
to soil & crop

FLOATMAX FT AGRI RADIAL

TRA CODE : I-3



FLOATMAX FT

Size	Rim	Inflated dimension		Static Loaded Radius	Rolling Circum	Speed Radius Index	Load Index	Infl. Press	Recommended load, kg (lbs)						
		SW	OD						Speed, km/h (mph)						
		mm/in	mm/in						mm/in	mm/in	Mixed Application				
											Static	10	30	40	50
mm/in	mm/in	mm/in	mm/in	bar	psi	6	19	25	31	40					
800/60 R32	AG27.00, AG25.00, AG28.00	800 31.5	1800 70.9	812 32.0	5316 209.3	850	185D 185D	0.8	4620	3620	3180	2730	2430	2010	
								12	10180	7970	7000	6010	5350	4430	
								1.6	7290	5710	5010	4310	3840	3170	
								2.3	16060	12580	11040	9490	8460	6980	
								2.4	9940	7780	6830	5880	5230	4320	
								3.5	21890	17140	15040	12950	11520	9520	
								3.2	12370	9680	8500	7320	6510	5380	
								4.6	27250	21320	18720	16120	14340	11850	
								4	21280	16650	14620	12580	11190	9250	
5.8	46870	36670	32200	27710	24650	20370									

Size	Rim	Inflated dimension		Static Loaded Radius	Rolling Circum	Speed Radius Index	Load Index	Infl. Press	Recommended load, kg (lbs)						
		SW	OD						Speed, km/h (mph)						
		mm/in	mm/in						mm/in	mm/in	Mixed Application				
											Static	10	25	40	50
mm/in	mm/in	mm/in	mm/in	bar	psi	6	15	25	31	40					
850/50 R30.5 FT	AG28.00	850 33.5	1625 64.0	736 29.0	4799 188.9	775	182D 182D	0.8	6330	4950	4350	3740	3330	2750	
								12	13940	10900	9580	8240	7330	6060	
								1.6	7870	6160	5400	4650	4140	3420	
								2.3	17330	13570	11890	10240	9120	7530	
								2.4	13130	10280	9020	7770	6910	5710	
								3.5	28920	22640	19870	17110	15220	12580	
								3	15500	12130	10650	9170	8160	6740	
								4.4	34140	26720	23460	20200	17970	14850	
								3.6	17990	14080	12360	10640	9460	7820	
								5.2	39630	31010	27220	23440	20840	17220	
								4.0	19550	15300	13430	11560	10290	8500	
								5.8	43060	33700	29580	25460	22670	18720	

Size	Rim	Inflated dimension		Static Loaded Radius	Rolling Circum	Speed Radius Index	Load Index	Infl. Press	Recommended load, kg (lbs)					
		Speed, km/h (mph)												
		Mixed Application												
		SW	OD						Static	10	25	40	50	65
mm/in	mm/in	mm/in	mm/in	mm/in	mm/in	mm/in	mm/in							
Speed	bar	Symbol	6	15	25	31	40							
psi	psi		6	15	25	31	40							
750/60 R30.5 FT	AG24.00	754 29.7	1675 65.9	756 29.8	4946 194.7	800	181D 181D	0.8	6140	4810	4220	3630	3230	2670
								12	13520	10590	9300	8000	7110	5880
								1.6	9640	7540	6620	5700	5070	4190
								2.3	21230	16610	14580	12560	11170	9230
								2.4	12740	9970	8750	7530	6700	5540
								3.5	28060	21960	19270	16590	14760	12200
								3	15020	11750	10320	8880	7900	6530
								4.4	33080	25880	22730	19560	17400	14380
								3.6	17410	13630	11960	10300	9160	7570
								5.2	38350	30020	26340	22690	20180	16670
								4.0	18980	14850	13040	11220	9980	8250
								5.8	41810	32710	28720	24710	21980	18170

Size	Rim	Inflated dimension		Static Loaded Radius	Rolling Circum	Speed Radius Index	Load Index	Infl. Press	Recommended load, kg (lbs)					
		Speed, km/h (mph)												
		MIXED APPLICATION												
		SW	OD						Static	10	30	40	50	65
mm/in	mm/in	mm/in	mm/in	mm/in	mm/in	mm/in								
Speed	bar	Symbol	6	19	25	31	40							
psi	psi		6	19	25	31	40							
710/50 R30.5 FT	AG20.00, AG24.00	715 28.1	1485 58.5	679 26.7	4385 172.7	700	173D 173D	0.8	4620	3620	3180	2730	2430	2010
								12	10180	7970	7000	6010	5350	4430
								1.6	7290	5710	5010	4310	3840	3170
								2.3	16060	12580	11040	9490	8460	6980
								2.4	9940	7780	6830	5880	5230	4320
								3.5	21890	17140	15040	12950	11520	9520
								3.2	12370	9680	8500	7320	6510	5380
								4.6	27250	21320	18720	16120	14340	11850
								4	14950	11700	10270	8840	7870	6500
								5.8	32930	25770	22620	19470	17330	14320

Size	Rim	Inflated dimension		Static Loaded Radius	Rolling Circum	Speed Radius Index	Load Index	Infl. Press	Recommended load, kg (lbs)					
		Speed, km/h (mph)												
		Mixed Application												
		SW	OD						Static	10	25	40	50	65
mm/in	mm/in	mm/in	mm/in	mm/in	mm/in	mm/in								
Speed	bar	Symbol	6	15	25	31	40							
psi	psi		6	15	25	31	40							
650/65 R30.5 FT	AG20.00	645 25.4	1621 63.8	726 28.6	4909 193.3	775	176D 176D	0.8	6370	4990	4380	3770	3350	2770
								12	14030	10990	9650	8300	7380	6100
								1.6	9570	7490	6570	5660	5030	4160
								2.3	21080	16500	14470	12470	11080	9160
								2.4	12120	9490	8330	7170	6380	5270
								3.5	26700	20900	18350	15790	14050	11610
								3	13800	10800	9480	8160	7260	6000
								4.4	30400	23790	20880	17970	15990	13220
								3.6	15360	12020	10550	9080	8080	6680
								5.2	33830	26480	23240	20000	17800	14710
								4.0	16330	12780	11220	9660	8590	7100
								5.8	35970	28150	24710	21280	18920	15640

Size	Rim	Inflated dimension		Static Loaded Radius	Rolling Circum	Speed Radius Index	Load Index	Infl. Press	Recommended load, kg (lbs)					
		Speed, km/h (mph)												
		Mixed Application												
		SW	OD						Static	10	25	40	50	65
mm/in	mm/in	mm/in	6	15	25	31	40							
800/45 R26.5 FT	AG28.00	808 31.8	1393 54.8	632 24.9	4114 162.0	675	174D 174D	0.8	4880	3820	3350	2880	2570	2120
								12	10750	8410	7380	6340	5660	4670
								1.6	7710	6030	5290	4560	4050	3350
								23	16980	13280	11650	10040	8920	7380
								2.4	10350	8100	7110	6120	5450	4500
								35	22800	17840	15660	13480	12000	9910
								3	12190	9540	8370	7210	6410	5300
								44	26850	21010	18440	15880	14120	11670
								3.6	14150	11070	9720	8360	7440	6150
								52	31170	24380	21410	18410	16390	13550
								4.0	15410	12060	10590	9110	8110	6700
								58	33940	26560	23330	20070	17860	14760

Size	Rim	Inflated dimension		Static Loaded Radius	Rolling Circum	Speed Radius Index	Load Index	Infl. Press	Recommended load, kg (lbs)					
		Speed, km/h (mph)												
		Mixed Application												
		SW	OD						Static	10	25	40	50	65
mm/in	mm/in	mm/in	6	15	25	31	40							
750/45 R26.5 FT	AG24.00	754 29.7	1355 53.3	616 24.3	4001 157.5	650	170D 170D	0.8	4490	3510	3080	2650	2360	1950
								12	9890	7730	6780	5840	5200	4300
								1.6	7060	5530	4850	4180	3710	3070
								23	15550	12180	10680	9210	8170	6760
								2.4	9200	7200	6320	5440	4840	4000
								35	20260	15860	13920	11980	10660	8810
								3	10930	8550	7510	6460	5750	4750
								44	24070	18830	16540	14230	12670	10460
								3.6	12540	9810	8610	7410	6590	5450
								52	27620	21610	18960	16320	14520	12000
								4.0	13800	10800	9480	8160	7260	6000
								58	30400	23790	20880	17970	15990	13220

Size	Rim	Inflated dimension		Static Loaded Radius	Rolling Circum	Speed Radius Index	Load Index	Infl. Press	Recommended load, kg (lbs)					
		Speed, km/h (mph)												
		Mixed Application												
		SW	OD						Static	10	30	40	50	65
mm/in	mm/in	mm/in	6	19	25	31	40							
710/50 R26.5 FT	AG20.00	710 28.0	1383 54.4	628 24.7	4171 164.2	650.0	170D 170D	0.8	5360	4190	3520	3170	2820	2330
								12	11810	9230	7750	6980	6210	5130
								1.6	8070	6320	5300	4770	4250	3510
								23	17780	13920	11670	10510	9360	7730
								2.4	10240	8010	6720	6050	5380	4450
								35	22560	17640	14800	13330	11850	9800
								3.2	12120	9490	7960	7170	6380	5270
								46	26700	20900	17530	15790	14050	11610
								4	13800	10800	9060	8160	7260	6000
								58	30400	23790	19960	17970	15990	13220

Size	Rim	Inflated dimension		Static Loaded Radius	Rolling Circum	Speed Radius Index	Load Index	Infl. Press	Recommended load, kg (lbs)					
		SW	OD						Speed, km/h (mph)					
		mm/in	mm/in						Mixed Application					
									Static	10	25	40	50	65
Symbol	psi	6	15	25	31	40								
650/65 R26.5 FT	AG20.00	650 25.6	1518 59.8	687 27.1	4597 181.0	725	174D 174D	0.8	6000	4700	4120	3550	3160	2610
								12	13220	10350	9070	7820	6960	5750
								1.6	9020	7060	6190	5330	4740	3920
								23	19870	15550	13630	11740	10440	8630
								2.4	11430	8950	7850	6760	6010	4970
								35	25180	19710	17290	14890	13240	10950
								3	13020	10190	8940	7700	6850	5660
								44	28680	22440	19690	16960	15090	12470
								3.6	14490	11340	9950	8570	7620	6300
								52	31920	24980	21920	18880	16780	13880
								4.0	15410	12060	10590	9110	8110	6700
								58	33940	26560	23330	20070	17860	14760

Size	Rim	Inflated dimension		Static Loaded Radius	Rolling Circum	Speed Radius Index	Load Index	Infl. Press	Recommended load, kg (lbs)					
		SW	OD						Speed, km/h (mph)					
		mm/in	mm/in						Mixed Application					
									Static	10	25	40	50	65
Symbol	psi	6	15	25	31	40								
650/60 R26.5 FT	AG20.00	650 25.6	1453 57.2	656 25.8	4291 168.9	700	173D 173D	0.8	5820	4550	4000	3440	3060	2530
								12	12820	10020	8810	7580	6740	5570
								1.6	8740	6840	6000	5170	4600	3800
								23	19250	15070	13220	11390	10130	8370
								2.4	11090	8680	7620	6560	5830	4820
								35	24430	19120	16780	14450	12840	10620
								3	12630	9880	8670	7470	6640	5490
								44	27820	21760	19100	16450	14630	12090
								3.6	14050	11000	9650	8310	7390	6110
								52	30950	24230	21260	18300	16280	13460
								4.0	14950	11700	10270	8840	7870	6500
								58	32930	25770	22620	19470	17330	14320

Size	Rim	Inflated dimension		Static Loaded Radius	Rolling Circum	Speed Radius Index	Load Index	Infl. Press	Recommended load, kg (lbs)					
		SW	OD						Speed, km/h (mph)					
		mm/in	mm/in						Mixed Application					
									Static	10	30	40	50	65
Symbol	psi	6	19	25	31	40								
650/55 R26.5 FT	AG20.00	645 25.4	1389 54.7	633 24.9	4220 166.1	650	178D 178D	0.8	5310	4160	3490	3140	2800	2310
								12	11700	9160	7690	6920	6170	5090
								2	9060	7090	5950	5360	4770	3940
								29	19960	15620	13110	11810	10510	8680
								3	11500	9000	7550	6800	6050	5000
								44	25330	19820	16630	14980	13330	11010
								4	13620	10660	8940	8050	7160	5920
								58	30000	23480	19690	17730	15770	13040
								5	15500	12130	10180	9170	8160	6740
								73	34140	26720	22420	20200	17970	14850
								6.0	17250	13500	11330	10200	9080	7500
								87	38000	29740	24960	22470	20000	16520

Size	Rim	Inflated dimension		Static Loaded Radius	Rolling Circum	Speed Radius Index	Load Index	Infl. Press	Recommended load, kg (lbs)					
		SW	OD						Speed, km/h (mph)					
		mm/in	mm/in						Mixed Application					
		mm/in	mm/in						Static	10	30	40	50	65
Symbol	psi	6	19	25	31	40								
600/55 R26.5 FT	AG20.00	620 24.4	1336 52.6	608 24.0	4050 159.5	625.0	165D 165D	0.8	3800	2970	2490	2240	2000	1650
								12	8370	6540	5480	4930	4410	3630
								1.6	5910	4630	3880	3500	3110	2570
								23	13020	10200	8550	7710	6850	5660
								2.4	7710	6030	5060	4560	4050	3350
								35	16980	13280	11150	10040	8920	7380
								3.2	9780	7650	6420	5780	5140	4250
								46	21540	16850	14140	12730	11320	9360
								4	11850	9270	7780	7000	6230	5150
								58	26100	20420	17140	15420	13720	11340

Size	Rim	Inflated dimension		Static Loaded Radius	Rolling Circum	Speed Radius Index	Load Index	Infl. Press	Recommended load, kg (lbs)					
		SW	OD						Speed, km/h (mph)					
		mm/in	mm/in						Mixed Application					
		mm/in	mm/in						Static	10	30	40	50	65
Symbol	psi	6	19	25	31	40								
710/45 R22.5 FT	AG24.00	745 29.3	1209 47.6	541 21.3	3661 144.2	575	165D 165D	0.8	4620	3620	3040	2730	2430	2010
								12	10180	7970	6700	6010	5350	4430
								1.8	7430	5810	4880	4390	3910	3230
								26	16370	12800	10750	9670	8610	7110
								2.6	9200	7200	6040	5440	4840	4000
								38	20260	15860	13300	11980	10660	8810
								3.4	10760	8420	7070	6360	5660	4680
								49	23700	18550	15570	14010	12470	10310
								4	11850	9270	7780	7000	6230	5150
								58	26100	20420	17140	15420	13720	11340

Size	Rim	Inflated dimension		Static Loaded Radius	Rolling Circum	Speed Radius Index	Load Index	Infl. Press	Recommended load, kg (lbs)					
		SW	OD						Speed, km/h (mph)					
		mm/in	mm/in						Mixed Application					
		mm/in	mm/in						Static	10	30	40	50	65
Symbol	psi	6	19	25	31	40								
600/50 R22.5 FT	AG20.00	611 24.1	1172 46.1	532 20.9	3479 137.0	550	159D 159D	0.8	3220	2520	2110	1900	1690	1400
								12	7090	5550	4650	4190	3720	3080
								1.6	5010	3920	3290	2960	2640	2180
								23	11040	8630	7250	6520	5810	4800
								2.4	6670	5220	4380	3940	3510	2900
								35	14690	11500	9650	8680	7730	6390
								3.2	8400	6570	5510	4960	4420	3650
								46	18500	14470	12140	10930	9740	8040
								4	10060	7880	6610	5950	5290	4375
								58	22160	17360	14560	13110	11650	9640

Size	Rim	Inflated dimension		Static Loaded Radius	Rolling Circum	Speed Radius Index	Load Index	Infl. Press	Recommended load, kg (lbs)					
		Speed, km/h (mph)												
		Mixed Application												
		SW	OD						Static	10	30	40	50	65
mm/in	mm/in	mm/in	6	19	25	31	40							
580/65 R22.5 RT	AG20.00	577 22.7	1318 51.9	592 23.3	3996 157.3	625.0	166D 166D	0.8	4760	3730	3130	2820	2500	2070
								12	10480	8220	6890	6210	5510	4560
								1.6	7130	5580	4680	4220	3750	3100
								23	15700	12290	10310	9300	8260	6830
								2.4	9040	7070	5930	5340	4760	3930
								35	19910	15570	13060	11760	10480	8660
								3.2	10700	8370	7020	6320	5630	4650
								46	23570	18440	15460	13920	12400	10240
								4	12190	9540	8000	7210	6410	5300
								58	26850	21010	17620	15880	14120	11670

Size	Rim	Inflated dimension		Static Loaded Radius	Rolling Circum	Speed Radius Index	Load Index	Infl. Press	Recommended load, kg (lbs)					
		Speed, km/h (mph)												
		Mixed Application												
		SW	OD						Static	10	30	40	50	65
mm/in	mm/in	mm/in	6	19	25	31	40							
560/60 R22.5 FT	AG16.00	543 21.4	1244 49.0	561 22.1	3810 150.0	600	161D 161D	0.8	3450	2700	2270	2040	1820	1500
								12	7600	5950	5000	4490	4010	3300
								1.6	5290	4140	3470	3130	2780	2300
								23	11650	9120	7640	6890	6120	5070
								2.4	7060	5530	4640	4180	3710	3070
								35	15550	12180	10220	9210	8170	6760
								3.2	8900	6970	5840	5260	4680	3870
								46	19600	15350	12860	11590	10310	8520
								4	10640	8330	6980	6290	5600	4625
								58	23440	18350	15370	13850	12330	10190
							164D 164D	0.8	3450	2700	2270	2040	1820	1500
								12	7600	5950	5000	4490	4010	3300
								1.8	5590	4370	3670	3300	2940	2430
								26	12310	9630	8080	7270	6480	5350
								2.8	7940	6210	5210	4690	4170	3450
								41	17490	13680	11480	10330	9190	7600
								3.8	10050	7870	6600	5940	5290	4370
								55	22140	17330	14540	13080	11650	9630
								5	11500	9000	7550	6800	6050	5000
								73	25330	19820	16630	14980	13330	11010

Size	Rim	Inflated dimension		Static Loaded Radius	Rolling Circum	Speed Radius Index	Load Index	Infl. Press	Recommended load, kg (lbs)						
									Speed, km/h (mph)						
		SW	OD						Mixed Application						
		mm/in	mm/in						mm/in	mm/in	mm/in	mm/in	mm/in	mm/in	mm/in
560/45 R22.5 FT	AG16.00	543 21.4	1076 42.4	493 19.4	3279 129.1	525	152D 152D	0.8	bar	Static	10	30	40	50	65
								12	psi	6	19	25	31	40	
								1.6	2760	2160	1810	1630	1450	1200	
								2.3	6080	4760	3990	3590	3190	2640	
								2.4	4140	3240	2720	2450	2180	1800	
								3.2	9120	7140	5990	5400	4800	3960	
								4.6	5430	4250	3560	3210	2860	2360	
								5.2	11960	9360	7840	7070	6300	5200	
								5.8	6900	5400	4530	4080	3630	3000	
								4	15200	11890	9980	8990	8000	6610	
								5.8	7480	5850	4910	4420	3930	3250	
								5.8	16480	12890	10810	9740	8660	7160	
4	8170	6390	5360	4830	4300	3550									
5.8	18000	14070	11810	10640	9470	7820									

Size	Rim	Inflated dimension		Static Loaded Radius	Rolling Circum	Speed Radius Index	Load Index	Infl. Press	Recommended load, kg (lbs)						
									Speed, km/h (mph)						
		SW	OD						Mixed Application						
		mm/in	mm/in						mm/in	mm/in	mm/in	mm/in	mm/in	mm/in	mm/in
500/60 R22.5 FT	AG16.00	503 19.8	1172 46.1	530 20.9	3500 137.8	550	155D 155D	0.8	bar	Static	10	30	40	50	65
								12	psi	6	19	25	31	40	
								1.6	2880	2250	1890	1700	1510	1250	
								2.3	6340	4960	4160	3740	3330	2750	
								2.4	4490	3510	2940	2650	2360	1950	
								3.2	9890	7730	6480	5840	5200	4300	
								4.6	5920	4640	3890	3500	3120	2575	
								5.2	13040	10220	8570	7710	6870	5670	
								5.8	7480	5850	4910	4420	3930	3250	
								4	16480	12890	10810	9740	8660	7160	
								5.8	8170	6390	5360	4830	4300	3550	
								5.8	18000	14070	11810	10640	9470	7820	
4	8910	6980	5850	5270	4690	3875									
5.8	19630	15370	12890	11610	10330	8540									

FEATURES AND BENEFITS

Directional lug
Higher traction,
comfortable ride



Robust
centre blocks

Low noise and
smooth run on
hard surface



Flatter crown width
Larger footprint,
lower compaction



Rounded shoulder
Less damage to
soil and crops



Interconnected
grooves
Better self-cleaning
properties

Steel Belted
Construction

Puncture and
stubble damage
protection

FLOATMAX RT AGRI RADIAL

TRA CODE : I-2



FLOATMAX RT

Size	Rim	Inflated dimension		Static Loaded Radius	Rolling Circum	Speed Radius Index	Load Index	Infl. Press	Recommended load, kg (lbs)					
		SW	OD						Speed, km/h (mph)					
									Mixed Application					
		mm/in	mm/in						mm/in	10	30	40	50	65
710/50 R26.5 RT	AG20.00	710 28.0	1383 54.4	630 24.8	4188 164.9	650.0	172D 172D	0.8	5340	4180	3500	3160	2810	2320
								12	11760	9210	7710	6960	6190	5110
								1.8	8580	6710	5630	5070	4510	3730
								26	18900	14780	12400	11170	9930	8220
								2.6	10650	8330	6990	6300	5600	4630
								38	23460	18350	15400	13880	12330	10200
								3.4	12470	9760	8180	7370	6560	5420
								49	27470	21500	18020	16230	14450	11940
								4.4	14490	11340	9510	8570	7620	6300
								64	31920	24980	20950	18880	16780	13880

Size	Rim	Inflated dimension		Static Loaded Radius	Rolling Circum	Speed Radius Index	Load Index	Infl. Press	Recommended load, kg (lbs)					
		SW	OD						Speed, km/h (mph)					
									Mixed Application					
		mm/in	mm/in						mm/in	10	30	40	50	65
650/55 R26.5 FT	AG20.00	645 25.4	1389 54.7	633 24.9	4220 166.1	650	178D 178D	0.8	5310	4160	3490	3140	2800	2310
								12	11700	9160	7690	6920	6170	5090
								2	9060	7090	5950	5360	4770	3940
								29	19960	15620	13110	11810	10510	8680
								3	11500	9000	7550	6800	6050	5000
								44	25330	19820	16630	14980	13330	11010
								4	13620	10660	8940	8050	7160	5920
								58	30000	23480	19690	17730	15770	13040
								5	15500	12130	10180	9170	8160	6740
								73	34140	26720	22420	20200	17970	14850
								6.0	17250	13500	11330	10200	9080	7500
								87	38000	29740	24960	22470	20000	16520

Size	Rim	Inflated dimension		Static Loaded Radius	Rolling Circum	Speed Radius Index	Load Index	Infl. Press	Recommended load, kg (lbs)					
		SW	OD						Speed, km/h (mph)					
									Mixed Application					
		mm/in	mm/in						mm/in	10	30	40	50	65
600/55 R26.5 RT	AG20.00	620 24.4	1336 52.6	608 24.0	4050 159.5	625.0	165D 165D	0.8	3800	2970	2490	2240	2000	1650
								12	8370	6540	5480	4930	4410	3630
								1.6	5910	4630	3880	3500	3110	2570
								23	13020	10200	8550	7710	6850	5660
								2.4	7710	6030	5060	4560	4050	3350
								35	16980	13280	11150	10040	8920	7380
								3.2	9780	7650	6420	5780	5140	4250
								46	21540	16850	14140	12730	11320	9360
								4	11850	9270	7780	7000	6230	5150
								58	26100	20420	17140	15420	13720	11340

Size	Rim	Inflated dimension		Static Loaded Radius	Rolling Circum	Speed Radius Index	Load Index	Infl. Press	Recommended load, kg (lbs)					
		SW	OD						Speed, km/h (mph)					
									Mixed Application					
									Static	10	30	40	50	65
mm/in	mm/in	mm/in	mm/in	mm/in	mm/in	Speed	bar	psi	6	19	25	31	40	
Symbol	psi	Static	6	19	25	31	40							
650/50 R22.5 RT	AG20.00	645 25.4	1230 48.4	559 22.0	3725 146.7	575	163D 163D	0.8	4370	3420	2870	2580	2300	1900
								12	9 630	7530	6320	5680	5070	4190
								2	7480	5850	4910	4420	3930	3250
								29	16480	12890	10810	9740	8660	7160
								3	9480	7420	6220	5600	4990	4120
								44	20880	16340	13700	12330	10990	9070
								4.0	11210	8780	7360	6630	5900	4875
								58	24690	19340	16210	14600	13000	10740
580/65 R22.5 RT	AG20.00	577 22.7	1318 51.9	592 23.3	3996 157.3	625.0	166D 166D	0.8	4760	3730	3130	2820	2500	2070
								12	10480	8220	6890	6210	5510	4560
								1.6	7130	5580	4680	4220	3750	3100
								23	15700	12290	10310	9300	8260	6830
								2.4	9040	7070	5930	5340	4760	3930
								35	19910	15570	13060	11760	10480	8660
								3.2	10700	8370	7020	6320	5630	4650
								46	23570	18440	15460	13920	12400	10240
4	12190	9540	8000	7210	6410	5300								
58	26850	21010	17620	15880	14120	11670								
600/50 R22.5 RT	AG20.00	611 24.1	1172 46.1	532 20.9	3479 137.0	550	159D 159D	0.8	3930	3080	2580	2330	2070	1710
								12	8660	6780	5680	5130	4560	3770
								1.6	5890	4610	3870	3480	3100	2560
								23	12970	10150	8520	7670	6830	5640
								2.4	7480	5850	4910	4420	3930	3250
								35	16480	12890	10810	9740	8660	7160
								3.2	8830	6910	5800	5220	4650	3840
								46	19450	15220	12780	11500	10240	8460
4	10060	7880	6610	5950	5290	4375								
58	22160	17360	14560	13110	11650	9640								
560/45 R22.5 RT	AG16.00	543 21.4	1076 42.4	493 19.4	3279 129.1	525	152D 152D	0.8	2760	2160	1810	1630	1450	1200
								12	6080	4760	3990	3590	3190	2640
								1.6	4140	3240	2720	2450	2180	1800
								23	9120	7140	5990	5400	4800	3960
								2.4	5430	4250	3560	3210	2860	2360
								35	11960	9360	7840	7070	6300	5200
								3.2	6900	5400	4530	4080	3630	3000
								46	15200	11890	9980	8990	8000	6610
3.6	7480	5850	4910	4420	3930	3250								
52	16480	12890	10810	9740	8660	7160								
4	8170	6390	5360	4830	4300	3550								
58	18000	14070	11810	10640	9470	7820								
500/60 R22.5 RT	AG16.00	503 19.8	1172 46.1	530 20.9	3500 137.8	550	155D 155D	0.8	2880	2250	1890	1700	1510	1250
								12	6340	4960	4160	3740	3330	2750
								1.6	4490	3510	2940	2650	2360	1950
								23	9890	7730	6480	5840	5200	4300
								2.4	5920	4640	3890	3500	3120	2575
								35	13040	10220	8570	7710	6870	5670
								3.2	7480	5850	4910	4420	3930	3250
								46	16480	12890	10810	9740	8660	7160
3.6	8170	6390	5360	4830	4300	3550								
52	18000	14070	11810	10640	9470	7820								
4	8910	6980	5850	5270	4690	3875								
58	19630	15370	12890	11610	10330	8540								

FEATURES AND BENEFITS

Non-directional
and robust lugs
High traction



Robust center blocks
Reduced noise &
improved comfort
on hard surfaces



Steel-Belted build
Puncture & stubble
protection, uniform
pressure distribution



Rounded shoulder
Reduced
crop damage



Flat crown width
Larger footprint
for improved
floatation

FLOATMAX CARGO PLUS

TRA CODE : IMP



FLOATMAX CARGO PLUS

Size	Rim	Unloaded dimension		Static Loaded Radius	Rolling Circum	Speed Radius Index (SRI)	Load Index	Infl. press.	Maximum load, kg (lbs)							
		SW	OD						Speed, km/h (mph)							
									Mixed Application							
									mm/in	mm/in	mm/in	mm/in	mm/in	mm/in	mm/in	mm/in
Speed	bar	Static	10	20	30	40	50	65								
Symbol	psi	6	12	19	25	31	40									
VF 900/ 65R32	DW31B, DW30B	925	1986	841	5880	925	197D 197D	0.8	12540	8940	8280	7580	7030	6380	5450	
		36.4	78.2	33.1	231.5			12	27620	19690	18240	16700	15480	14050	12000	
								1.2	16330	11640	10790	9870	9160	8310	7100	
								17	35970	25640	23770	21740	20180	18300	15640	
								1.6	19550	13940	12920	11820	10970	9950	8500	
								23	43060	30700	28460	26040	24160	21920	18720	
								2	22430	15990	14820	13550	12580	11410	9750	
								29	49410	35220	32640	29850	27710	25130	21480	
								2.8	29560	21070	19530	17860	16580	15030	12850	
								41	65110	46410	43020	39340	36520	33110	28300	

Size	Rim	Inflated dimension		Static Loaded Radius	Rolling Circum	Speed Radius Index (SRI)	Load Index	Infl. Press	Recommended load, kg (lbs)						
		SW	OD						Speed, km/h (mph)						
				Mixed Application											
				mm/in					mm/in	mm/in	mm/in	mm/in	mm/in	mm/in	mm/in
Speed	bar	Static	10		25	40	50	65							
Symbol	psi	6	15	25	31	40									
28L R26	DW25	715	1560	699	4607	725	167D 167D	0.8	5220	4090	3590	3090	2750	2270	
		28.1	61.4	27.5	181.4			12	11500	9010	7910	6810	6060	5000	
								1.6	7820	6120	5370	4620	4110	3400	
								23	17220	13480	11830	10180	9050	7490	
								2.4	9910	7760	6810	5860	5220	4310	
								35	21830	17090	15000	12910	11500	9490	
								2	8900	6970	6110	5260	4680	3870	
								29	19600	15350	13460	11590	10310	8520	
								3	11270	8820	7740	6660	5930	4900	
								44	24820	19430	17050	14670	13060	10790	
								3.6	12540	9810	8610	7410	6590	5450	
								52	27620	21610	18960	16320	14520	12000	

FEATURES AND BENEFITS

Distinctive
tread pattern

Superior handling
and self-cleaning



Robust
center block

Improved stability

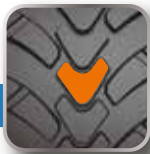

Steel-belted
carcass

Enhanced impact
protection

VF Casing

Reduced soil
compaction

FLOATMAX VF X3

TRA CODE : IMP



FLOATMAX VF X3

Size	Rim	Unloaded dimension		Static Loaded Radius	Rolling Circum	Speed Radius Index (SRI)	Load Index	Infl. press.	Maximum load, kg (lbs)					
		SW	OD						Speed, km/h (mph)					
									Mixed Application					
									10	20	30	40	50	65
mm/in	mm/in	mm/in	mm/in	Speed	bar	10	20	30	40	50	65			
Symbol	psi	6	12	19	25	31	40							
VF 560/60 R22.5	AG16.00	556	1250	536.795	3730	575	166D 166D	0.8	3740	3470	3170	2940	2670	2280
		21.9	49.2	21.1	146.9			12	8240	7640	6980	6480	5880	5020
								1.4	5360	4970	4550	4220	3830	3270
								20	11810	10950	10020	9300	8440	7200
								2	6610	6130	5600	5200	4720	4030
								29	14560	13500	12330	11450	10400	8880
								2.6	7690	7130	6520	6050	5490	4690
								38	16940	15700	14360	13330	12090	10330
								3.2	8690	8060	7370	6840	6200	5300
				46	19140	17750	16230	15070	13660	11670				

RADIAL IMPLEMENT



FEATURES AND BENEFITS

Rib pattern

Wider footprint &
lower ground
pressure



Special shoulder
design

Strong grip

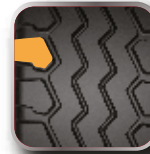

Lugs with rounded
shoulders

Excellent self-
cleaning capabilities



Steel belted
construction

Protection from
punctures



FARM IMPLEMENT 800R

TRA CODE : IMP



FARM IMPLEMENT 800R

Size	Rim	Inflated dimension		Static Loaded Radius	Rolling Circum	Load Index	Infl. Press	Recommended load, kg (lbs)						
								Speed, km/h (mph)						
		Mixed Application												
		SW	OD					mm/in	mm/in	mm/in	mm/in	Speed Symbol	bar psi	Static
mm/in	mm/in	6	19	25	31	40								
440/55 R18	AG16.00	420 16.5	940 37.0	422 16.6	2746 108.1	150A8 155D		0.8	3470	2720	2280	2050	1830	1510
								12	7640	5990	5020	4520	4030	3330
								1.6	5200	4070	3410	3070	2730	2260
								23	11450	8960	7510	6760	6010	4980
								2.4	6600	5170	4330	3900	3470	2870
								35	14540	11390	9540	8590	7640	6320
								3.2	7820	6120	5130	4620	4110	3400
								46	17220	13480	11300	10180	9050	7490
								3.6	8370	6550	5500	4950	4400	3640
								52	18440	14430	12110	10900	9690	8020
								4	8910	6980	5850	5270	4690	3875
								58	19630	15370	12890	11610	10330	8540

Size	Rim	Inflated dimension		Static Loaded Radius	Rolling Circum	Load Index	Infl. Press	Recommended load, kg (lbs)						
								Speed, km/h (mph)						
		Mixed Application												
		SW	OD					mm/in	mm/in	mm/in	mm/in	Speed Symbol	bar psi	Drive wheel
mm/in	mm/in	10	40	50	10	40	50							
380/55 R16.5	AG12.00	380 15.0	840 33.1	378 14.9	2454 96.6	150A8 138A8		0.8	2120	1660	1390	1250	1110	920
								12	4670	3660	3060	2750	2440	2030
								1.6	3170	2480	2080	1880	1670	1380
								23	6980	5460	4580	4140	3680	3040
								2.4	4030	3150	2640	2380	2120	1750
								35	8880	6940	5810	5240	4670	3850
								3.2	4760	3730	3130	2820	2500	2070
								46	10480	8220	6890	6210	5510	4560
								3.6	5110	4000	3350	3020	2690	2220
								52	11260	8810	7380	6650	5930	4890
								4	3070	2360	3560	3210	2860	
								58	6760	5200	7840	7070	6300	5200

FEATURES AND BENEFITS



**HI-FLEX
IMPLEMENT**
— TRA CODE : IMP —



HI-FLEX IMPLEMENT

Size	Rim	Unloaded dimension		Static Loaded Radius	Rolling Circum	Load Index	Infl. press.	Maximum load, kg (lbs)				
		SW	OD					Speed, km/h (mph)				
		mm/in	mm/in					mm/in	mm/in	Speed	bar	10
						Symbol	psi	6	12	19	25 to 40mph	
IF 320/70 R15	10LB	320	829	364	2461	146D		0.8	1140	970	940	900
								12	2510	2140	2070	1980
								2	2030	1730	1660	1600
								29	4470	3810	3660	3520
								3.0	2630	2240	2150	2070
			44	5790	4930		4740	4560				
			4	3260	2780		2670	2570				
			58	7180	6120		5880	5660				
			5.2	3810	3240		3120	3000				
			75	8390	7140		6870	6610				
		12.6	32.6	14.3	96.9							

Size	Rim	Unloaded dimension		Static Loaded Radius	Rolling Circum	Load Index	Infl. press.	Maximum load, kg (lbs)				
		SW	OD					Speed, km/h (mph)				
		mm/in	mm/in					mm/in	mm/in	Speed	bar	10
						Symbol	psi	6	12	19	25 to 40mph	
IF 280/70 R15	8LB W8	280	773	342	2295	137D		0.8	970	820	790	760
								12	2140	1810	1740	1670
								2	1700	1450	1390	1340
								29	3740	3190	3060	2950
								3.0	2160	1840	1770	1700
			44	4760	4050		3900	3740				
			4	2630	2240		2150	2070				
			58	5790	4930		4740	4560				
			4.8	2920	2480		2390	2300				
			70	6430	5460		5260	5070				
		11.0	30.4	13.5	90.3							

AGRO INDUSTRIAL



FEATURES AND BENEFITS



LOAD PRO HARD SURFACE

TRA CODE : R-4



LOAD PRO HARD SURFACE

Size	Rim	Infl tire dimension		Static Loaded radius	Rolling circm.	Speed Radius Index (SRI)	Load Index	Infl. press.	Recommend load, kg (lbs)							
		SW	OD						Speed, km/h (mph)							
									Constant load					Cyclic operation		
									mm/in	mm/in	mm/in	mm/in	mm/in	Static	10	20
bar	psi	6	12	19	25	31	6	9								
Symbol	psi	Static	6	12	19	25	31	6	9							
500/70 R24	W15L, W16L, W18L	503 19.8	1310 51.6	617 24.3	3910 154	625	164A8/ B	1.6	5520	3000	2620	2500	2400	2400	3600	3220
								23	12160	6610	5770	5510	5290	5290	7930	7090
								2.2	7130	3880	3380	3220	3100	3100	4650	4150
								32	15700	8550	7440	7090	6830	6830	10240	9140
								2.8	8650	4700	4100	3910	3760	3760	5640	5040
								41	19050	10350	9030	8610	8280	8280	12420	11100
								3.4	10100	5490	4790	4570	4390	4390	6590	5880
								49	22250	12090	10550	10070	9670	9670	14520	12950
								4	11500	6250	5450	5200	5000	5000	7500	6700
								58	25330	13770	12000	11450	11010	11010	16520	14760

Size	Rim	Unloaded dimension		Loaded Static Radius	Rolling Circum	Speed Radius Index (SRI)	PR, Stars Load Index	Infl. Press	Recommend load, kg (lbs)							
		SW	OD						Speed, km/h (mph)							
									Constant load					Cyclic operation		
									mm/in	mm/in	mm/in	mm/in	mm/in	Static	10	20
bar	psi	6	12	19	25	31	6	9								
Symbol	psi	Static	6	12	19	25	31	6	9							
460/70 R24	W15L, W16L	455 17.9	1254 49.4	566 22.3	3713 146	600	159A8/ B	1.6	4830	2630	2290	2180	2100	2100	3150	2810
								23	10640	5790	5040	4800	4630	4630	6940	6190
								2.4	6670	3630	3160	3020	2900	2900	4350	3890
								35	14690	8000	6960	6650	6390	6390	9580	8570
								3.0	7980	4340	3780	3610	3470	3470	5210	4650
								44	17580	9560	8330	7950	7640	7640	11480	10240
								3.6	9250	5030	4380	4180	4020	4020	6030	5390
								52	20370	11080	9650	9210	8850	8850	13280	11870
								4	10060	5470	4770	4550	4375	4375	6560	5860
								58	22160	12050	10510	10020	9640	9640	14450	12910

Size	Rim	Infl tire dimension		Static Loaded radius	Rolling circm.	Speed Radius Index (SRI)	Load Index	Infl. press.	Recommend load, kg (lbs)							
		SW	OD						Speed, km/h (mph)							
									Constant load					Cyclic operation		
									mm/in	mm/in	mm/in	mm/in	mm/in	Static	10	20
bar	psi	6	12	19	25	31	6	9								
Symbol	psi	Static	6	12	19	25	31	6	9							
405/70 R20	W13L, W12L, W14	404 15.9	1068 42	475 18.7	3187 125	500	149A8/ B	1.6	3610	1960	1710	1630	1570	1570	2360	2100
								23	7950	4320	3770	3590	3460	3460	5200	4630
								2.2	4650	2530	2200	2100	2020	2020	3030	2710
								32	10240	5570	4850	4630	4450	4450	6670	5970
								3.2	6260	3400	2960	2830	2720	2720	4080	3640
								46	13790	7490	6520	6230	5990	5990	8990	8020
								4	7480	4060	3540	3380	3250	3250	4880	4360
								58	16480	8940	7800	7440	7160	7160	10750	9600

Size	Rim	Infl tire dimension		Static Loaded radius	Rolling circm.	Speed Radius Index (SRI)	Load Index	Infl. press.	Recommend load, kg (lbs)							
		Speed, km/h (mph)								Cyclic operation						
		constant load							Cyclic operation							
		SW	OD								Static	10	20	30	40	50
mm/in	mm/in	mm/in	mm/in	mm/in	mm/in	mm/in	mm/in	mm/in	mm/in	mm/in		mm/in				
Speed	bar	Static	6	12	19	25	31	6	9							
Symbol	psi	Static	6	12	19	25	31	6	9							
405/70 R18	W13L, W12L, W14	404 15.9	1025 40.4	456 18.0	3059 120	475	147A8/ B	1.6	3380	1840	1600	1530	1470	1470	2210	1970
								23	7440	4050	3520	3370	3240	3240	4870	4340
								2.2	4370	2380	2070	1980	1900	1900	2850	2550
								32	9630	5240	4560	4360	4190	4190	6280	5620
								3.2	5910	3210	2800	2670	2570	2570	3860	3440
								46	13020	7070	6170	5880	5660	5660	8500	7580
								4	7070	3840	3350	3200	3075	3075	4610	4120
								58	15570	8460	7380	7050	6770	6770	10150	9070

FEATURES AND BENEFITS

Greater lug
overlap and more
lugs in footprint

Uniform load
distribution



Steel belted radial
construction

Protection from
punctures



Extra reinforced
sidewalls

Additional
lateral stability

Strong bead

Better carcass
strength and load
carrying capacity

LOAD PRO RADIAL

TRA CODE : R-4



LOAD PRO

Size	Rim	Infl tire dimension		Static Loaded radius	Rolling circm.	Speed Radius Index (SRI)	Load Index	Infl. press.	Recommend load, kg (lbs)							
									Speed, km/h (mph)							
		SW	OD						Constant load					Cyclic operation		
		mm/in	mm/in						Static	10	20	30	40	50	10	15
		bar	psi	6	12	19	25	31	6	9						
500/70 R28	W15L, W16L, W18L	503 19.8	1411 55.6	667 26.3	4211 166	650	164A8/ B	1.6	5520	3000	2620	2500	2400	2400	3600	3220
								23	12160	6610	5770	5510	5290	5290	7930	7090
								2.2	7130	3880	3380	3220	3100	3100	4650	4150
								32	15700	8550	7440	7090	6830	6830	10240	9140
								2.6	8140	4430	3860	3680	3540	3540	5310	4740
								38	17930	9760	8500	8110	7800	7800	11700	10440
								3.0	9130	4960	4330	4130	3970	3970	5960	5320
								44	20110	10930	9540	9100	8740	8740	13130	11720
								4	11500	6250	5450	5200	5000	5000	7500	6700
								58	25330	13770	12000	11450	11010	11010	16520	14760

Size	Rim	Infl tire dimension		Static Loaded radius	Rolling circm.	Speed Radius Index (SRI)	Load Index	Infl. press.	Recommend load, kg (lbs)							
									Speed, km/h (mph)							
		SW	OD						constant load					Cyclic operation		
		mm/in	mm/in						Static	10	20	30	40	50	10	15
		bar	psi	6	12	19	25	31	6	9						
440/80 R28	W14L, W15L, W16L	441 17.4	1415 55.7	637 25.1	4223 166	675	156A8/ B	1.6	5270	2860	2500	2380	2290	2290	3440	3070
								23	11610	6300	5510	5240	5040	5040	7580	6760
								2.2	6810	3700	3230	3080	2960	2960	4440	3970
								32	15000	8150	7110	6780	6520	6520	9780	8740
								2.8	8260	4490	3910	3730	3590	3590	5390	4810
								41	18190	9890	8610	8220	7910	7910	11870	10590
								3.2	9200	5000	4360	4160	4000	4000	6000	5360
								46	20260	11010	9600	9160	8810	8810	13220	11810

Size	Rim	Infl tire dimension		Static Loaded radius	Rolling circm.	Speed Radius Index (SRI)	Load Index	Infl. press.	Recommend load, kg (lbs)							
									Speed, km/h (mph)							
		SW	OD						Constant load					Cyclic operation		
		mm/in	mm/in						Static	10	20	30	40	50	10	15
		bar	psi	6	12	19	25	31	6	9						
480/80 R26	W15L, W16L, W18L	479 18.9	1428 56.2	636 25.0	4262 168	675	167A8/ B	1.6	6030	3280	2860	2720	2620	2620	3930	3510
								23	13280	7220	6300	5990	5770	5770	8660	7730
								2.2	7770	4230	3680	3520	3380	3380	5070	4530
								32	17110	9320	8110	7750	7440	7440	11170	9980
								3.2	10490	5700	4970	4740	4560	4560	6840	6110
								46	23110	12560	10950	10440	10040	10040	15070	13460
								4	12540	6810	5940	5670	5450	5450	8180	7300
								58	27620	15000	13080	12490	12000	12000	18020	16080

Size	Rim	Infl tire dimension		Static Loaded radius	Rolling circm.	Speed Radius Index (SRI)	Load Index	Infl. press.	Recommend load, kg (lbs)							
		Speed, km/h (mph)								Cyclic operation						
		constant load							Cyclic operation							
		SW	OD								Static	10	20	30	40	50
mm/in	mm/in	mm/in	mm/in	mm/in	mm/in	mm/in	mm/in	mm/in	mm/in							
Speed	bar	Symbol	psi	6	12	19	25	31	6	9						
480/80 R26	W15L, W16L, W18L	479 18.9	1428 56.2	636 25.0	4262 168	675	160A8/ B	1.6	5930	3230	2810	2680	2580	2580	3870	3460
								23	13060	7110	6190	5900	5680	5680	8520	7620
								2.2	7660	4160	3630	3460	3330	3330	5000	4460
								32	16870	9160	8000	7620	7330	7330	11010	9820
								2.8	9290	5050	4400	4200	4040	4040	6060	5410
								41	20460	11120	9690	9250	8900	8900	13350	11920
								3.2	10350	5630	4910	4680	4500	4500	6750	6030
								46	22800	12400	10810	10310	9910	9910	14870	13280

Size	Rim	Infl tire dimension		Static Loaded radius	Rolling circm.	Speed Radius Index (SRI)	Load Index	Infl. press.	Recommend load, kg (lbs)							
		Speed, km/h (mph)								Cyclic operation						
		Constant load							Cyclic operation							
		SW	OD								Static	10	20	30	40	50
mm/in	mm/in	mm/in	mm/in	mm/in	mm/in	mm/in	mm/in	mm/in	mm/in							
Speed	bar	Symbol	psi	6	12	19	25	31	6	9						
500/70 R24	W15L, W16L, W18L	503 19.8	1310 51.6	617 24.3	3910 154	600	164A8/ B	1.6	5520	3000	2620	2500	2400	2400	3600	3220
								23	12160	6610	5770	5510	5290	5290	7930	7090
								2.2	7130	3880	3380	3220	3100	3100	4650	4150
								32	15700	8550	7440	7090	6830	6830	10240	9140
								2.8	8650	4700	4100	3910	3760	3760	5640	5040
								41	19050	10350	9030	8610	8280	8280	12420	11100
								3.4	10100	5490	4790	4570	4390	4390	6590	5880
								49	22250	12090	10550	10070	9670	9670	14520	12950
								4	11500	6250	5450	5200	5000	5000	7500	6700
								58	25330	13770	12000	11450	11010	11010	16520	14760

Size	Rim	Unloaded dimension		Loaded Static Radius	Rolling Circum	Speed Radius Index (SRI)	PR, Stars Load Index	Infl. Press.	Recommend load, kg (lbs)							
		Speed, km/h (mph)								Cyclic operation						
		Constant load							Cyclic operation							
		SW	OD								Static	10	20	30	40	50
mm/in	mm/in	mm/in	mm/in	mm/in	mm/in	mm/in	mm/in	mm/in	mm/in							
Speed	bar	Symbol	psi	6	12	19	25	31	6	9						
460/70 R24	W15L, W16L	455 17.9	1254 49.4	566 22.3	3713 146	575	159A8/ B	1.6	4830	2630	2290	2180	2100	2100	3150	2810
								23	10640	5790	5040	4800	4630	4630	6940	6190
								2.4	6670	3630	3160	3020	2900	2900	4350	3890
								35	14690	8000	6960	6650	6390	6390	9580	8570
								3.0	7980	4340	3780	3610	3470	3470	5210	4650
								44	17580	9560	8330	7950	7640	7640	11480	10240
								3.6	9250	5030	4380	4180	4020	4020	6030	5390
								52	20370	11080	9650	9210	8850	8850	13280	11870
								4	10060	5470	4770	4550	4375	4375	6560	5860
								58	22160	12050	10510	10020	9640	9640	14450	12910

Size	Rim	Infl tire dimension		Static Loaded radius	Rolling circm.	Speed Radius Index (SRI)	Load Index	Infl. press.	Recommend load, kg (lbs)							
		Speed, km/h (mph)								Cyclic operation						
		Constant load							Cyclic operation							
		SW	OD									mm/in	mm/in	mm/in	mm/in	Speed
mm/in	mm/in	mm/in	mm/in	mm/in	mm/in	Symbol	psi	6	12	19	25					31
440/80 R24	W14L, W15L, W16L	441 17.4	1314 51.7	591 23.3	3922 154	625	161A8/ B	1.6	5110	2780	2420	2310	2220	2220	3330	2970
								23	11260	6120	5330	5090	4890	4890	7330	6540
								2.2	6580	3580	3120	2970	2860	2860	4290	3830
								32	14490	7890	6870	6540	6300	6300	9450	8440
								3.0	8440	4590	4000	3820	3670	3670	5510	4920
								44	18590	10110	8810	8410	8080	8080	12140	10840
								4	10640	5780	5040	4810	4625	4625	6940	6200
								58	23440	12730	11100	10590	10190	10190	15290	13660

Size	Rim	Infl tire dimension		Static Loaded radius	Rolling circm.	Speed Radius Index (SRI)	Load Index	Infl. press.	Recommend load, kg (lbs)							
		Speed, km/h (mph)								Cyclic operation						
		constant load							Cyclic operation							
		SW	OD									mm/in	mm/in	mm/in	mm/in	Speed
mm/in	mm/in	mm/in	mm/in	mm/in	mm/in	Symbol	psi	6	12	19	25					31
405/70 R24	W13L, W12, DW14L	404 15.9	1170 46.1	527 20.7	3529 139	550	152A8/ B	1.6	3930	2140	1860	1780	1710	1710	2570	2290
								23	8660	4710	4100	3920	3770	3770	5660	5040
								2.2	5060	2750	2400	2290	2200	2200	3300	2950
								32	11150	6060	5290	5040	4850	4850	7270	6500
								3.2	6830	3710	3240	3090	2970	2970	4460	3980
								46	15040	8170	7140	6810	6540	6540	9820	8770
								4	8170	4440	3870	3690	3550	3550	5330	4760
								58	18000	9780	8520	8130	7820	7820	11740	10480

Size	Rim	Infl tire dimension		Static Loaded radius	Rolling circm.	Speed Radius Index (SRI)	Load Index	Infl. press.	Recommend load, kg (lbs)							
		Speed, km/h (mph)								Cyclic operation						
		Constant load							Cyclic operation							
		SW	OD									mm/in	mm/in	mm/in	mm/in	Speed
mm/in	mm/in	mm/in	mm/in	mm/in	mm/in	Symbol	psi	6	12	19	25					31
400/70 R20	W13L, W12L, W14	404 15.9	1067 42.0	475 18.7	3184 125	500	149A8/ B	1.6	3610	1960	1710	1630	1570	1570	2360	2100
								23	7950	4320	3770	3590	3460	3460	5200	4630
								2.2	4650	2530	2200	2100	2020	2020	3030	2710
								32	10240	5570	4850	4630	4450	4450	6670	5970
								3.2	6260	3400	2960	2830	2720	2720	4080	3640
								46	13790	7490	6520	6230	5990	5990	8990	8020
								4	7480	4060	3540	3380	3250	3250	4880	4360
								58	16480	8940	7800	7440	7160	7160	10750	9600

Size	Rim	Infl tire dimension		Static Loaded radius	Rolling circm.	Speed Radius Index (SRI)	Load Index	Infl. press.	Recommend load, kg (lbs)							
		Speed, km/h (mph)								Cyclic operation						
		constant load							Cyclic operation							
		SW	OD									mm/in	mm/in	mm/in	mm/in	Speed
mm/in	mm/in	mm/in	mm/in	mm/in	mm/in	Symbol	psi	6	12	19	25					31
380/75 R20	W9, W10	380 15.0	1078 42.4	485 19.1	3183 125	500	148A8/ B	1.6	3470	1890	1650	1570	1510	1510	2270	2020
								23	7640	4160	3630	3460	3330	3330	5000	4450
								2.0	4160	2260	1970	1880	1810	1810	2720	2430
								29	9160	4980	4340	4140	3990	3990	5990	5350
								3.0	5750	3130	2730	2600	2500	2500	3750	3350
								44	12670	6890	6010	5730	5510	5510	8260	7380
								4	7250	3940	3430	3280	3150	3150	4730	4220
								58	15970	8680	7560	7220	6940	6940	10420	9300

Size	Rim	Infl tire dimension		Static Loaded radius	Rolling circm.	Speed Radius Index (SRI)	Load Index	Infl. press.	Recommend load, kg (lbs)							
		Speed, km/h (mph)								Cyclic operation						
		Constant load							Cyclic operation							
		SW	OD								Static	10	20	30	40	50
mm/in	mm/in	mm/in	mm/in	mm/in	mm/in	mm/in	mm/in	mm/in	mm/in							
Speed	bar	Symbol	psi	6	12	19	25	31	6	9						
280/80 R20	W9, W10	282 11.1	956 37.6	430 16.9	2823 111	450	133A8/ B	1.6	2300	1250	1090	1040	1000	1000	1500	1340
								23	5070	2750	2400	2290	2200	2200	3300	2950
								2.0	2740	1490	1300	1240	1190	1190	1790	1590
								29	6040	3280	2860	2730	2620	2620	3940	3500
								3.0	3770	2050	1790	1710	1640	1640	2460	2200
								44	8300	4520	3940	3770	3610	3610	5420	4850
								4	4740	2580	2250	2140	2060	2060	3090	2760
								58	10440	5680	4960	4710	4540	4540	6810	6080

Size	Rim	Infl tire dimension		Static Loaded radius	Rolling circm.	Speed Radius Index (SRI)	Load Index	Infl. press.	Recommend load, kg (lbs)							
		Speed, km/h (mph)								Cyclic operation						
		Constant load							Cyclic operation							
		SW	OD								Static	10	20	30	40	50
mm/in	mm/in	mm/in	mm/in	mm/in	mm/in	mm/in	mm/in	mm/in	mm/in							
Speed	bar	Symbol	psi	6	12	19	25	31	6	9						
340/80 R18	W9, W10	343 13.5	1001 39.4	455 17.9	2987 118	475	143A8/ B	1.6	2600	1410	1230	1180	1130	1130	1700	1510
								23	5730	3110	2710	2600	2490	2490	3740	3330
								2.0	3110	1690	1470	1400	1350	1350	2030	1810
								29	6850	3720	3240	3080	2970	2970	4470	3990
								3.0	4300	2340	2040	1940	1870	1870	2810	2510
								44	9470	5150	4490	4270	4120	4120	6190	5530
								4	5430	2950	2570	2450	2360	2360	3540	3160
								58	11960	6500	5660	5400	5200	5200	7800	6960

Size	Rim	Infl tire dimension		Static Loaded radius	Rolling circm.	Speed Radius Index (SRI)	Load Index	Infl. press.	Recommend load, kg (lbs)							
		Speed, km/h (mph)								Cyclic operation						
		Constant load							Cyclic operation							
		SW	OD								Static	10	20	30	40	50
mm/in	mm/in	mm/in	mm/in	mm/in	mm/in	mm/in	mm/in	mm/in	mm/in							
Speed	bar	Symbol	psi	6	12	19	25	31	6	9						
300/75 R18	W9, W10	295 11.6	908 35.7	409 16.1	2710 107	425	142A8/ B	1.6	2440	1330	1160	1100	1060	1060	1590	1420
								23	5370	2930	2560	2420	2330	2330	3500	3130
								3.0	4050	2200	1920	1830	1760	1760	2640	2360
								44	8920	4850	4230	4030	3880	3880	5810	5200
								4.0	5110	2780	2420	2310	2220	2220	3330	2970
								58	11260	6120	5330	5090	4890	4890	7330	6540
								5	6100	3310	2890	2760	2650	2650	3980	3550
								73	13440	7290	6370	6080	5840	5840	8770	7820

Size	Rim	Infl tire dimension		Static Loaded radius	Rolling circm.	Speed Radius Index (SRI)	Load Index	Infl. press.	Recommend load, kg (lbs)							
		Speed, km/h (mph)								Cyclic operation						
		Constant load							Cyclic operation							
		SW	OD								Static	10	20	30	40	50
mm/in	mm/in	mm/in	mm/in	mm/in	mm/in	mm/in	mm/in	mm/in	mm/in							
Speed	bar	Symbol	psi	6	12	19	25	31	6	9						
280/80 R18	W9, W10	282 11.1	905 35.6	412 16.2	2701 106	425	132A8/ B	1.6	2210	1200	1050	1000	960	960	1440	1290
								23	4870	2640	2310	2200	2110	2110	3170	2840
								2.0	2650	1440	1250	1200	1150	1150	1730	1540
								29	5840	3170	2750	2640	2530	2530	3810	3390
								3.0	3660	1990	1730	1650	1590	1590	2390	2130
								44	8060	4380	3810	3630	3500	3500	5260	4690
								4	4600	2500	2180	2080	2000	2000	3000	2680
								58	10130	5510	4800	4580	4410	4410	6610	5900

FEATURES AND BENEFITS

Unique R1 pattern
Excellent traction



Strong nylon casing
& thick sidewall
High radial &
lateral stability



Deep under tread
Improved puncture
resistance

LIFT PRO

TRA CODE : R-1



LIFT PRO

Size	Rim	Infl tire dimension		Static Loaded radius	Rolling circm.	Load Index	Infl. press.	Recommend load, kg (lbs)							
								Speed, km/h (mph)							
		SW mm/in	OD mm/in					Constant load					Cyclic operation		
								Static	10	20	30	40	50	10	15
bar	psi	6	12	19	25	31	6	9							
460/70 R24	W15L, W16L, W14L	455 17.9	1254 49.4	566 22.3	3713 146	159A8/ B	0.8	3930	2140	1860	1780	1710	1710	2570	2290
							12	8660	4710	4100	3920	3770	24795	5660	5040
							1.6	5890	3200	2790	2660	2560	2560	3840	3430
							23	12970	7050	6150	5860	5640	37120	8460	7560
							2.8	8170	4440	3870	3690	3550	3550	5330	4760
							41	18000	9780	8520	8130	7820	51475	11740	10480
							3.2	8830	4800	4190	3990	3840	3840	5760	5150
							46	19450	10570	9230	8790	8460	55680	12690	11340
							4	10060	5470	4770	4550	4375	4375	6560	5860
							58	22160	12050	10510	10020	9640	63437.5	14450	12910

BIAS TRACTOR



FEATURES AND BENEFITS

Triple angle lug

Enhanced traction
& roadability



High centre lug
overlap & tie bar

Improved stability



Reinforced carcass
Longer service life

FARMAX R1

TRA CODE : R-1



FARMAX R1

Size	Rim	Type	Infl tire dimension		Static Loaded radius	Rolling circm.	Load Index	Infl. press.	Recommended load, kg (lbs)	
			SW	OD					Speed, km/h (mph)	
			mm/in	mm/in	mm/in	mm/in	Speed	bar	30	40
							Symbol	psi	19	25
20.8-38	W18	TL	535	1840	830	5610	14 PR TL 159A6/155A8	2.2	4375	3875
			99.1	340.7	153.7	1038.9		32	9640	8540
20.8-38	W18	TT	535	1840	830	5610	10 PR 152A6/148A8	1.5	3550	3150
			99.1	340.7	153.7	1038.9		22	7820	6940

Size	PR	Type	Rim Width in	SW	OD	Static Loaded Radius	Rolling Circum	Infl. Prs.	Load , Speed Symbol	Max Speed	Max Load
				mm/in	mm/in	mm/in	mm/in	bar		kmph	kg
								psi		mph	lbs
18.4-38	8	TT / TL	W16L	465	1750	819	5250	1.4	143	40	2725
		20						A8	25	6010	
	TT	18		69	32	207	2.3	152	40	3550	
16.9-38	8	TT	W15L	429	1685	789	5055	1.7	141	40	2575
		25						A8	25	5675	
	10	TT		17	66	31	199	2.0	143	40	2725
		29						A8	25	6010	
	TT / TL	2.3		146	40	3000					
34	A8	25	6615								
15.5-38	8	TT / TL	W14	400	1577	738	4731	1.8	133	40	2060
		26						A8	25	4540	
	10	TT		16	62	29	186	2.3	137	40	2300
		33						A8	25	5070	
	TT	2.8		141	40	2575					
41	A8	25	5675								
13.6-38	8	TT / TL	W12	350	1585	742	4755	2	131	40	1950
				14	62	29	187	29	A8	25	4300

Size	Rim Width in	SW	OD	Static Loaded Radius	Rolling Circum	PR	Infl. Prs.	Load , Speed Symbol	Max Speed
		mm/in	mm/in	mm/in	mm/in		bar		kmph
							psi		mph
13.6-38	W12	350	1585	742	4755	14	3.5	139	40
		14	62	29	187		51	A8	25

Size	Rim	Infl tire dimension		Static Loaded radius	Rolling circm.	Load Index	Infl. press.	Recommended load, kg (lbs) Speed, km/h (mph)	
		SW	OD					Speed	bar
		mm/in	mm/in	mm/in	mm/in	Symbol	psi		
12.4-38	W11X38	323	1514	708	4540	8 PR TT 124A8	2.2	1600	
		12.7	59.6	27.9	178.7		32	3530	

SIZE	PR	Type	Rim Width in	SW	OD	Static Loaded Radius	Rolling Circum	Infl. Prs.	Load , Speed Symbol	Max Speed	Max Load
				mm/in	mm/in					mm/in	mm/in
				mm/in	mm/in	mm/in	mm/in	psi		mph	lbs
12.4-38	14 PR TT	TT	W11X38	323	1514	708	4540	3.9	135A8	40	2180
				12.7	59.6	27.9	178.7	57		25	4800
13.6-36	8	TT / TL	W12	350	1535	718	4605	2	129	40	1855
				14	60	28	181	29	A8	25	4090

Size	LI/SS	PR	Rim	Unloaded Dimension		SLR	RC	Load Carrying Capacity		
				SW	OD			Infl. Pre	Max. Speed	Max Load
				mm/in	mm/in	mm/in	mm/in			
12.4-36	126 A8	8	W11x36	325	1465	694	4545	2.4	40	1700
				12.8	57.6	27.3	178.9	35	25	3750

SIZE	PR	Type	Rim Width in	SW	OD	Static Loaded Radius	Rolling Circum	Infl. Prs.	Load , Speed Symbol	Max Speed	Max Load
				mm/in	mm/in					mm/in	mm/in
				mm/in	mm/in	mm/in	mm/in	psi		mph	lbs
12.4-36	TT / TL	135 A8	12	W11	325	1465	694	4545	3.5	40	2180
					12.8	57.6	27.3	178.9	51	25	4800
18.4-34	8	TT	W16L	465	1650	772	4950	1.4	142	40	2650
								20	A8	25	5840
	14	TT / TL		18	65	30	195	2.6	153	40	3650
								38	A8	25	8048
	12	TT		18	65	30	195	2.3	150	40	3450
								33	A8	25	7605
10	TT	465	1650	772	4950	1.8	146	40	3000		
						26	A8	25	6615		

Size	TYPE	LI/SS	PR	Rim	Unloaded Dimension		SLR	RC	Load Carrying Capacity		
					SW	OD			Infl. Pre	Max. Speed	Max Load
					mm/in	mm/in	mm/in	mm/in			
16.9-34	TT / TL	139 A8	8	W15L	435	1585	742	4755	1.7	40	2430
					17.1	62.4	29.2	187.2	25	25	5358
16.9-34	TT	149 A8	14	W15L	435	1585	742	4755	2.8	40	3250
					17.1	62.4	29.2	187.2	41	25	7165
16.9-34	TT	142 A8	10	W15L	435	1585	742	4755	2	40	2650
					17.1	62.4	29.2	187.2	29	25	5840
12.4-32	TT	121A8	8	W11	323	1360	634	4040	2.3	40	1450
					12.7	53.5	25	159.1	33	25	3200
23.1-30	TL	151A8	12 PR TL	DW20B	587	1707	750	5120	1.7	40	3450
					23.1	67.2	29.5	201.6	25	25	7600

SIZE	PR	Type	Rim Width in	SW	OD	Static Loaded Radius	Rolling Circum	Infl. Prs.	Load, Speed Symbol	Max Speed	Max Load
				mm/in	mm/in	mm/in	mm/in	bar		kmph	kg
								psi		mph	lbs
18.4-30	8	TT / TL	W16L	465	1564	732	4692	1.4	139	40	2430
				18	62	29	185	20	A8	25	5358
18.4-30	14	TT	W16L	465	1564	732	4692	2.6	151	40	3450
				18	62	29	185	38	A8	25	7607
18.4-30	12	TT	W16L	465	1564	732	4692	2.3	149	40	3250
				18	62	29	185	33	A8	25	7165
16.9-30	8	TT	W15L	440	1495	700	4485	1.7	137	40	2300
				17	59	28	177	25	A8	25	5072
16.9-30	6	TT	W15L	440	1495	700	4485	1.2	126	40	1700
				17	59	28	177	17	A8	25	3749
16.9-30	12	TT / TL	W15L	440	1495	700	4485	2.5	144	40	2800
				17	59	28	177	36	A8	25	6174
16.9-30	10	TT	W15L	440	1495	700	4485	2	140	40	2455
				17	59	28	177	29	A8	25	5410

Size	Rim	Type	Infl tire dimension		Static Loaded radius	Rolling circum.	Load Index	Infl. press.	Recommended load, kg (lbs)	
			SW	OD					Speed, km/h (mph)	
			mm/in	mm/in					30	40
14.9-30	W13	TT	378	1415	602	4200	8PR TT 132A8	1.8	2220	2000
			14.9	55.7	23.7	165.4		26	4890	4410

Size	PR	Type	Rim Width in	SW	OD	Static Loaded Radius	Rolling Circum	Infl. Prs.	Load , Speed Symbol	Max Speed	Max Load
				mm/in	mm/in	mm/in	mm/in	bar		kmph	kg
								psi		mph	lbs
16.9-28	8	TT	W15L	429	1435	672	4305	2.1	135	40	2180
				17	57	26	170	30	A8	25	4807
16.9-28	12	TT / TL	W15L	429	1435	672	4305	2.4	143	40	2725
				17	57	26	170	35	A8	25	6010
14.9-28	8	TT	W13	386	1375	644	4125	1.8	130	40	2070
				15	54	25	162	26	A8	25	4565
14.9-28	12	TT / TL	W13	386	1375	644	4125	2.6	138	40	2360
				15	54	25	162	38	A8	25	5204

Size	Rim inches	Outer Diameter	Section Width	Static Loaded radius	Rolling Circum - ference	PR	Inflation Pressure	Load Index / Speed Symbol	Speed kmph/ mph	Load capacity
		mm/in	mm/in	mm/in	mm/in		bar			(kg)
							psi			(lbs)
14.9-28	W13	386	1375	644	4125	10	2.3	134	40	2360
		15	54	25	162		33	A8	25	5204

Size	PR	Type	Rim Width in	SW	OD	Static Loaded Radius	Rolling Circum	Infl. Prs.	Load , Speed Symbol	Max Speed	Max Load
				mm/in	mm/in	mm/in	mm/in	bar		kmph	kg
								psi		mph	lbs
13.6-28	8	TT	W12	343	1310	613	3930	2	125	40	1650
				14	52	24	155	29	A8	25	3638
13.6-28	12	TT / TL	W12	343	1310	613	3930	3	134	40	2120
				14	52	24	155	44	A8	25	4675
12.4-28	8	TT / TL	W11	323	1258	589	3774	2.4	123	40	1550
				13	50	23	149	35	A8	25	3415
12.4-28	4	TL	W11	323	1258	589	3774	1.1	104	40	900
				13	50	23	149	16	A8	25	1980
11.2-28	8	TT / TL	W10	295	1205	564	3615	2.5	118	40	1320
				12	47	22	142	36	A8	25	2910
11.2-28	10	TL	W10	295	1205	564	3615	3.0	122	40	1500
				12	47	22	142	44	A8	25	3305
23.1-26	16	TL	DW 20	587	1585	742	4755	2.3	159	40	4375
				23	62	29	187	33	A8	25	9645
18.4-26	12	TT / TL	W16L	492	1480	693	4440	2.3	146	40	3000
				19	58	27	175	33	A8	25	6615

Size	TYPE	LI/SS	PR	Rim	Unloaded Dimension		SLR	RC	Load Carrying Capacity					
					SW	OD			Infl. Pre	Max. Speed	Max Load			
					mm/in	mm/in						bar	kmph	kg
												psi	mph	lbs
16.9-26	TT	130A8	8	W15L	429	1384	627	4150	1.7	40	1900			
					16.9	54.5	24.7	163.4	25	25	4190			
14.9-26	TL	125A8	8	W13	385	1310	613	3890	1.8	40	1650			
					15.2	51.6	24.1	153.1	26	25	3640			
14.9-26	TL	132A8	12	W13	385	1310	613	3890	2.7	40	2000			
					15.2	51.6	24.1	153.1	39	25	4410			

SIZE	PR	Type	Rim Width in	SW	OD	Static Loaded Radius	Rolling Circum	Infl. Prs.	Load , Speed Symbol	Max Speed	Max Load
				mm/in	mm/in	mm/in	mm/in	bar		kmph	kg
								psi		mph	lbs
9.5-24	8	TT / TL	W8	241	1050	491	3150	2.8	112	40	1120
				10	41	19	124	41	A8	25	2470
8.3-24	8	TT / TL	W7	209	994	465	2982	3.1	105	40	925
				8	39	18	117	45	A8	25	2040
16.9-24	8	TT / TL	W15L	426	1330	622	3990	1.7	133	40	2040
				17	52	25	157	25	A8	25	4498
14.9-24	8	TT	W13	402	1275	597	3825	1.8	128	40	1800
				16	50	24	151	26	A8	25	3970
14.9-24	12	TT	W13	402	1275	597	3825	2.6	136	40	2240
				16	50	24	151	37.7	A8	25	4939
14.9-24	10	TT	W13	402	1275	597	3825	2.2	132	40	2000
				15.8	50.2	23.5	150.6	32	A8	25	4410
13.6-24	8	TT / TL	W12	345	1210	560	3555	1.9	122	40	1500
				14	48	22	140	28	A8	25	3300

SIZE	PR	Type	Rim Width in	SW	OD	Static Loaded Radius	Rolling Circum	Infl. Prs.	Load , Speed Symbol	Max Speed	Max Load
				mm/in	mm/in	mm/in	mm/in	bar		kmph	kg
								psi		mph	lbs
12.4-24	8	TT / TL	W11	307	1159	542	3477	2.3	121	40	1415
				12	46	21	137	33	A8	25	3120
12.4-24	12	TT	W11	307	1159	542	3477	3.5	129	40	1850
				12	46	21	137	51	A8	25	4079
12.4-24	10	TT	W11	307	1159	542	3477	3	125	40	1650
				12	46	21	137	44	A8	25	3638
11.2-24	8	TT / TL	W10	282	1103	516	3309	2.4	116	40	1250
				11	43	20	130	35	A8	25	2755
11.2-24	10	TT	W10	285	1103	516	3309	3.0	120	40	1400
				11.2	43.4	20.3	130.9	44	A8	25	3086

Size	TYPE	LI/SS	PR	Rim	Unloaded Dimension		SLR	RC	Load Carrying Capacity					
					SW	OD			Infl. Pre	Max. Speed	Max Load			
					mm/in	mm/in						bar	kmph	kg
												psi	mph	lbs
9.5-22	TT	106 A8	8	W8	240	995	465	3010	2.7	40	950			
					9.5	39.2	18.3	118.5	39	25	2095			

Size	Rim	Type	Infl tire dimension		Static Loaded radius	Rolling circm.	Load Index	Infl. press.	Recommended load, kg (lbs)	
			SW	OD					Speed, km/h (mph)	
			mm/in	mm/in					30	40
									19	25
9.5-20	W8	TT	241	945	434	2810	8PR TT	2.8	1080	975
			9.5	37.2	17.1	110.6	107A8	41	2380	2150

Size	Rim	Infl tire dimension		Static Loaded radius	Rolling circm.	Load Index	Infl. press.	Recommended load, kg (lbs)	
		SW	OD					Speed, km/h (mph)	
		mm/in	mm/in					40	
								25	
250/80-18	W9X18	240	870	444	2610	8PR	3.9	1215	
		9.4	34.3	17.5	102.8		57	2680	

Size	Rim	Type	Infl tire dimension		Static Loaded radius	Rolling circm.	Load Index	Infl. press.	Recommended load, kg (lbs)	
			SW	OD					Speed, km/h (mph)	
			mm/in	mm/in					30	40
									19	25
9.5-16	W8	TL	241	852	380	2530	8PR TL	2.8	890	800
			9.5	33.5	15.0	99.6	100A8	41	1960	1760
9.5-16	W8	TL	241	852	380	2530	12PR TL	3.4	1050	950
			9.5	33.5	15.0	99.6	106A8	49	2310	2090
8-16	W6	TT	211	775	349	2300	8PR TL	2.6	750	670
			8.3	30.5	13.7	90.6	94A8	38	1650	1480

Size	Type	LI/SS	PR	Rim	Unloaded Dimension		SLR	RC	Load Carrying Capacity		
					SW	OD			Infl. Pre	Max. Speed	Max Load
					mm/in	mm/in	bar	kmph	kg		
							psi	mph	lbs		
8.25-16	TT	94 A8	6	6.00F	225	820	372	2452	2	40	670
					8.8	32.3	14.6	96.5	29	25	1475

Size	LI/SS	PR	Rim	Unloaded Dimension		SLR	RC	Load Carrying Capacity		
				SW	OD			Infl. Pre	Max. Speed	Max Load
				mm/in	mm/in	bar	Kmph	kg		
						psi	mph	lbs		
7.50-16	99A8	8	5.50Fx16	215	805	372	2400	3.2	40	775
				8.5	31.7	14.6	94.5	46	25	1709

Size	TYPE	LI/SS	PR	Rim	Unloaded Dimension		SLR	RC	Load Carrying Capacity		
					SW	OD			Infl. Pre	Max. Speed	Max Load
					mm/in	mm/in	bar	kmph	kg		
							psi	mph	lbs		
7.50-16	TT	88 A8	6	5.50F	215	805	372	2400	2.2	40	570
					8.5	31.7	14.6	94.5	40	25	1255
6.50-16	TT	83 A8	6	5.50F	190	755	345	2248	2.7	40	490
					7.4	29.7	13.6	88.5	39	25	1080

Size	Rim	Type	Infl tire dimension		Static Loaded radius	Rolling circm.	Load Index	Infl. press.	Recommended load, kg (lbs)	
			SW	OD					Speed, km/h (mph)	
			mm/in	mm/in	mm/in	mm/in	Speed	bar	30	40
							Symbol	psi	19	25
12.4-16	10LB	TT	320	970	426	2880	6PR TL 101A8	1.65	920	825
			12.6	38.2	16.8	113.4		24	2030	1820
7-12	5JA	TL	183	620	288	1840	10PR TL 87A6	4	545	490
			7.2	24.4	11.3	72.4		58	1200	1080

Size	Rim	Infl tire dimension		Static Loaded radius	Rolling circm.	Load Index	Infl. press.	Recommended load, kg (lbs)	
		SW	OD					Speed, km/h (mph)	
		mm/in	mm/in	mm/in	mm/in	Speed	bar	40	
						Symbol	psi	25	
7-12	5JA X 12	183	620	288	1840	10PR TL 87A6	4	490	
		7.2	24.4	11.3	72.4		58	1080	

FEATURES AND BENEFITS

Extra-deep tread,
with curved tread bars
Better self cleaning &
traction in wet soil



Flatter tread
Reduces soil
compaction



Dual step tie bar
Prevents mud
clogging while adding
traction & side hill
slip resistance



Stepped lug design
Good grip in wet
& moist soil



Bolstered nose
at tread center
Improved wear &
performance



Buttressed
bar base
Better
self cleaning



FARMAX R2

TRA CODE : R-2



FARMAX R2

Size	Rim	Infl tire dimension		Static Loaded radius	Rolling circm.	PR	Load Index Speed	Infl. press.	Recommended load, kg (lbs)	
		SW	OD						Speed, km/h (mph)	
		mm/in	mm/in	mm/in	mm/in		bar	30	40	
20.8-38	DW18x38	530	1886	850	5750	10 PR	148A8/151A6	1.5	3450	3150
		20.9	74.3	33.5	226.4			22	7600	6940

Size	Rim	Infl tire dimension		Static Loaded radius	Rolling circm.	Load Index	Infl. press.	Recommended load, kg (lbs)	
		SW	OD					Speed, km/h (mph)	
		mm/in	mm/in	mm/in	mm/in			bar	40
18.4-38	W16L	465	1750	819	5250	12 PR TT	2.9	3750	
		18.3	68.9	32.2	206.7	154A8	42	8270	

Size	Rim	Infl tire dimension		Static Loaded radius	Rolling circm.	PR	Load Index Speed	Infl. press.	Recommended load, kg (lbs)	
		SW	OD						Speed, km/h (mph)	
		mm/in	mm/in	mm/in	mm/in		bar	30	40	
23.1-30	DW20X30	590	1765	800	5380	10 PR	147A8/151A6	1.8	3450	3075
		23.2	69.5	31.5	211.8			26	7600	6780
14.9-28	W13	380	1406	630	4280	8 PR	126A8/130A6	1.8	1900	1700
		15.0	55.4	24.8	168.5	10 PR	130A8/134A6	2.2	2120	1900
23.1-26	DW20	590	1660	760	5060	10 PR	145A8/149A6	1.4	3250	2900
		23.2	65.4	29.9	199.2			20	7160	6390
18.4-26	DW16X26	467	1498	700	4560	10 PR	138A8/142A6	1.8	2650	2360
		18.4	59.0	27.6	179.5			26	5840	5200
14.9-24	W13	380	1310	620	3990	6 PR	119A8/123A6	1.4	1550	1360
		15.0	51.6	24.4	157.1			20	3420	3000

FEATURES AND BENEFITS

3 Rib front wheel design
Easy steering



Strong nylon casing
Designed for
two wheel
drive tractors



Solid centre rib



FARMAX F2

TRA CODE : F-2

Size	Type	Rim inches	Outer Diameter	Section Width	Static Loaded radius	Rolling Circumference	PR	Inflation Pressure	Load Index / Speed Symbol	Load capacity (kg) (lbs)
			mm/in	mm/in	mm/in	mm/in		bar (psi)		
7.50-20	Tube Type	5.50F	914 36.0	205 8.1	428 16.9	2742 108.0	8	3.4 49	108 / A6	1030 2270
4.00-19	Tube Type	3.00D	712 28.0	112 4.4	333 13.1	2136 84.1	4	3.4 49	72 / A6	355 785
7.50-18	Tube Type	5.50F	860 33.9	205 8.1	402 15.8	2580 101.6	8	3.7 54	106 / A6	950 2095
7.50-16	Tube Type	5.50F	805 31.7	205 8.1	377 14.8	2415 95.1	8	3.7 54	103 / A6	875 1930
6.50-16	Tube Type	4.50E	760 29.9	175 6.9	356 14.0	2280 89.8	6	3.1 45	91 / A6	615 1355
6.00-16	Tube Type	4.50E	735 28.9	165 6.5	344 13.5	2205 86.8	6	3.4 49	88 / A6	560 1235
5.50-16	Tube Type	4.00E	710 28.0	150 5.9	332 13.1	2130 83.9	6	3.7 54	86 / A6	530 1170
11.00-16	Tube Type	W10	972 38.3	326 12.8	455 17.9	2916 114.8	8	2.5 36	118 / A6	1320 2910
10.00-16	Tube Type	W8	910 35.8	285 11.2	426 16.8	2730 107.5	8	2.8 41	115 / A6	1215 2680
5.00-15	Tube Type	4.00E	655 25.8	140 5.5	307 12.1	1965 77.4	4	2.8 41	73 / A6	365 805

FEATURES AND BENEFITS

Unique tread design
with grooves on the
central rib and notches
in the shoulder

Superior traction



Angular & open
shoulder blocks

Better self-cleaning

Longer life



Superior tread
compound

Resistance to chips
and tears

Excellent steering
ability



4-Rib pattern

Driving comfort
on and off road



FARMAX X3 TF

TRA CODE : F-2M



FARMAX X3 TF

Size	Rim	Infl tire dimension		Static Loaded radius	Rolling circm.	PR	Load Index	Infl. press.	Speed	Recommended load
		SW	OD							
		mm/in	mm/in							
7.50-20	5.5F-20	205	910	391	2730	8 PR TT	109A6	3.4	30	1030
		38.0	168.5	72.4	505.6			49	19	2270
6.50-20	5.00FX20	190	890	385	2670	8 PR TT	102 A6	4.5	30	850
		35.2	164.8	71.3	494.4			65	19	1870
7.50-16	5.5FX16	215	816	359	2450	8 PR TT	103 A6	3.7	30	875
		39.8	151.1	66.5	453.7			54	19	1930
6.50-16	4.5E *16	157	745	335	2240	8 PR TT	98 A6	4.2	30	750
		29.1	138.0	62.0	414.8			61	19	1650
6.00-16	4.50Ex16	175.0	745.0	350.0	2220.0	6 PR TT	88 A6	3.3	30	560
		6.9	29.3	13.8	87.4			48	19	1235
5.50-16	4.00Ex16	160.0	720.0	345.0	2140.0	6 PR TT	86 A6	3.7	30	530
		6.3	28.3	13.6	84.3			54	19	1170

FEATURES AND BENEFITS

Multi rib design
Easy steering



Cut-resistant compound
Improved tire life



FARMAX F2M

TRA CODE : F-2M

Size	Type	Rim inches	Outer Diameter	Section Width	Static Loaded radius	Rolling Circumference	PR	Inflation Pressure	Load Index / Speed Symbol	Speed	Load capacity		
			mm/in	mm/in	mm/in	mm/in		bar		kmh	(kg)		
											psi	mph	(lbs)
11.00-16	TT / TL	W10 x 16	940	335	432	2820	8	2.8	114 / A8	40	1180		
			37.0	13.2	17.0	111.0		41		25	2600		
11.00-16	Tubeless	W10 x 16	940	335	432	2820	12	4.2	123 / A8	40	1550		
			37.0	13.2	17.0	111.0		60		25	3415		
10.00-16	TT / TL	W8 x 16	890	280	406	2640	8	3.0	110 / A8	40	1060		
			35.0	11.0	16.0	103.9		44		25	2335		

Size	LI/SS	PR	Rim	Unloaded Dimension		SLR	RC	Load Carrying Capacity					
				SW	OD			Infl. Pre	Max. Speed	Max Load			
				mm/in	mm/in			bar	Kmph	Kg (A6 / A8)			
											psi	mph	lbs (A6 / A8)
10.00-16	119A6 / 111 A8	10	8LB	285	910	426	2730	3.4	30 / 40	1360 / 1090			
				11.2	35.8	16.7	107.4	49	19 / 25	3000 / 2400			

BIAS HARVESTER



FEATURES AND BENEFITS

Robust deep lugs
Superior haulage
on all terrains



Advanced tire compound
Extended tire lifespan
Enhanced weather &
crack resistance

Dual-angle lug design
Optimal traction for
peak performance



Open buttress
design
Improved
self-cleaning



Tough nylon casing
Reliable stability,
puncture resistance

FARMAX R1 HD

TRA CODE : R-1



FARMAX R1 HD

Size	Rim	Infl tire dimension		Static Loaded radius	Rolling circm.	Load Index	Infl. press.	Recommended load, kg (lbs)	
		SW	OD					Speed, km/h (mph)	
		mm/in	mm/in					Static	40
18.4-38	W16L	465	1750	819	5250	12 PR TT 154A8	2.9	7500	3750
		18.3	68.9	32.2	206.7		42	16530	8270

Size	Rim	Infl tire dimension		Static Loaded radius	Rolling circm.	Load Index	Infl. press.	Recommended load, kg (lbs)	
		SW	OD					Speed, km/h (mph)	
		mm/in	mm/in					Static	40
23.1-26	DW20	587	1605	738	4670	12 PR TL 155A8	2.2	7750	3875
		23.1	63.2	29.1	183.9		32	17080	8540

Size	Rim	Infl tire dimension		Static Loaded radius	Rolling circm.	Load Index	Infl. press.	Recommended load, kg (lbs)	
		SW	OD					Speed, km/h (mph)	
		mm/in	mm/in					Static	40
18.4-26	W16L	480	1470	693	4410	10 PR TT 144A8	2.3	5600	2800
		18.9	57.9	27.3	173.6		33	12340	6170

FEATURES AND BENEFITS

Stepped
sidewall design

Improved performance
on slopes



Special tread
compound

For longer life

Tie bar at the center

Strengthened lug base
for better stability



Buttressed
bar base

Better
self-cleaning



23° Tread Bars

Best in class traction



Stronger carcass

To carry

heavier loads



YIELDMAX 23°

TRA CODE : R-1



YIELDMAX 23°

Size	Rim	Infl tire dimension		Static Loaded radius	Rolling circm.	Load Index	Infl. press.	Recommended load, kg (lbs)		
		SW	OD					Speed, km/h (mph)		
		mm/in	mm/in					Static	30	40
30.5L-32	DW 27A	785	1825	830	5560	14 PR 160A8	1.5 22		9000 19840	5000
		30.9	71.9	32.7	218.9			19		25

Size	Rim	Infl tire dimension		Static Loaded radius	Rolling circm.	Load Index	Infl. press.	Recommended load, kg (lbs)		
		SW	OD					Speed, km/h (mph)		
		mm/in	mm/in					Static	30	40
24.5-32	DW21B	625	1825	830	5560	12 PR 156A8	1.7 25		8000 17630	4375
		24.6	71.9	32.7	218.9			19		25

Size	Rim	Infl tire dimension		Static Loaded radius	Rolling circm.	Load Index	Infl. press.	Recommended load, kg (lbs)		
		SW	OD					Speed, km/h (mph)		
		mm/in	mm/in					Static	30	40
28L-26	DW 25A	730	1630	750	4970	12PR 150A8	1.4 20		6700 14770	3720
		28.7	64.2	29.5	195.7			19		25

BIAS IMPLEMENT



FEATURES AND BENEFITS

Robust
lug design
High traction
and long life



Superior
tread compound
Resistance to
chips and tears

FARMAX AS

TRA CODE : R-1

Size	LI/SS	PR	Rim Width (in)	Unloaded Dimension		SLR	RC	Load Carrying Capacity		
				SW	OD			Infl. Pre	Max. Speed	Max Load
				mm/in	mm/in			bar	kmph	kg
10.0/75-15.3	118 A8	14	9	268	770	352	2310	5.5	40	1320
				11	30	14	91	80	25	2911
10.0/75-15.3	111 A8	10	9	268	770	352	2310	3.9	40	1090
				11	30	14	91	57	25	2403
6.5 / 80-12	93 A8	6	5J	170	586	271	1740	3.6	40	650
				6.7	23.1	10.7	68.5	52	25	1435

FEATURES AND BENEFITS



FARM IMPLEMENT AWI 305

TRA CODE : I-1

Size	LI/SS	PR	Rim width (in)	Unloaded Dimension		SLR	RC	Load Carrying Capacity		
				SW	OD			Infl. Pre	Max. Speed	Max Load
				mm/in	mm/in	bar	kmph	kg		
13.0/65-18	144 A8	16	11	336	890	398	2610	4.9	40	2800
				13.2	35.0	15.7	102.8	71	25	6175

Size	Rim	Infl tire dimension		Static Loaded radius	Rolling circm.	Load Index	Infl. press.	Recommended load, kg (lbs)	
		SW	OD					Speed, km/h (mph)	
		mm/in	mm/in	mm/in	mm/in	Speed Symbol	bar	psi	Static
12.5/80-18	9	318	980	435	2842	18 PR TL	5.5	6900	3450
		12.5	38.6	17.1	111.9	151A8	80	15210	7600

Size	LI/SS	PR	Rim width (in)	Unloaded Dimension		SLR	RC	Load Carrying Capacity		
				SW	OD			Infl. Pre	Max. Speed	Max Load
				mm/in	mm/in	bar	kmph	kg		
12.5/80-18	148 A8	16	11x18	310	970	435	2842	4.9	40	3150
				12.2	38.2	17.1	111.9	71	25	6945
12.5/80-18	145 A8	14	11x18	310	970	435	2842	4.3	40	2900
				12.2	38.2	17.1	111.9	62	25	6395
12.5/80-18	142 A8	12	11x18	310	970	435	2842	3.7	40	2650
				12.2	38.2	17.1	111.9	54	25	5840

Size	PR	Type	Rim Width in	Unloaded Dimension		Static Loaded Radius	Rolling Circum	Load Index, Speed Index	Infl. Prs.	Speed	Free Rolling
				SW	OD						
				mm/in	mm/in	mm/in	mm/in	Free Rolling	bar	kmph	kgs
13.0/55-16	18	TL	W11	336	775	354	2330	138 A8	5.4	40	2360
				13	31	14	92		78	25	5204

Size	LI/SS	PR	Rim width (in)	Unloaded Dimension		SLR	RC	Load Carrying Capacity		
				SW	OD			Infl. Pre	Max. Speed	Max Load
				mm/in	mm/in	bar	kmph	kg		
13.0/55-16	133 A8	14	11x16	336	775	348	2260	4.2	40	2060
				13.2	30.5	13.7	88.9	61	25	4540
13.0/55-16	130 A8	12	11x16	336	775	348	2260	3.6	40	1900
				13.2	30.5	13.7	88.9	52	25	4190

Size	PR	Type	Rim Width in	Unloaded Dimension		Static Loaded Radius	Rolling Circum	Load Index, Speed Index	Infl. Prs.	Speed	Free Rolling
				SW	OD						
				mm/in	mm/in	mm/in	mm/in	Free Rolling	bar	kmph	kgs
400/60-15.5	16	TL	AG13.00	405	875	385	2575	147/A8	4	40	3075
				16	34	15	101		58	25	6780.375
400/60-15.5	14	TL	AG13.00	405	875	385	2575	145/A8	3.6	40	2900
				16	34	15	101		52	25	6394.5

Size	LI/SS	PR	Rim width (in)	Unloaded Dimension		SLR	RC	Load Carrying Capacity		
				SW	OD			Infl. Pre	Max. Speed	Max Load
				mm/in	mm/in	bar	kmph	kg		
12.5/80-15.3	140 A8	12	9	312	885	387	2593	4.3	40	2500
				12.3	34.8	15.2	102.1	62	25	5510

Size	LI/SS	PR	Rim width (in)	Unloaded Dimension		SLR	RC	Load Carrying Capacity		
				SW	OD			Infl. Pre	Max. Speed	Max Load
				mm/in	mm/in	mm/in	mm/in	bar	kmph	kg
11.5/80-15.3	141 A8	16	9	297	855	376	2485	5.4	40	2575
				11.7	33.7	14.8	97.8	78	25	5675
11.5/80-15.3	139 A8	14	9	297	855	376	2485	4.75	40	2430
				11.7	33.7	14.8	97.8	69	25	5355
11.5/80-15.3	135 A8	12	9	297	855	376	2485	4.1	40	2180
				11.7	33.7	14.8	97.8	59	25	4810
11.5/80-15.3	131 A8	10	9	297	855	376	2485	4.75	40	1950
				11.7	33.7	14.8	97.8	69	25	4300

Size	LI/SS	PR	Rim width (in)	Unloaded Dimension		SLR	RC	Load Carrying Capacity		
				SW	OD			Infl. Pre	Max. Speed	Max Load
				mm/in	mm/in	mm/in	mm/in	bar	kmph	kg
10.0/75-15.3	130 A8	14	9	264	770	347	2272	5.5	40	1900
				10.4	30.3	13.7	89.4	80	25	4190

Size	Rim	Infl tire dimension		Static Loaded radius	Rolling circm.	Load Index	Infl. press.	Recommended load, kg (lbs)	
		SW	OD					Speed, km/h (mph)	
		mm/in	mm/in	mm/in	mm/in	Speed	bar	Static	40
10.0/75-15.3	9	264	770	347	2272	18 PR TL	7.1		
		10.4	30.3	13.7	89.4	135A8	103	9610	4800

Size	LI/SS	PR	Rim width (in)	Unloaded Dimension		SLR	RC	Load Carrying Capacity		
				SW	OD			Infl. Pre	Max. Speed	Max Load
				mm/in	mm/in	mm/in	mm/in	bar	kmph	kg
7.00-12	95 A8	6	4.25	185	665	295	1948	2.5	40	690
				7.3	26.2	11.6	76.7	36	25	1520
10.0/80-12	116 A8	8	9	264	710	320	2148	3.1	40	1250
				10.4	28.0	12.6	84.6	45	25	2755

Size	LI/SS	PR	Rim width (in)	Unloaded Dimension		SLR	RC	Load Carrying Capacity		
				SW	OD			Infl. Pre	Max. Speed	Max Load
				mm/in	mm/in	mm/in	mm/in	bar	kmph	kg
10.0/75-15.3	126 A8	12	9	264	770	347	2272	4.7	40	1700
				10.4	30.3	13.7	89.4	68	25	3745
10.0/75-15.3	123 A8	10	9	264	770	347	2272	3.9	40	1550
				10.4	30.3	13.7	89.4	56	25	3415

Size	PR	Type	Rim Width in	Unloaded Dimension		Static Loaded Radius	Rolling Circum	Load Index, Speed Index	Infl. Prs.	Speed	Free Rolling
				SW	OD						
				mm/in	mm/in	mm/in	mm/in	Free Rolling	bar	kmph	kgs
10.0/80-12	10	TL	8.5	259	710	328	2130	121 A8	3.9	40	1450
				10	28	13	84		57	25	3197

FEATURES AND BENEFITS

Multi rib low section design

High flotation with minimum soil compaction



Extra wide tread & high volume

High load carrying capacity



Non directional tread pattern

Prevents skidding while turning



Lugs are open & angled at the shoulder

Ensures maximum stability



Large contact area

Designed for both on & off-road application



FARM IMPLEMENT 404

TRA CODE : I-1

Size	PR	Type	Rim Width	SW	OD	Static Loaded Radius	Rolling Circum	Load Index, Speed Index	Infl. Pres.	speed	Load
				mm/in	mm/in	mm/in	mm/in		bar	kmph	kgs
									psi	mph	lbs
15.0/70-18	16	TL	13.00	405	1010	450	3000	151 A8	4.25	40	3450
				16	40	18	118		62	25	7600
500/50-17	14	TL	16.00DC	500	945	415	2752	152 A8	2.8	40	3550
				20	37	16	108		41	25	7825
	10	TL	16.00DC	500	945	415	2752	143 A8	2	40	2725
				20	37	16	108		29	25	6010
15.0/55-17	18	TL	13.00	15	33	15	98	146A8	4.7	40	3000
									68	25	6610
	14	TL	13.00					141 A8	3.7	40	2575
									54	25	5675
	10	TL	13.00					134A8	2.6	40	2120
									38	25	4670
14.0/65-16	14	TL	11.00	13.9	34.5	15.3	100.5	142 A8	4	40	2650
									58	25	5840
	10	TL	11.00					134 A8	2.8	40	2120
									41	25	4675

FEATURES AND BENEFITS



FARM IMPLEMENT LP

TRA CODE : I-1

Size	Rim	Type	Infl tire dimension		Static Loaded radius	Rolling circm.	Load Index	Infl. press.	Recommended load, kg (lbs)		
			SW	OD					Speed, km/h (mph)		
			mm/in	mm/in					mm/in	mm/in	Speed
						Symbol	psi		10	30	
16.5L-16.1	W14C	TL	419	1024	453	3070	14 PR	3.3	5800	3250	2900
			16.5	40.3	17.8	120.9		48	12780	7160	6390
16.5L-16.1	W14C	TL	419	1024	453	3070	10 PR	2.5	4720	2800	2360
			16.5	40.3	17.8	120.9		36	10400	6170	5200

FEATURES AND BENEFITS

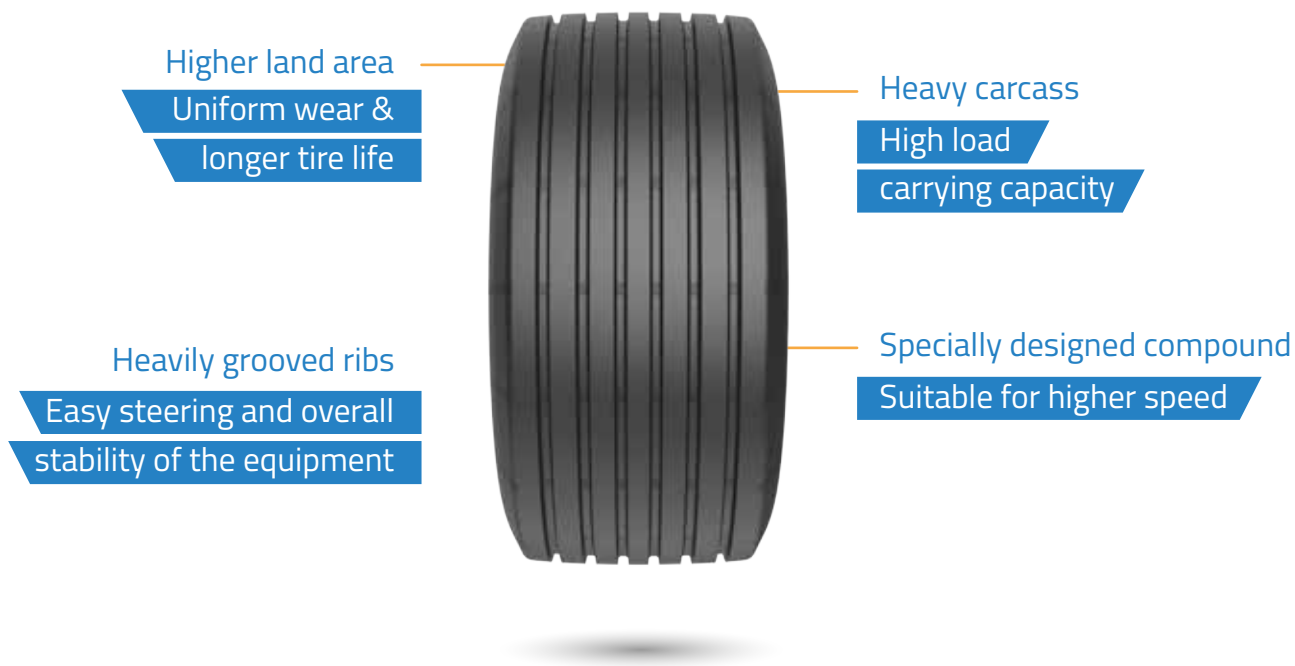

HIGHWAY IMPLEMENT T422

Size	Rim	Infl tire dimension		Static Loaded radius mm/in	Rolling circm. mm/in	Load Range	Infl. press.	Recommended load, kg (lbs)
		SW	OD					Speed, km/h (mph)
		mm/in	mm/in				bar	100
9.5L-15FI	8LB	250	770	400	2350	D	psi	62
		9.8	30.3	15.7	92.5		4.15	1215
12.5L-15FI	10LB	315	820	420	2500	F	6.2	2120
		12.4	32.3	16.5	98.4		90	4680
11L-15FI	8LB	267	780	410	2380	F	6.2	1800
		10.5	30.7	16.1	93.7		90	3970

BIAS FLOTATION



FEATURES AND BENEFITS

Rounded shoulder
Reduced damage
to crops



Larger volume
& footprint

Reduced
compaction

FLOTATION PLUS

TRA CODE : I-3

Size	Rim Width in	Unloaded dimension		Static Circumference	Rolling Circumference	PR	Infl. press	Load Carrying Capacity		
		SW	OD					Max Speed	Max Load	Max Load
		mm/in	mm/in						(Free Rolling)	(Drive wheel)
				mm/in	mm/in		Bar	kmph	kg	kg
				mm/in	mm/in		Psi	mph	lbs	lbs
500/50-17	16.00 DC	500	950	445	2850	14 PR	2.8	40	3250	2240
		19.7	37.4	17.5	112.2		41	25	7165	4938
480/45-17	16.00 DC	490	866	405	2598	18 PR TL 148A8 FR 136A8 DW	3.3	40	3150	2240
		19.3	34.1	16.0	102.3		48	25	6940	4940
480/45-17	16.00 DC	490	866	405	2598	16 PR 146A8 FR & 134A8DW	3.2	40	3000	2120
		19.3	34.1	16.0	102.3		46	25	6614	4674
480/45-17	16.00 DC	490	866	405	2598	14 PR 144 A8 FR / 131 A8 DW	2.8	40	2800	1950
		19.3	34.1	16.0	102.3		41	25	6170	4300
480/45-17	16.00 DC	490	866	405	2598	10 PR 138 A8	2.25	40	2360	
		19.3	34.1	16.0	102.3		32	25	5205	

FEATURES AND BENEFITS

Tough nylon casing,
Strong bead bundle

Improved performance
on slopes

Larger volume
& footprint

Reduced
compaction



Rounded
shoulder

Reduced damage
to crops

FLOTATION T422

TRA CODE : I-3



FLOTATION T422

Size	Rim Width in	Unloaded dimension		Static Circum- ference	Rolling Circum- ference	PR	Infl. press	Load Carrying Capacity					Tread Depth	
		SW	OD					Load, Speed Symbol		Speed	Max Load	Max Load		mm
											(Free Rolling)	(Drive wheel)		
		mm/in	mm/in					mm/in	mm/in	mm/in	mm/in	Bar		Free Rolling
						Psi			mph	lbs	lbs	in		
800/45-26.5	16.00 DC	31.5	52.9	23.0	158.1	16 PR	2.2	177 / 173	164 / 160	40	7300	5000	24	
							32	A8 / B	A8 / B	25	16094	11023	0.9	
700/50-26.5	24.00 DC	27.6	52.5	23.0	156.9	16 PR	1.7	170 / 167	158 / 155	40	6000	4250	24	
							25	A8 / B	A8 / B	25	13228	9370	0.9	
600/55-26.5	20.00 DC	23.6	52.5	23.0	156.9	16 PR	2.4	174 / 170	162 / 158	40	6700	4750	24	
							35	A8 / B	A8 / B	25	14771	10472	0.9	
700/50-22.5	24.00 DC	27.6	49.0	21.7	146.1	16 PR	2.6	170 / 167	159 / 156	40	6000	4375	25	
							38	A8 / B	A8 / B	25	13228	9645	1.0	
700/40-22.5	24.00 DC	27.6	46.1	20.1	138.7	16 PR	2.8	174 / 170	162 / 158	40	6700	4750	24	
							41	A8 / B	A8 / B	25	14771	10472	0.9	
600/50-22.5	20.00 DC	23.6	46.1	20.1	137.7	16 PR	2.6	166 / 162	154 / 150	40	5300	3785	24	
							38	A8 / B	A8 / B	25	11684	8344	0.9	
600/50-22.5	20.00 DC	23.6	46.1	20.1	137.7	16 PR	2.6	165 / 161	153 / 149	40	5150	3650	24	
							38	A8 / B	A8 / B	25	11354	8047	0.9	

Size	Rim	Outer Diameter	Section Width	Static Loaded radius	Rolling Circum - ference	PR	Inflation Pressure	Load Index/ Speed Index (Free Rolling) & (Drive wheel)	Load Carrying Capacity (Free rolling)	Load Carrying Capacity (Drive Wheel)
									171 A8	158 A8
									kg	kg
								lbs	lbs	
550/60-22.5	16.00 DCx22.5	1238	550	540	3720	20	3.5	171 A8/ 167 B (FR) & 158 A8 / 154 B (DW)	6150	4250
									48.7	21.6

Size	Rim Width in	Unloaded dimension		Static Circum- ference	Rolling Circum- ference	PR	Infl. press	Load Carrying Capacity					Tread Depth	
		SW	OD					Load, Speed Symbol		Speed	Max Load	Max Load		mm
											(Free Rolling)	(Drive wheel)		
		mm/in	mm/in					mm/in	mm/in	mm/in	mm/in	Bar		Free Rolling
						Psi			mph	lbs	lbs	in		
550/60-22.5	16.00 DC	21.7	48.7	21.3	146.5	16 PR	3	168 / 163	155 / 151	40	5600	3875	25	
							44	A8 / B	A8 / B	25	12346	8543	1.0	

Size	Rim	Outer Diameter	Section Width	Static Loaded radius	Rolling Circum - ference	PR	Inflation Pressure	Load Index/ Speed Index (Free Rolling) & (Drive wheel)	Load Carrying Capacity (Free rolling) 166 A8	Load Carrying Capacity (Drive Wheel) 154 A8
		mm/in	mm/in	mm/in	mm/in		bar		kg	kg
							psi		lbs	lbs
550/45-22.5	16.00 DCx22.5	1070	550	475	3205	20	4	166 A8 / 162 B (FR) & 154 A8 / 150 B (DW)	5300	3750
		42	22	19.0	126		58		11685	8270

Size	Rim Width in	Unloaded dimension		Static Circum - ference	Rolling Circum - ference	PR	Infl. press	Load Carrying Capacity					Tread Depth
		SW	OD					Load, Speed Symbol		Speed	Max Load	Max Load	
											(Free Rolling)	(Drive wheel)	
		mm/in	mm/in					mm/in	mm/in	mm/in	Bar	Free Rolling	
					Psi			mph	lbs	lbs			
550/45-22.5	16.00 DC	21.7	42.1	18.5	126.2	16 PR	2.8	159 / 156	147 / 143	40	4375	3075	25
							41	A8 / B	A8 / B	25	9645	6779	1.0

Size	Rim	Outer Diameter	Section Width	Static Loaded radius	Rolling Circum - ference	PR	Inflation Pressure	Load Index/ Speed Index (Free Rolling) & (Drive wheel)	Load Carrying Capacity (Free rolling) 157 A8	Load Carrying Capacity (Drive Wheel) 145 A8
		mm/in	mm/in	mm/in	mm/in		bar		kg	kg
							psi		lbs	lbs
500/50-17	16	932	503	436.5	2796	18	4	157 A8 (FR) & 145 A8 (DW)	4125	2900
		36.7	19.8	17.2	110.1		58		9095	6395

FEATURES AND BENEFITS

Larger volume & footprint

Reduced compaction



Rounded shoulder

Reduced damage to crops

T422 VALUE PRO

Size	Rim Width in	Unloaded dimension		Static Circumference	Rolling Circumference	PR	Infl. press	Load Carrying Capacity					
		SW	OD					Load, Speed Symbol		Speed	Max Load (Free Rolling)	Max Load (Drive wheel)	Tread Depth
								mm/in	mm/in				
550/60-22.5	16.00 DC	550	1238	540	3720	16 PR	3	168 / 163	155 / 151	40	5600	3875	25
		21.7	48.7	21.3	146.5		44	A8 / B	A8 / B	25	12346	8543	1.0
550/45-22.5	16.00 DC	550	1070	470	3205	16 PR	2.8	159 / 156	147 / 143	40	4375	3075	25
		21.7	42.1	18.5	126.2		41	A8 / B	A8 / B	25	9645	6779	1.0
500/60-22.5	16.00 DC	500	1170	510	3380	16 PR	3.2	163 / 159	151 / 148	40	4875	3450	25
		19.7	46.1	20.1	133.1		46	A8 / B	A8 / B	25	10748	7606	1.0

Size	Rim	Outer Diameter	Section Width	Static Loaded radius	Rolling Circumference	PR	Free rolling Load index	Drive Wheel Load index	Inflation Pressure	Load Carrying Capacity, kg(lbs)			
										Free wheel		Drive wheel	
		mm/in	mm/in	mm/in	mm/in		bar	40	50	40	50		
500/45-22.5	16.00DC	1045 41	500 20	470 19	3165 125	16	154A8, 150B	142A8, 138B	3.6	3750	3350	2650	2360

Size	Rim	Unloaded dimension		Static Loaded Radius	Rolling Circumference	PR	Free Rolling	Drive Wheel	Infl. Pressure	Load Carrying Capacity, kg (lbs)			
		SW	OD							KG lbs	KG lbs		
		mm/in	mm/in							mm/in	mm/in	Free wheel	Drive wheel
		mm/in	mm/in							mm/in	mm/in	bar	40 kmph
500/45-22.5	14.00	1045	500	470	3165	12	148 A8	136 A8	2.7	3150	2240		
		41	20.2	19.5	125.2					39	6945	4940	

SIZE	Rim	Outer Diameter	Section Width	Static Loaded radius	Rolling Circumference	PR	Inflation Pressure	Load Index/ Speed Index (Free Rolling) & (Drive wheel)	Load Carrying Capacity (Free rolling) 146 A8	
									kg	kg
									lbs	lbs
400/55-22.5	13.00 DC	1012	400	445	3135	18	4.5	156 A8/ 153 B (FR) & 144 A8 / 140 B (DW)	4000	2800
		40	16.1	18	123.4				65	8820

Size	Rim	Outer Diameter	Section Width	Static Loaded radius	Rolling Circumference	PR	Inflation Pressure	Load Index/ Speed Index (Free Rolling) & (Drive wheel)	Load Carrying Capacity (Free rolling) 152 A8	
									kg	kg
									lbs	lbs
400/55-22.5	13.00 DC	1012	400	445	3135	16	4	152 A8/ 149 B (FR) & 140 A8 / 136 B (DW)	3550	2500
		39.8	15.7	17.5	123.4				58	7830

SIZE	Rim	Outer Diameter	Section Width	Static Loaded radius	Rolling Circumference	PR	Inflation Pressure	Load Index/ Speed Index (Free Rolling) & (Drive wheel)	Load Carrying Capacity (Free rolling) 146 A8	
									kg	kg
									lbs	lbs
400/55-22.5	13.00 DC	1012	400	445	3135	12	3	146 A8/ 143 B (FR) & 134 A8 / 130 B (DW)	3000	2120
		39.8	15.7	17.5	123.4				43	6615

Size	LI/SS (Free Rolling/ Drive Wheel)	PR	Rim	Unloaded Dimension		SLR	RC	Load Carrying Capacity	Max. Speed	Max Load				
				SW	OD						(Free Rolling / Drive Wheel)			
				mm/in	mm/in					mm/in	mm/in	bar	kmph	kg
				mm/in	mm/in					mm/in	mm/in	psi	mph	lbs
400/60-15.5	152/ 140 (A8)	20	13	400	876	385	2575	5	40	3550 / 2500				
				15.7	34.5	15.2	101.4	73	25	7825 / 5510				

Size	Rim	Unloaded dimension		Static Loaded Radius	Rolling Circumference	PR	Free Rolling	Drive Wheel	Infl. Pressure	Load Carrying Capacity, kg (lbs)			
		SW	OD							KG lbs	KG lbs		
		mm/in	mm/in							mm/in	mm/in	Free wheel	Drive wheel
		mm/in	mm/in							mm/in	mm/in	bar	40 kmph
400/60-15.5	13.00	400	876	385	2575	16	148 A8	136 A8	4.4	3150	2240		
		15.7	34.5	15.2	101.4					64	6945	4938	
400/60-15.5	13.00	400	876	385	2575	16	152 A8	140 A8	5.0	3550	2500		
		15.7	34.5	15.2	101.4					73.0	7825	5510	

FEATURES AND BENEFITS

Larger volume & footprint

Reduced compaction



Rounded shoulder

Reduced damage to crops

FLOTATION TX440

TRA CODE : I-3

Size	Rim	Outer Diameter	Section Width	Static Loaded radius	Rolling Circumference	PR	Free rolling	Drive Wheel	Infl. Press.	Load Carrying Capacity, kg(lbs)							
							Load index	Load index		Free wheel				Drive wheel			
							Speed index	Speed index	bar	10	25	40	50	10	25	40	50
700/40-22.5	18 PR 173 A8	700	1170	510	3499	TL	24.00	6	10730	10080	8650	8190	7740	7300	6900	6500	5850
		27.6	46.1	20.1	137.8		DC	87	23630	22200	19050	18040	17050	16080	15200	14320	12890
700/40-22.5	24.00 DC	1170 46.1	700 27.6	512 20.2	3490 137.4	16	166A8, 162B	154A8, 150B	1.8	6590	5600	4710	4240	4660	3960	3330	3000
									26	14530	12345	10385	9350	10275	8730	7240	6615
									2.0	7010	5960	5010	4510	4970	4220	3550	3200
									29	15455	13140	11045	9945	10955	9305	7825	7055
									2.2	7420	6310	5300	4770	5250	4460	3750	3380
32	16360	13910	11685	10515	11575	9835	8265	7450									
600/50-22.5	18 PR 170A8	600	1205	540	3670	TL	20.00	6	9900	9300	7980	7560	7140	6720	6300	6000	5400
		23.6	47.4	21.2	144.4		DC	87	21810	20480	17580	16650	15730	14800	13880	13220	11890

Size	Rim	Outer Diameter	Section Width	Static Loaded radius	Rolling Circumference	PR	Free rolling Load index	Drive Wheel Load index	Infl. Press.	Load Carrying Capacity, kg(lbs)								
										Free wheel				Drive wheel				
										mm/in	mm/in	mm/in	mm/in	Speed index	Speed index	bar	psi	10
600/50-22.5	20.00 DC	1170 46.1	611 24.1	510 20.1	3472 136.7	16	165A8, 161B	153A8, 149B		2.2	6540	5560	4670	4200	4630	3940	3310	2980
										32	11415	12260	10295	9260	10205	8685	7295	6570
										2.4	6870	5840	4910	4420	4870	4140	3480	3130
										35	15145	12875	10825	9745	10735	9125	7670	6900
										2.6	7210	6130	5150	4640	5110	4340	3650	3290
										38	15895	13515	11355	10230	11265	9565	8045	7255
550/60-22.5	16.00 DC	1244 49.0	550 21.7	541 21.3	3597 141.6	16	166A8, 162B	154A8, 150B		2.4	6780	5770	4840	4360	4800	4080	3430	3090
										35	14945	12720	10670	9610	10580	8995	7560	6810
										2.6	7110	6040	5080	4570	5030	4270	3590	3230
										38	15675	13315	11200	10075	11090	9415	7915	7120
										2.8	7420	6310	5300	4770	5250	4460	3750	3380
										41	16360	13910	11685	10515	11575	9830	8265	7450
500/60-22.5	16.00 DC	1170 46.1	500 19.7	510 20.1	3385 133.3	16	163A8, 159B	151A8, 148B		2.8	6310	5370	4510	4060	4470	3800	3190	2870
										41	13910	11840	9945	8950	9855	8380	7030	6325
										3.0	6570	5580	4690	4220	4650	3950	3320	2990
										44	14485	12300	10340	9300	10250	8710	7320	6590
										3.2	6830	5800	4875	4390	4830	4110	3450	3110
										46	15060	12785	10750	9680	10650	9060	7605	6855

FEATURES AND BENEFITS

Rounded shoulder
Reduced damage
to crops



Larger volume
& footprint
Reduced
compaction

TR800

Size	PR	Type	Rim Width in	Unloaded Dimension		Static Loaded Radius	Rolling Circum	Infl. Prs.	Load Capacity				
				SW	OD				Load, Speed Symbol		Max Speed	Max Load	
				mm/in	mm/in				Free Rolling	Drive Wheel	kmph	Free Rolling	Drive Wheel
									bar		mph	kg	kg
400/60-15.5	18	TL	13.00	16	35	15	101	4.5	149	137	40	3250	2300
								65	A8	A8	25	7165	5070
	14	TL		400	876	385	2575	3.6	145	132	40	2900	2000
								52	A8	A8	25	6395	4410

IRROGATOR



FEATURES AND BENEFITS

Strong nylon casing
Excellent stability &
increased service life



Optimised lug angle
with lug overlap
Uniform wear

IRROGATOR

TRA CODE : R-1

Size	PR	Type	Rim Width in	SW	OD	Static Loaded Radius	Rolling Circum	Infl. Prs.	Load, Speed Symbol	Max Speed	Max Load
				mm/in	mm/in	mm/in	mm/in	bar		kmph	kg
								psi		mph	lbs
11.2-38	6	TT / TL	W10	284	1445	685	4250	1.8	117	30	1285
				11	57	27	167	26		19	2830
14.9-24	8	TT	W13	398	1245	575	3660	1.4	123	30	1550
				16	49	23	144	20		19	3410
14.9-24	6	TL	W13	398	1245	575	3660	1.4	119	40	1360
				16	49	23	144	20		25	3000
11.2-24	6	TL	W10	284	1105	517	3315	1.8	110	30	1060
				11	44	20	131	26		19	2332
11.2-24	4	TT	W10	284	1105	517	3315	1.2	101	30	825
				11	44	20	131	17		19	1820

TURF



FEATURES AND BENEFITS

More rubber on
the contact surface

Better performance
in all soil and
turf conditions



Specific tread pattern

Improving stability &
traction also equal
load distribution



High tread depth

Better performance
in all soil and
turf conditions



Unique rounded
shoulder block design

No turf damage and
ease while turning



Unique alignment
of blocks

Excellent steering
stability and improved
lateral traction and
enables self-cleaning



Enlarged contact area

Improving stability
and traction



TURF XL

TRA CODE : R-3

Size	Rim	Type	Infl tire dimension		Static Loaded radius	Rolling circm.	PR	Load Index	Infl. Press.	Recommended load, kg (lbs)				
			SW	OD						Speed, km/h (mph)				
			mm/in	mm/in	mm/in	mm/in		Industrial Tractor						
								Static	10	15	30	50		
38X14-20	W11X20	TL	355	975	420	2900	4 PR	110B	1.7	2810	1880	1400	1190	1060
			14	38.4	16.5	114.2			25	6190	4140	3090	2620	2340

Size	Rim	Type	Infl tire dimension		Static Loaded radius	Rolling circm.	PR	Load Index	Infl. Press.	Recommended load, kg (lbs)				
			SW	OD						Speed, km/h (mph)				
			mm/in	mm/in	mm/in	mm/in		Industrial Tractor						
								Static	15	25	30	40		
13.6-16	W12 X 16	TL	365	960	420	2850	4 PR	96 A8	1	1690	950	790	760	710
			14.4	37.8	16.5	112.2			15	3720	2090	1740	1680	1560

Size	Rim	Type	Infl tire dimension		Static Loaded radius	Rolling circm.	PR	Load Index	Infl. Press.	Recommended load, kg (lbs)				
			SW	OD						Speed, km/h (mph)				
			mm/in	mm/in	mm/in	mm/in		Industrial Tractor						
								Static	10	20	30	40		
25X8.5-14	7JA X14	TL	220	660	300	1960	6 PR	107 A2	3.4	1530	970	740	660	610
			8.7	26.0	11.8	77.2			49	3370	2140	1630	1450	1340

Size	Rim	Type	Infl tire dimension		Static Loaded radius	Rolling circm.	PR	Load Index	Infl. Press.	Recommended load, kg (lbs)				
			SW	OD						Speed, km/h (mph)				
			mm/in	mm/in	mm/in	mm/in		Industrial Tractor						
								Static	10	20	30	40		
24X8.5-14	7JA X14	TL	215	615	280	1830	4 PR	94A2	1.6	1060	670	510	460	420
			8.5	24.2	11.0	72.0			23	2340	1480	1120	1010	930

Size	Rim	Infl tire dimension		Static Loaded radius	Rolling circm.	PR	Load Index	Infl. Press.	Recommended load, kg (lbs)				
		SW	OD						Speed, km/h (mph)				
		mm/in	mm/in	mm/in	mm/in		Garden tractors						
							Static	10	15	25	30	40	
26x12.00-12	10.50 I - 55 ; I - 70	307	648	300	1920	8 PR TL 123 A2	3	2090	1550	1320	1250	1190	1120
		12.1	25.5	11.8	75.6		44	4610	3420	2910	2760	2620	2470

Size	Rim	Infl tire dimension		Static Loaded radius	Rolling circm.	PR	Load Index	Infl. Press.	Recommended load, kg (lbs)				
		SW	OD						Speed, km/h (mph)				
		mm/in	mm/in	mm/in	mm/in		Garden tractors						
							Static	10	15	25	30	40	
26x12.00-12	10.50 I - 55 ; I - 70	307	648	300	1920	12 PR TL 131 A2	4.5	2620	1950	1660	1580	1490	1410
		12.1	25.5	11.8	75.6		65	5770	4300	3660	3480	3280	3110

Size	Rim	Infl tire dimension		Static Loaded radius	Rolling circm.	Load Index	Recommended load, kg (lbs)							
		SW	OD				Infl. Press.	Speed, km/h (mph)						
								Garden tractors						
		mm/in	mm/in				mm/in	mm/in	bar	Static	10	15	25	30
26x12.00-12	10.50 I - 55 ; I - 70	307	648	300	1920	10 PR TL 127 A2	3.75	2350	1750	1490	1420	1490	1410	
		12.1	25.5	11.8	75.6		54	5180	3860	3280	3130	2950	2800	

Size	Rim	Infl tire dimension		Static Loaded radius	Rolling circm.	Load Index	Recommended load, kg (lbs)							
		SW	OD				Infl. Press.	Speed, km/h (mph)						
								Garden tractors						
		mm/in	mm/in				mm/in	mm/in	bar	Static	10	15	25	30
26x12.00-12	10.50 I - 55 ; I - 70	307	648	300	1920	4 PR TL	1.4	1260	950	800	760	720	680	
		12.1	25.5	11.8	75.6	106 A2	20	2780	2090	1760	1680	1590	1500	

Size	Rim	Infl tire dimension		Static Loaded radius	Rolling circm.	Load Index	Recommended load, kg (lbs)							
		SW	OD				Infl. Press.	Speed, km/h (mph)						
								GARDEN TRACTORS						
		mm/in	mm/in				mm/in	mm/in	bar	Static	10	15	30	50
23X10.5-12	8.5X12	265	585	270	1740	8 PR TL	3	1820	1150	870	780	720		
		10.4	23.0	10.6	68.5	113 A2	44	4010	2530	1920	1720	1590		

FORESTRY



FEATURES AND BENEFITS

Strong and straight lugs

High traction across all surfaces



Reinforced sidewall & shoulder deflector

Protection against impacts & cuts



Deep and open shoulder

Better self cleaning



Multi-layer Nylon carcass with wide steel breakers

Excellent puncture resistance



Rim protector

Protects bead against stub damage

LOGGER XL

TRA CODE : LS-2

Size	Rim	Unloaded Dimension		Loaded Static radius	Rolling Circumference	PR	Inflation Pressure	Recommended Load
		SW	OD					Speed (kmph / mph)
								Constant load (kg / lbs) logging or forestry service
mm/in	mm/in	mm/in	mm/in	Symbols	bar	30		
23.1-26	DW20x26	345	1610	750	4862	16PR	2.4	4500
		13.6	63.4	29.5	191.4	160A6	35	9920

FEATURES AND BENEFITS

Wide & robust Lug Design

Excellent traction & support for track use



Larger Tread Width

Ensures wider footprint resulting in low ground pressure



Steel belted construction

Superior puncture resistance & load carrying capacity



Specially designed Tread and sidewall compound

Provides protection to the tire from cuts & tears and durability in rough terrain

Uniquely designed bead area

Prevents rim slippage

FOREST XL

TRA CODE : LS-2

Size	Rim	Unloaded Dimension		Loaded Static radius	Rolling Circumference	PR	Inflation Pressure	Recommended Load Speed Constant Load
		SW	OD					
		mm/in	mm/in			mm/in	mm/in	Symbols
710/45-26.5	AG24.00 X 26.5	695	1345	626	4102	24	5	5600
		27.4	53	24.6	161.5	168A8	73	12340

CONSTRUCTION & INDUSTRIAL



FEATURES AND BENEFITS

Higher tread depth
with extra
thick sidewall

Improved traction &
puncture resistance



Strong nylon casing
Excellent durability



Specially designed
rim guards

Greater protection of
rim flange area

GM LOADER HD

TRA CODE : R-4

Size	PR	Type	Rim Width	SW	OD	Static Loaded Radius	Rolling Circum	Load Index Speed Symbol	Infl. Prs.	Speed	Recommended load, kg (lbs)
				mm/in	mm/in	mm/in	mm/in		bar	kmph	Speed, km/h (mph)
											Static
12 - 16.5 HD	14	TL	9.75	307	831	383	2490	132 A8	5.5	40	2000
				12.1	32.73	15.1	98		80	25	4410
12 - 16.5 HD	12	TL	9.75	307	831	383	2490	129 A8	5.5	40	1850
				12.1	32.73	15.1	98		80	25	4080
10 - 16.5 HD	10	TL	8.25	264	773	358	2320	121 A8	5.2	40	1450
				10.4	30.4	14.1	91.3		75	25	3200

FEATURES AND BENEFITS

Multi-use tread pattern
Heavy duty service



Specially designed rim guards

Greater protection of rim flange area

Specially formulated compound
Cut & chip resistance

Strong nylon casing
Excellent durability



Extra deep tread
Long tire life



GRIP X HD

TRA CODE : L-4

SIZE	PR	Type	Rim Width in	SW	OD	Static Loaded Radius	Rolling Circum	Max Load	Infl. Prs.
				mm/in	mm/in	mm/in	mm/in	kg lbs	bar PSI
12-16.5	14	TL	9.75	315	838	388	2499	3075	6.2
				12	33	15	98	6780	90
10-16.5	12	TL	8.25	265	770	356	2296	2375	6.2
				10	30	14	90	5235	90

FEATURES AND BENEFITS

Skid steer for industrial & construction applications
Heavy duty service

Strong nylon casing
Excellent durability

Solid centre lug with deep shoulders

Step down lugs
Self cleaning

Rim guard
Cut & chip resistant

Abrasion resistant compound
Reduces damage in side wall & rim flange area

Deeper tread depth
Excellent traction & puncture resistant

LOADER PRO HD

TRA CODE : R-4

Size	Rim	Infl tire Dimension		Static Loaded Radius	Rolling Circm.	Load Index	Inflation Pressure	Recommend load, kg (lbs) Rated Speed, km/h (mph)		
		SW	OD					Satic	10	20
		mm/in	mm/in						6	12
15-19.5	11.75X19.5 12.25X19.5	400 15.75	1030 40.55	429 16.89	3039 119.6	6PR	1.5	3600	2280	1730
							22	7930	5020	20
							1.8	4010	2540	1930
							26	8830	5590	5020
							2.1	4390	2780	2110
							30	9670	6120	5590

Size	Rim Width in	Unloaded dimension		Static Loaded Radius	Rolling Circum	PR	Load Index Speed Symbol	Load carrying capacity	
		SW	OD					Infl Pressure bar /(psi)	Max Load kgs/ (lbs)
		mm/in	mm/in						
15-19.5	11.75 X 19.5	395	1030	465	3045	14	--	4.8	3605 @ 15kmph
		15.6	40.6	18.3	119.9			70	7945 @ 10mph
14-17.5	10.5 X 17.5	350	930	433	2743	14	140 A8	5.5	2500 @ 40kmph
		13.8	36.6	17.0	108.0			80	5510 @ 25mph

FEATURES AND BENEFITS

Special tread pattern

Excellent traction



Tie bar

Enhanced stability



Extra sidewall
Prevents sidewall
damage



Wider tread width
Better performance



MPT 503

TRA CODE : R-4

Size	Rim Width in	Unloaded dimension		Static Loaded Radius	Rolling Circum	PR	Load / Speed Index	Load carrying capacity	
		SW	OD					Infl Pressure bar /(psi)	40 kmph Max Load kgs/(lbs)
		mm/in	mm/in						
18-22.5	14x22.5	457	1180	543	3495	16	163 A8	4.5	4875
		18.0	46.5	21.4	137.6			65	10745
18-19.5	14x19.5	457	1110	503	3227	18	167 A8	7.2	5450
		18.0	43.7	19.8	127.0			105	12015
18-19.5	14x19.5	457	1110	503	3227	16	160 A8	4.5	4500
		18.0	43.7	19.8	127.0			65	9920

FEATURES AND BENEFITS



MPT 602

Size	Rim Width in	Unloaded dimension		Static Loaded Radius mm/in	Rolling Circum mm/in	PR	Load carrying capacity			
		SW	OD				Infl Pressure bar / (psi)	Load Index & Speed Symbol	Max Speed (kmph) / (mph)	Max Load kgs/ (lbs)
		mm/in	mm/in							
405/70-24 (16.0/70-20)	13.00	405	1186	547	3535	16	4.5	156 B	50	4000
		15.9	46.7	21.5	139.2		65		31	8818
405/70-24 (16.0/70-20)	13.00	405	1186	547	3535	14	4	151 D	65	3450
		15.9	46.7	21.5	139.2		58		40	7606
405/70-20 (16.0/70-20)	13.00	405	1085	505	3225	20	6.5	170 B	50	6000
		15.9	42.7	19.9	127.0		94		31	13220
405/70-20 (16.0/70-20)	13.00	405	1080	505	3190	18	5.75	165 B	50	5150
		15.9	42.5	19.9	125.6		83		31	11354
405/70-20 (16.0/70-20)	13.00	405	1085	505	3225	14	3.5	149 B	50	3250
		15.9	42.7	19.9	127.0		51		31	7165
12.5-20	11.0	1042	325	480	3065	12	3.5	135 D	65	2180
		41.0	12.8	18.9	120.7		51.0		40.0	4795
10.00-20	7.50	280	1075	509	3255	16	7.5	146	50	3000
		11.0	42.3	20.0	128.1		109	B	31	6610
12.5-18	11.0	990	325	455	2910	16	5.0	144 D	65	2800
		39.0	12.8	17.9	114.6		73.0		40.0	6175
12.5-18	11.0	990	325	455	2910	12	3.5	134 D	65	2120
		39.0	12.8	17.9	114.6		51.0		40.0	4665

FEATURES AND BENEFITS

Robust casing
Better lateral
stability



Superior tread
compound
Cut & chip resistance

MPT 800

Size	Rim Width in	Unloaded dimension		Static Loaded Radius	Rolling Circum	PR	Load Index & Speed Symbol	Load carrying capacity	
		SW	OD					Infl Pressure bar /(psi)	50 kmph Max Load kgs /(lbs)
		mm/in	mm/in						
405/70-24 (16.0/70-24)	13.00	405	1188	551	3490	16	156 B	4.5	4000
		15.9	46.8	21.7	137.4			65	8818
405/70-24 (16.0/70-24)	13.00	405	1188	551	3490	14	152 B	4	3550
		15.9	46.8	21.7	137.4			58	7825
405/70-20 (16.0/70-20)	13.00	405	1098	505	3225	14	149 B	3.5	3250
		15.9	43.2	19.9	127.0			51	7165

FEATURES AND BENEFITS

Strong nylon casing
Higher strength
and stability

Specially designed
wide lugs
Better self-cleaning



Superior tread
compound
Resistance to tearing
& cracking

MPT 808

TRA CODE : R-4

Size	LI/SS	PR	Rim	Unloaded Dimension		SLR	RC	Load Carrying Capacity		
				SW	OD			Infl. Pre	Max. Speed	Max Load
				mm/in	mm/in			bar	Kmph	kg
								psi	mph	lbs
14.5-20	143 B	14	11x20	355	1098	505	3260	3.5	50	2725
				14	43.2	19.9	128.3	51	30	6010

Size	LI/SS	PR	Rim	Unloaded Dimension		SLR	RC	Load Carrying Capacity		
				SW	OD			Infl. Pre	Max. Speed	Max Load
				mm/in	mm/in			bar	Kmph	kg
								psi	mph	lbs
12.5-20	140 B	12	11x20	325	1040	475	3090	4	50	2500
				12.8	40.9	18.7	121.7	58	30	5510

Size	LI/SS	PR	Rim	Unloaded Dimension		SLR	RC	Load Carrying Capacity		
				SW	OD			Infl. Pre	Max. Speed	Max Load
				mm/in	mm/in			bar	Kmph	kg
								psi	mph	lbs
10.5-20	135 B	12	9x20	270	955	445	2880	4.3	50	2180
				10.6	37.6	17.5	113.4	62	30	4810

Size	LI/SS	PR	Rim	Unloaded Dimension		SLR	RC	Load Carrying Capacity		
				SW	OD			Infl. Pre	Max. Speed	Max Load
				mm/in	mm/in					
								psi	mph	lbs
18-19.5	165 B	18	11x20	457	1110	503	3227	7.25	50	5150
				18	44	20	127	105	30	11354

Size	LI/SS	PR	Rim	Unloaded Dimension		SLR	RC	Load Carrying Capacity		
				SW	OD			Infl. Pre	Max. Speed	Max Load
				mm/in	mm/in					
								psi	mph	lbs
12.5-18	135 B	12	11x20	325	990	450	2940	3.5	50	2180
				12.8	39	17.7	115.7	51	30	4810

Size	LI/SS	PR	Rim	Unloaded Dimension		SLR	RC	Load Carrying Capacity		
				SW	OD			Infl. Pre	Max. Speed	Max Load
				mm/in	mm/in					
								psi	mph	lbs
12.0-18	145 A6	12	W9x18	295	930	430	2775	4.5	30	2900
				11.6	36.6	16.9	109.2	65	19	6395

Size	LI/SS	PR	Rim	Unloaded Dimension		SLR	RC	Load Carrying Capacity		
				SW	OD			Infl. Pre	Max. Speed	Max Load
				mm/in	mm/in					
								psi	mph	lbs
12.0/75-18 (300/75-18)	139 A8 (FR) /126 A8 (DW)	12	W9x18	295	915	427	2755	4	40	2430 / 1700
				11.6	36.1	16.8	108.4	58	25	5355 / 3745

Size	Load Index Speed Symbol	PR	Rim	Infl tire dimension		Static Loaded radius	Rolling circm.	Recommended load, kg (lbs) Infl. Press.	Speed, km/h (mph)	Load carrying capacity			
				SW	OD						bar	Kmph	KG
				mm/in	mm/in								
10.5-18	134B	12	9 x 18	270	905	400	2690	4.5	50	2120			
				10.6	35.6	15.7	105.9	65	31	4670			

Size	LI/SS	PR	Rim	Unloaded Dimension		SLR	RC	Load Carrying Capacity		
				SW	OD			Infl. Pre	Max. Speed	Max Load
				mm/in	mm/in					
								psi	mph	lbs (FR / DW)
11.5/80-15.3	139 A8 (FR)/ 126 A8 (DW)	14	9x15.3	292	870	395	2580	4.75	40	2430 / 1700
				11.5	34.3	15.6	101.6	69	25	5355 / 3745

Size	LI/SS	PR	Rim	Unloaded Dimension		SLR	RC	Load Carrying Capacity		
				SW	OD			Infl. Pre	Max. Speed	Max Load
				mm/in	mm/in					
								psi	mph	lbs (FR / DW)
10.0/75-15.3	130 A8 (FR)/ 118 A8 (DW)	14	9x15.3	260	775	365	2400	5.5	40	1900 / 1320
				10.2	30.5	14.4	94.5	79	25	4190 / 2910

FEATURES AND BENEFITS

Unique tread pattern

Specially designed for
front wheel of
Backhoe Loaders
and Wheel Loaders

Wider lugs

Offers excellent
traction



Strong Nylon Casing
High load carrying
capacity

Industrial tread compound
Cut & chip resistant

TYROCK

TRA CODE : R-4

Size	PR	Type	Rim Width in	SW	OD	Static Loaded Radius	Rolling Circum	Infl. Prs.	Load Capacity		
									Load Index	Speed	Max Load
										Speed Symbol	kmph
18.4-26	16.0	TL	W16L	467	1425	671	4275	3.2	156 A8	40	4750
				18.4	56.1	26.4	168.3	46		25	10470
18.4-26	14	TL	W16L	467	1425	671	4275	2.9	159 A8	40	4375
				18.4	56.1	26.4	168.3	42		25	9645
18.4-26	12.0	TL	W16L	467	1425	671	4275	2.5	156 A8	40	4000
				18.4	56.1	26.4	168.3	36		25	8810

Size	Rim	Infl tire dimension		Static Loaded radius	Rolling circm.	Load Index	Infl. Press.	Recommended load, kg (lbs)				
		SW	OD					Speed, km/h (mph)				
								Drive wheel				
								Speed	bar	10	20	25
12.5/80-18	9	308	988	465	2900	138A8 (DW)	5.5	3305	2975	2810	2640	2360
		12.1	38.9	18.3	114.2	18PR TL	80	7280	6560	6190	5820	5200

Size	PR	Type	Rim Width in	SW	OD	Static Loaded Radius	Rolling Circum	Infl. Prs.	Load Capacity		
									Load Index	Speed	Max Load
										Speed Symbol	kmph
12.5/80-18	14	TL	9.0	308	988	465	2900	4.3	132 A8	40	2000
				39	12	18	114	62		25	4410
12.5/80-18	12	TL	9.0	308	988	465	2900	3.75	129 A8	40	1850
				39	12	18	114	54		25	4080
12.5/80-18	10	TL	9.0	308	988	465	2900	3.1	126 A8	40	1700
				39	12	18	114	45		25	3750

FEATURES AND BENEFITS

Unique lug design

Excellent traction & improved stability



Specially formulated compound

Heat, cut & weather resistance

Strong nylon casing

High load carrying capacity



TYROCK 80

TRA CODE : R-4

Size	PR	Type	Rim Width in	SW	OD	Static Loaded Radius	Rolling Circum	Infl. Prs.	Load Capacity		
									Load Index	Speed	Max Load
									Speed Symbol	kmph	kg
										mph	lbs
19.5L-24	12	TL	W17L	495	1335	592	3880	2.3	151 A8	40	3450
				19.5	52.6	23.3	152.8	34		25	7605
19.5L-24	10	TL	W17L	495	1335	592	3880	1.9	147 A8	40	3075
				19.5	52.6	23.3	152.8	28		25	6780

FEATURES AND BENEFITS

Open shoulders
Improved self-cleaning



Heat & cut resistant compound
Improved product life

Specially designed tread with heavy center mass
Heavy duty service



Large wide centre lugs
Excellent ground contact for maximum stability

TYROCK SUPER

TRA CODE : R-4

Size	Rim inch	Outer Diameter	Section Width	Static Loaded radius	Rolling Circumference	Pr Load Index & Speed Symbol	Inflation Pressure	Load Capacity
		mm/in	mm/in	mm/in	mm/in		bar	Kg
							psi	lbs
16.9-30	W15L	1490	442	673	4395	14PR	3.1	4000
		58.7	17.4	26.5	173.0	156 A8	45	8818
16.9-28	W15L	1430	442	650	4235	8PR	190	2900
		56.3	17.4	25.5	166.7	145 A8	28	6395
16.9-28	W15L	1430	442	650	4235	14PR	3	3875
		56.3	17.4	25.5	166.7	155 A8	43	8540
16.9-28	W15L	1430	442	650	4235	12PR	2.62	3550
		56.3	17.4	25.5	166.7	152 A8	38	7826

FEATURES AND BENEFITS

Specially designed tread with heavy center mass
Suitable for heavy duty service



Specially formulated compound

Specially formulated compound

Extra deep tread with special compound

Resistance to cuts and chipping
Higher durability



Extra deep thread
Higher Durability



TYROCK SUPER X3

TRA CODE : R-4

Size	Rim	Infl tire dimension		Static Loaded radius	Rolling circm.	Load Index	Infl. Press.	Recommended load, kg (lbs)	
		SW	OD					Speed, km/h (mph)	Industrial Tractor
		mm/inch	mm/inch					mm/inch	mm/inch
18.4-28	DW 16 L	472	1475	620	4380	12 PR TL	2.5	4125	
		18.6	58.1	24.4	172.4	157 A8	36	9090	

Size	Rim inch	Outer Diameter	Section Width	Static Loaded radius	Rolling Circumference	Pr Load Index & Speed Symbol	Speed	Inflation Pressure	Load Capacity
		mm/inch	mm/inch	mm/inch	mm/inch		kmph	bar	Kg
							mph	PSI	lbs
19.5L-24	W17L	1335	495	592	3880	12PR	40	230	3450
		52.6	19.5	23.3	152.8	151 A8	25	34	7600
18.4-24	W16Lx24	1375	475	612	4116	12PR	40	2.5	3875
		54.1	18.7	24.1	162	155 A8	25	36	8540
17.5L-24	W15Lx24	1252	445	560	3700	12PR	40	2.6	3000
		49.3	17.5	22	145.7	146 A8	25	38	6615
17.5L-24	W15Lx24	1252	445	560	3700	8PR	40	1.85	2430
		49.3	17.5	22	145.7	139 A8	25	27	5360

Size	Rim inch	Outer Diameter	Section Width	Static Loaded radius	Rolling Circumference	Pr Load Index & Speed Symbol	Speed	Inflation Pressure	Load Capacity
		mm/inch	mm/inch	mm/inch	mm/inch		kmph	bar	Kg
							mph	PSI	lbs
440/80-24 (16.9-24)	W15Lx24	1310	438	590	3805	8PR	40	2	2650
		51.6	17.2	23.2	149.8	142 A8	25	29	5840
440/80-24 (16.9-24)	W15Lx24	1310	438	590	3805	12PR	40	2.6	3250
		51.6	17.2	23.2	149.8	149 A8	25	38	7165

Size	Rim	Infl tire dimension		Static Loaded radius	Rolling circm.	Load Index Speed	Recommended load, kg (lbs)								
		SW	OD				Infl. Press.	Speed, km/h (mph)							
		mm/in	mm/in					mm/in	mm/in	Symbol	bar	Industrial Tractor			
												psi	Static	10	20
43X16.00-20	W14Lx20	400	1100	470	3270	4 PR TL	1.4	3250	2060	1570	1400	1300			
		15.7	43.3	18.5	128.7	133 A2	20	7160	4540	3460	3090	2870			

Size	Rim inch	Outer Diameter	Section Width	Static Loaded radius	Rolling Circumference	Pr Load Index & Speed Symbol	Speed	Inflation Pressure	Load Capacity
		mm/inch	mm/inch	mm/inch	mm/inch		kmph	bar	Kg
							mph	PSI	lbs
400/70-20	W13x20	1075	395	492	3228	16 PR	40	3.2	2800
		42.3	15.6	19.4	127.1	144 A8	25	46	6170

Size	Rim	Infl tire dimension		Static Loaded radius	Rolling circm.	Load Index Speed	Recommended load, kg (lbs)								
		SW	OD				Infl. Press.	Speed, km/h (mph)							
		mm/in	mm/in					mm/in	mm/in	Symbol	bar	Industrial Tractor			
												psi	Static	10	20
15-19.5	11.75X19.5	382	1025	440	3040	6 PR TL	2.1	4420	2800	2130	1900	1760			
		15.0	40.4	17.3	119.7	144 A2	30	9740	6170	4690	4190	3880			
10.5/80-18	W9X18	280	910	400	2700	8 PR TL	2.8	3930	2060	1800	1720	1650			
		11	35.8	15.7	106.3	125A8	41	8660	4540	3970	3790	3640			
12.4-16	10LBX16	308	940	410	2790	4 PR TL	1.4	2260	1190	1040	990	950			
		12.1	37.0	16.1	109.8	106A8	20	4980	2620	2290	2180	2090			
27X8.5-15	7JA X145	218	693	310	2060	6 PR TL	3.1	1770	1120	850	760	710			
		8.6	27.3	12.2	81.1	112 A2	45	3900	2470	1870	1680	1560			
23X8.5-14	7JA X14	205	598	270	1780	4 PR TL	2.4	1060	670	510	460	420			
		8.1	23.5	10.6	70.1	94A2	35	2340	1480	1120	1010	930			

Size	Rim	Infl tire dimension		Static Loaded radius	Rolling circm.	Recommended load, kg (lbs)									
		SW	OD			Load Index	Infl. Press.	Speed, km/h (mph)							
		mm/inch	mm/inch					mm/inch	mm/inch	Symbol	bar	Industrial Tractor			
												psi	Static	10	20
26x12-12	10.50 I - 55 ; I - 70	307	648	300	1920	4 PR TL	1.4	1260	800	610	540	500			
		12.1	25.5	11.8	75.6	100 A2	20	2780	1760	1340	1190	1100			

FEATURES AND BENEFITS

Special stone ejector
between lugs

Avoid stone
trapping & puncture



Specially designed
tread pattern

Excellent traction &
improved stability



Higher tread depth
with strong casing

High mileage
& durability



Industrial tread
compound

Resistance to
tearing & cutting



TYROCK XL

TRA CODE : R-4

Size	Rim	Infl tire dimension		Static Loaded radius	Rolling circm.	PR	Load Index	Infl. Press.	Recommended load, kg (lbs)
		SW	OD						Speed, km/h (mph)
		mm/in	mm/in						mm/in
16.9-28	W15L	440	1430	650	4233	12 PR TT	152 A8	bar	40
		17.3	56.3	25.6	166.7			psi	25
								2.9	3550
								42	7825

FEATURES AND BENEFITS

Wide diagonal
lug design

Excellent traction &
improved stability



Specially formulated
compound

Heat, cut &
weather resistance

Strong nylon casing
High load carrying
capacity



GRIP MASTER EX

TRA CODE : E-2

Size	Rim	Infl tire dimension		Static Loaded radius	Rolling circm.	Load Index	Infl. press.	Speed,	Recommended load,
		SW	OD						
		mm/in	mm/in			mm/in	mm/in	Speed Symbol	bar psi
9.00-20	7.0X20	265	1035	482	3150	14 PR TT	7	50	2500
		10.4	40.7	19.0	124.0	140B	102	31	5510
11.00-20	8.0X20	290	1088	505	3320	16 PR TT	7.5	50	3550
		11.4	42.8	19.9	130.7	152B	109	31	7820
10.00-20	7.5X20	280	1069	497	3260	16 PR TT	7.5	50	3000
		11.0	42.1	19.6	128.3	146B	109	31	6610

FEATURES AND BENEFITS

Sturdy & robust
tire for the drive
wheel application

Smooth & trouble-free

service in severe
conditions

Strong nylon casing
High loadability

Superior tread &
sidewall compound

Heat, cut & weather
resistant



GRADER XL

TRA CODE : G-2/L-2

Size	PR	Type	Rim Width in	Flange Height in	SW	OD	Static Loaded Radius	Rolling Circum	GRADER SERVICE		LOADER SERVICE	
									40kmph / (25mph)		10kmph / (5mph)	
									Max Load	Infl. Prs.	Max Load	Infl. Prs.
									kg lbs	bar psi	kg lbs	bar psi
17.5-25	24	TL	14	1.5	445 18	1348 53	614 24	3990 157	6000	5	9250	6.75
									13220	73	20390	98
	16	TL							3350	3.0	7300	4.7
									7400.0	43	16100	69
	12	TL							2900	2.0	6150	3.5
									6400	29.0	13600	51
14.00 - 24	16	TL	8.00	1.4	362 14.3	1348 53.1	614 24.2	3990 157.1	3650	3.5	7300	5.5
									8050	51	16090	80
	12	TL							3075	2.5	6300	4.25
									6800	36.0	13890	62
13.00 - 24	16	TL	8.00	1.4	333 13.1	1278 50.3	582 22.9	3783 148.9	3250	3.8	6500	6.0
									7165	54.0	14300	87
	12	TL							2725	3.0	5600	4.5
									6000	44.0	12350	65

FEATURES AND BENEFITS

More number of lugs
Provides better traction



Strong carcass
Reduced mechanical failure



Specially formulated compound
Heat, cut & weather resistant



GRADER XL PLUS

TRA CODE : G-2/L-2

Size	PR	Type	Rim Width in	Unloaded Dimension		Static Loaded Radius	Rolling Circum	Load Capacity			
				SW	OD			Grader Service		Loader Service	
								40kmph / (25mph)		10kmph / (5mph)	
				mm/in	mm/in			Max Load	Infl. Prs.	Max Load	Infl. Prs.
		kg	bar	kg	bar						
		lbs	psi	lbs	psi						
13.00-24	16	TT	8.0	351	1301	610	4008	3250	3.8	6500	6.0
								7165	54.0	14300	87

FEATURES AND BENEFITS



Sturdy & robust tire for the drive wheel application

Smooth & trouble-free service in severe conditions

Superior tread & sidewall compound

Heat, cut & weather resistant

Strong nylon casing

High loadability

GMND GRADER G3

TRA CODE : G-3

Size	PR	Type	Rim Width in	Flange Height in	SW	OD	Static Loaded Radius	Rolling Circum	Grader Service		Loader Service	
									40kmph / (25mph)		10kmph / (5mph)	
									Max Load	Infl. Prs.	Max Load	Infl. Prs.
									kg	bar	kg	bar
					mm/in	mm/in	mm/in	mm/in	lbs	psi	lbs	psi
14.00 - 24	16	TL	8	1.4	362	1348	614	3990	3650	3.5	7300	5.5
					14.3	53.1	24.2	157.1	8050	51	16090	80

FEATURES AND BENEFITS

Sturdy & robust
tire for the drive
wheel application

Smooth &
trouble-free service
in severe conditions

Superior tread &
sidewall compound

Heat, cut &
weather resistant



Strong nylon casing
High loadability

GRIP MASTER-ND

TRA CODE : E-3/L-3

Size	PR	Type	Rim Width in	Flange Height in	Unloaded Dimension		Static Loaded Radius	Rolling Circum	Load Capacity			
					SW	OD			Transport 50kmph/ (30mph)		Loading 10kmph/ (5mph)	
					mm/in	mm/in			Max Load	Infl. Prs.	Max Load	Infl. Prs.
									kg	bar	kg	bar
								lbs	psi	lbs	psi	
18.00-25	40	TL	13.00	2.5	20	65.9	30.1	195	9750	7.0	17000	9.5
									21500	102	37480	138
	32				498	1673	764	4952	8750	5.57	15000	7.5
					19300	83	33100	109				
14.00 - 25	24	TT / TL	10.00	1.5	15	54	25	159	5150	123.00	9500	8.50
									11400	83	20945	123
	20				385	1368	630	4050	4625	4.75	8500	7.00
					10200	69	18740	102				
14.00 - 25	12	TT	10.00	1.5	385	1368	630	4050	3350	2.75	6300	4.25
					15	54	25	159	7370	38	13860	62
14.00 - 24	28	TT	10.00	1.5	385	1368	630	4050	5600	6.50	10000	9.25
					15	54	25	159	12345	94	22045	134
14.00 - 24	24	TT	10.00	1.5	385	1368	630	4050	5150	5.75	9500	8.50
					15	54	25	159	11400	83	20945	123

FEATURES AND BENEFITS

R4 tread pattern
Suitable on & off
the road



Strong nylon casing
Capable to run at
high speeds

Superior compound
Designed for crane
& rescue vehicles



Tough wide base
Excellent traction &
handling response

LOADER XL

TRA CODE : G-2/L-2

Size	PR	Type	Rim Width in	Flange Height in	SW	OD	Static Loaded Radius	Rolling Circum	Grader Service		Loader Service	
									40kmph / (25mph)		10kmph / (5mph)	
									Max load	Infl. Prs.	Max load	Infl. Prs.
									kg	bar	kg	bar
				mm/in	mm/in	mm/in	mm/in	lbs	psi	lbs	psi	
20.5-25	16	TL	17	2.0	520 21	1492 59	686 27	4416 174	4000	2.25	8250	3.5
									8800.0	33	18200	51
	12	TL	17	2.0	520 21	1492 59	686 27	4416 174	3550	1.75	6700	2.5
									7850	25.0	14800	36
17.5-25	24	TL	14	1.5	445	1348	614	3990	6000	5	9250	6.75
					17.5	53.1	24.2	157.1	13220	73	20390	98
17.5-25	16	TL	14	1.5	445 18	1348 53	614 24	3990 157	3350	3.0	7300	4.7
									7400.0	43	16100	69
	12	TL	14	1.5	445 18	1348 53	614 24	3990 157	2900	2.0	6150	3.5
									6400	29.0	13600	51
15.5-25	12	TL	12.00	1.3	394	1278	594	3780	2650	2.5	5600	4.0
					16	50	23	149	5840	36.0	12345	58

FEATURES AND BENEFITS

Wide centre lugs
Excellent ground contact for maximum stability

Non direction tread pattern
Excellent traction & grip

Strong nylon casing
High load carrying capacity

Specially formulated compound
Provides heat resistance & cut protection

TRAC XL

TRA CODE : E-3/L-3

Size	PR	Type	Rim Width in	Flange Height in	Unloaded Dimension		Static Loaded Radius	Rolling Circum	Load Capacity			
					SW	OD			Transport (50 kmph/ 30mph)		Loading (10 kmph/5mph)	
					mm/in	mm/in			Max load	Infl. Prs.	Max load	Infl. Prs.
					mm/in	mm/in			mm/in	mm/in	mm/in	mm/in
26.5-25	28	TL	22	3.0	677	1750	798	5125	10000	3.5	15500	4.75
					27	69	31	202	22000	51	34170	69
26.5-25	24	TL	22	3.0	677	1750	798	5125	9250	3	14000	4
					26.7	68.9	31.4	201.8	20400	44	30900	58
23.5-25	20	TL	19.5	2.5	597	1617	740	4786	6150	2.25	9500	3
					24	64	29	188	13600	33	20900	44

Size	PR	Type	Rim Width in	Flange Height in	Unloaded Dimension		Static Loaded Radius	Rolling Circum	Load carrying capacity w.r.t Speed for Slow speed service						Earthmoving Application				
					SW	OD			Load carrying capacity w.r.t Speed- Loading Application						Load carrying capacity w.r.t Speed- Loading Application				
					mm	mm	mm	mm	Inflation Pressure bar / (psi)	Static	3 kmph	5 kmph	10 kmph	20 kmph	25 kmph	Inflation Pressure bar / (psi)	30 kmph	35 kmph	50 kmph
					in	in	in	in		Max Load kgs/ (lbs)	Max Load kgs/ (lbs)	Max Load kgs/ (lbs)	Max Load kgs/ (lbs)	Max Load kgs/ (lbs)	Max Load kgs/ (lbs)		Max Load kgs/ (lbs)	Max Load kgs/ (lbs)	Max Load kgs/ (lbs)
17.5-25	32	TL	14.00/2.0-25	1.5	445	1348	623	3982	10	20000	19000	15225	14175	13335	13125	10	8690	8530	8200
					17.5	53.1	24.5	156.8	145	44090	41885	33565	31250	29400	28935	145	19160	18800	18075

Size	PR	Type	Rim Width in	Flange Height in	Unloaded Dimension		Static Loaded Radius	Rolling Circum	Load Capacity			
					SW	OD			Transport (50 kmph/ 30mph)		Loading (10 kmph/5mph)	
					mm/in	mm/in	mm/in	Infl. Prs.	Max load	Infl. Prs.		
					mm/in	mm/in	mm/in	mm/in	mm/in	mm/in		
17.5-25	20	TL	14	1.5	18	53	25	157	5000	4	8250	5.75
									11000	58	18200	83
	16	TL			445	1348	624	3990	4250	3	7300	4.75
									9350	44	16100	69

Size	PR	Type	Rim Width in	Flange Height in	Unloaded Dimension		Static Loaded Radius	Rolling Circum	Load Capacity			
					SW	OD			Transport (50 kmph/ 30mph)		Loading (10 kmph/5mph)	
					mm/in	mm/in	mm/in	Infl. Prs.	Max load	Infl. Prs.		
					mm/in	mm/in	mm/in	mm/in	mm/in	mm/in		
405/70-20 (16.0/70-20)	16	TL	13.00		400	1088	480	3290	5735	5.15	4	3515
					15.7	42.8	18.9	129.5	12615	74	58	7730

FEATURES AND BENEFITS

Wide centre lugs

Excellent ground
contact for
maximum stability



Non direction
tread pattern

Excellent
traction & grip



Strong nylon casing

High load
carrying capacity



Specially formulated
compound

Provides heat resistance
& cut protection

TRAC XL

TRA CODE : E-3/L-3

Size	PR	Type	Rim Width in	Flange Height in	Unloaded Dimension		Static Loaded Radius	Rolling Circum	Load Capacity			
					SW	OD			Transport (50 kmph/ 30mph)		Loading (10 kmph/5mph)	
					mm/in	mm/in			Max load	Infl. Prs.	Max load	Infl. Prs.
29.5-25	32	TL	25.00	3.5	762	1878	821	5435	12500	3.75	5	19250
					30.0	73.9	32.3	214.0	27560	54	73	42450

FEATURES AND BENEFITS

Blocked diamond pattern with higher inner volume

Outstanding floating characteristics



Specially formulated compound

Resistance to cuts, snags & bruises



Higher tread depth with strong casing

High mileage & durability



C 305

TRA CODE: R-3

Size	Rim Width in	Type	Unloaded dimension		Static Circumference	Rolling Circumference	PR	Infl. press	Load Carrying Capacity		
			SW	OD					Load, Speed Symbol	Max Speed	Max Load
			mm/in	mm/in						kmph	kg
23.1-26	DW20	TL	23.1	61.4	27.2	178.9	18 PR	3.5	179	50	7750
								51	B	40	17080
		TL	587	1560	690	4545	16 PR	2.3	159	40	4375
								33	A8	25	9645
		TL	587	1560	690	4545	12 PR	1.7	153	40	3650
								25	A8	88	8047

AGRO INDUSTRIAL



FEATURES AND BENEFITS

Greater lug overlaps
and more lugs in
footprint

Uniform load
distribution



Extra reinforced
Sidewalls

Additional lateral
stability



Strong bead

Better carcass

strength and load

carrying capacity

LOAD PRO

TRA CODE : R-4

Size	Type	PR	Rim	Unloaded dimension		SLR	RC	LI/SS	In. Press	Max. speed	Max. load
				OD	SW						
				mm/in	mm/in	mm/in	mm/in				
440/80-28	TL	14	W15L x 28	1425	450	638	4305	156 A8	3.2	40	4000
				56.1	17.7	25.1	169.5		46	25	8820

Size	Type	Rim	Outer Outer	Section Section	Static Loaded Radius	Rolling Circumference	PR Load Index Speed Symbol	Inflation Pressure	Max. speed	Load Capacity
			mm/in	mm/in	mm/in	mm/in				
			bar	kmph	kg					
440/80-24	TL	W15L	1330	441	600	3940	168 A8	5.00	40	5600
			52.3	17.3	23.6	155		72.5	25	12346

Size	Type	Rim	Outer Diameter	Section Width	Static Loaded Radius	Rolling Circumference	PR Load Index Speed Symbol	Inflation Pressure	Max. speed	Load Capacity
			mm/in	mm/in	mm/in	mm/in				
			bar	kmph	kg					
400/80-24	TL	W13L	1275	420	580	3800	162 A8	5	40	4750
			50	16.5	22.8	149.6		73	25	10472

FEATURES AND BENEFITS

Unique R1 pattern
Excellent traction



Deep under tread
Improved puncture
resistance



Strong nylon casing
& thick sidewall

High radial & lateral
stability

LIFT PRO

TRA CODE : R-1

Size	PR	Type	Load, Speed Symbol Free Rolling	Drive Wheel	Rim Width in	Unloaded Dimension		Static Loaded Radius	Rolling Circum	Infl. Prs.	Load Capacity		
						SW	OD				Max Speed	Max Load	
												Free Rolling	Drive Wheel
mm/in	mm/in	mm/in	mm/in	bar	kmph	kg	kg						
15.5/80-24	16	TL	163 A6	151 A6	13.00	395	1250	562	3650	4	30	4875	3450
						15.5	49.2	21.5	144	58	20	10745	7600

MINING



FEATURES AND BENEFITS

Strong nylon casing
High load carrying capacity

Higher under tread
Resistance to puncture

Specially formulated compound
Resistance to cuts, snags & bruises

Strong bead bundle
Minimized bead failure

ROCK XL

TRA CODE : E3/E-4

Size	PR	Type	Rim Width in	Flange Height in	Unloaded Dimension		Static Loaded Radius	Rolling Circum	Load Capacity			
					SW	OD			Transport 50kmph/ (30mph)		Loading 10kmph/ (5 mph)	
									Max load	Infl. Prs.	Max load	Infl. Prs.
					mm/in	mm/in			kg	bar	kg	bar
24.00-35	48	TL	17.00	3.5	653	2175	998	6390	18500	6.5	31500	8.5
					26	86	39	252	40785	95	69445	125
21.00-35	36	TL	15.00	3.0	595	2052	953	6125	14000	6.25	24300	8.25
					23	81	38	241	30865	91	53570	120
18.00-33	40	TL	13.00	2.5	498	1877	866	5556	11200	7.0	19500	9.5
					20	74	34	219	24690	102	42990	138
21.00-25	40	TL	15	3	585	1759	800	5140	11850	6.25	20600	8.25
					23	69	31	202	26125	91	45415	120
18.00-25	40	TL	13.00	2.5	498	1673	764	4952	9750	7.0	17000	9.5
					20	66	30	195	21500	102	37480	138
16.00-25	32	TL	11.25	2	432	1493	682	4420	7300	6.5	12500	8.75
					17	59	27	174	16090	94	27560	127

FEATURES AND BENEFITS

Extra deep tread & robust casing

Ideal for heavy duty application in mining, quarrying & rock excavation



Specially formulated compound

Heat, cut & weather resistance

Strong nylon casing

High load carrying capacity



GRIP MASTER XL

TRA CODE: E-4

Size	PR	Type	Rim Width in	Flange Height in	SW	OD	Static Loaded Radius	Rolling Circum	Transport (50kmph/30mph)		Loading (10kmph/5mph)	
									Max load	Infl. Prs.	Max load	Infl. Prs.
									kgs	bar	kgs	bar
									lbs	psi	lbs	psi
18.00-25	32	TL	13.00	2.5	498	1673	764	4952	8750	5.57	15000	7.5
									19300	83	33100	109

PORTS & MATERIAL HANDLING



FEATURES AND BENEFITS



PORT PRO RX

TRA CODE : IND-4

Size	PR	Type	Rim Width in	Flange Height in	Unloaded Dimension		Static Loaded Radius	Rolling Circum	Load Capacity									
					SW	OD			Infl. Prs.	25 kmph (15mph)	10 kmph (5mph)	5 kmph (3mph)	1 kmph (0.6mph)	static				
					mm/in	mm/in				Max Load	Max Load	Max Load	Max Load	Max Load				
					mm/in	mm/in			bar	kg	kg	kg	kg	kg				
18.00-33	40	TL	13	2.5	498	1877	866	5556	11.4	25000	27000	29000	32000	36000				
					20	74	34	219	165	55000	59400	63800	70400	79200				
18.00 - 25	40	TL	13	2.5	498	1673	764	4952	10	21250	22950	24650	27200	30600				
					20	66	30	195	145	46845	50595	54345	59965	67460				

FEATURES AND BENEFITS



PORT PRO TX

TRA CODE : IND-3

Size	PR	Type	Rim Width in	Flange Height in	Unloaded Dimension		Static Loaded Radius	Rolling Circum	Load Capacity					
					SW	OD			Infl. Prs.	25 kmph (15mph)	10 kmph (5mph)	5 kmph (3mph)	1 kmph (0.6mph)	static
					mm/in	mm/in				Max Load	Max Load	Max Load	Max Load	Max Load
					mm/in	mm/in				bar	kg	kg	kg	kg
					580	2025	930	5987	10	30400	32800	35200	38900	43700
					22.8	79.7	36.6	235.7	145	66880	72160	77440	85580	96140
21.00 - 25	40	TL	15.00	3.0	585	1759	800	5140	10	25800	27800	29900	33000	37100
					23	69.3	31.5	202.4	145	56760	61160	65780	72600	81620
18.00 - 25	40	TL	13.00	2.5	510	1617	743	4781	10	21250	22950	24650	27200	30600
					20	64	29	188	145	46845	50595	54345	59965	67460

FEATURES AND BENEFITS

Carries heavy loads under extreme working conditions

Special wear resistant compound gives extra life

Ideal for heavy duty application at ports and container handling application on hard and improved surfaces like concrete and asphalt

Can also be used for intermittent highway surface



Higher base coverage compared to IND 4 and promotes reduced heat build up

More rubber and stronger carcass accounts for more life and higher stability

Better resistance to puncture and impact due to deep tread depth and under tread



Extra deep tread promotes longer life

PORT XL PLUS

TRA CODE : IND-4.5

Size	PR	Type	Rim Width in	Flange Height in	Unloaded Dimension		Static Loaded Radius	Rolling Circum	Load Capacity					
					SW	OD			Infl. Prs.	25 kmph (15mph)	10 kmph (5mph)	5 kmph (3mph)	1 kmph (0.6mph)	static
										Max Load	Max Load	Max Load	Max Load	Max Load
					mm/in	mm/in			mm/in	mm/in	bar	kg	kg	kg
psi	lbs	lbs	lbs	lbs	lbs									
18.00-25	40	TL	13.00	2.5	505	1680	768	4975	10.5	21250	22950	24650	27200	30600
					20	66	30	196	150	46845	50595	54345	59965	67460

FEATURES AND BENEFITS

Flat tread with large width

Self cleaning properties



Specially formulated tread compound

High ground contact area

for good traction on paved surface



Reinforced sidewall

Improved penetration resistance

PORT PRO SL

TRA CODE : IND-4/IND-5

Size	PR	Type	Rim Width in	Flange Height in	Unloaded Dimension		Static Loaded Radius	Rolling Circum	Load Capacity					
					SW	OD			Infl. Prs.	25 kmph (15mph)	10 kmph (5mph)	5 kmph (3mph)	1 kmph (0.6mph)	Static
										Max Load	Max Load	Max Load	Max Load	Max Load
					mm/in	mm/in			mm/in	mm/in	bar	kg	kg	kg
psi	lbs	lbs	lbs	lbs	lbs									
18.00-33	40	TL	13.00	2.5	498	1877	862	5556	11.4	25000	27000	29000	32000	36000
					20	74	34	219	165	55000	59400	63800	70400	79200
18.00 - 25	40	TL	13.00	2.5	498	1673	768	4952	10	21250	22950	24650	27200	30600
					20	66	30	195	145	46845	50595	54345	59965	67460
18.00 - 25	40	TL	13.00	2.5	498	1673	768	4952	10.5	21250	22950	24650	27200	30600
					20	66	30	195	150	46845	50595	54345	59965	67460

FEATURES AND BENEFITS

Reinforced Sidewall
Long service life



Specially formulated
tread compound
Improved penetration and
heat resistance



Flatter & larger
tread width

Higher ground contact
area & traction



SLICK-404

TRA CODE : IND-5S

Size	PR	Type	Rim Width in	Flange Height in	Unloaded Dimension		Static Loaded Radius	Rolling Circum	Load Capacity			
					SW	OD			Infl. Prs.	10 kmph / (5mph)	15 kmph / (10mph)	25 kmph / (15mph)
					mm/in	mm/in				Max Load	Max Load	Max Load
					bar	kg			kg	kg		
psi	lbs	lbs	lbs									
18.00-25	40	TL	13	2.5	20	66	30	195	9.5	17000	14790	13600
									138	37480	30605	29980
14.00-24	28	TT	10	-	375	1418	658	4197	10	15625	13625	12500
					15	56	26	165	145	34453	30043	27563

FEATURES AND BENEFITS

Reinforced Sidewall
Long service life



Specially formulated
tread compound

Improved penetration and

heat resistance



Flatter & larger
tread width

Higher ground contact
area & traction



SLICK-431

TRA CODE : IND-4S

Size	PR	Type	Rim Width in	Flange Height in	Unloaded Dimension		Static Loaded Radius	Rolling Circum	Infl. Prs.	Load Capacity									
					SW	OD				25 kmph (15mph)	10 kmph (5mph)	5 kmph (3mph)	1 kmph (0.6mph)	static					
					Max Load	Max Load				Max Load	Max Load	Max Load							
					mm/in	mm/in				mm/in	mm/in	bar	kg	kg	kg	kg	kg		
16.00 - 25	32	TL	11.25	2	432	1548	715	4580	10	15625	16875	18125	20000	22500					
					17	61	28	180	145	34375	37125	39875	44090	49500					

FEATURES AND BENEFITS

Non-directional tread pattern

Excellent traction & improved stability



Strong nylon casing

High load carrying capacity

Specially formulated compound

Heat, cut & weather resistance



GRIP MASTER-ND

TRA CODE : E3

Size	PR	Type	Rim Width in	Flange Height in	SW	OD	Static Loaded Radius	Rolling Circum	Infl. Prs.	25 kmph (15mph)	10 kmph (5mph)	5 kmph (3mph)	1 kmph (0.6mph)	static
										Max Load	Max Load	Max Load	Max Load	Max Load
										bar	kg	kg	kg	kg
18.00 - 25	40	TL	13.00	2.5	498	1615	738	4780	10	21250	22950	24650	27200	30600
					20	64	29	188	145	46845	50595	54345	59965	67460
14.00 - 24	28	TT	10.00	1.5	385	1368	630	4050	10	12500	13500	14500	16000	18000
					15	54	25	159	145	27560	29760	31965	35275	39685

FEATURES AND BENEFITS



Extra thick sidewall
Improves sidewall stability and prevents accidental damages

Non-directional deep tread
Better tire life & heavy-duty material handling

Specially designed rim guard
Protects against wheel damages in the rim flange area

Tie bar at the center
Provides durability during application & uniform wear

Special tread compound
Better cut, chip & tear resistance, suitable for rough & hard concrete surfaces

ELEVETA X3

Size	Type	PR	Rim	Unloaded Dimension		SLR	RC	Load Carrying Capacity				
				SW	OD			Infl. Pre	Max. Speed	Max Load	Max. Speed	Max Load
				mm/in	mm/in							
								psi	mph	lbs	mph	lbs
8.25-15 NHS	TT	16	6.5	234	836	393	2433	9.25	25	4615	25	3550
				9.2	32.9	15.5	95.8	134	15	10176	15	7828
8.25-15 NHS	TT	14	6.50	234	836	393	2433	8	25	4225	25	3250
				9.2	32.9	15.5	95.8	116	15	9316	15	7166
28X9-15 (8.15-15) NHS	TT	14	7.00	216	707	332	2057	10	25	3900	25	3000
				8.5	27.8	13.1	81.0	145	15	8600	15	6615
7.00-12 NHS	TT	12	5.00	192	672	316	1956	8.5	25	2678	25	2060
				7.6	26.5	12.4	77.0	123	15	5905	15	4542
7.00-12 NHS	TT	14	5	192	672	316	1956	9	25	2756	25	2120
				7.6	26.5	12.4	77	131	15	6077	15	4675
6.50-10 NHS	TT	14	5	177	588	276	1711	10	25	2340	25	1800
				7	23.1	10.9	67.4	145	15	5160	15	3970
6.50-10 NHS	TT	12	5.00	177	588	276	1711	9	25	2145	25	1650
				7.0	23.1	10.9	67.4	131	15	4730	15	3638
6.50-10 NHS	TT	10	5	177	588	276	1711	7.75	25	1950	25	1500
				7	23.1	10.9	67.4	112	15	4300	15	3308
6.00-9 NHS	TT	10	4.00	160	540	254	1571	8.5	25	1716	25	1320
				6.3	21.3	10.0	61.9	123	15	3784	15	2911

FEATURES AND BENEFITS



Extra thick sidewall
Improves sidewall stability and prevents accidental damages

Non-directional deep tread
Better tire life & heavy-duty material handling

Specially designed rim guard
Protects against wheel damages in the rim flange area

Tie bar at the center
Provides durability during application & uniform wear

Special tread compound
Better cut, chip & tear resistance, suitable for rough & hard concrete surfaces

ELEVETA PLUS

Size	Type	PR	Rim	Unloaded Dimension		SLR	RC	Load Carrying Capacity		
				SW	OD			Infl. Pre	Max. Speed	Max Load
				mm/in	mm/in	bar	kmph	kg		
9.00-20 NHS	TT	14	7.0X20	260	1040	468	2998	6.9	15	5805
				10.2	40.9	18.4	118	100	10	12795
12.00-20 NHS	TT	28	8.5X20	315	1155	515	3305	10	15	9640
				12.4	45.5	20.2	130.1	145	10	19840
12.00-20 NHS	TT	20	8.5X20	315	1155	515	3305	8.95	15	9000
				12.4	45.5	20.2	130.1	130	10	19840
10.00-20 NHS	TT	16	7.0X20	285	1075	480	3125	7.9	15	6700
				11.2	42.3	18.8	123.1	115	10	14770

WARRANTY POLICY



AGRICULTURE RADIAL TIRES:

Limited Manufacturing Warranty Applicable for 7 Years



YEARS FROM PRODUCTION OR SALE						
	1st & 2nd YEAR	3rd YEAR	4th YEAR	5th YEAR	6th YEAR	7th YEAR
IF WEAR % LESS THAN	25%	40%	50%	70%	80%	90%
Maximum CREDIT*	100%	60%	50%	30%	20%	10%



AGRICULTURE BIAS TIRES:

Limited Manufacturing Warranty Applicable for 5 Years



YEARS FROM PRODUCTION OR SALE				
	1st & 2nd YEAR	3rd YEAR	4th YEAR	5th YEAR
IF WEAR % LESS THAN	25%	40%	50%	70%
Maximum CREDIT*	100%	60%	50%	30%

TIRE CARE & USAGE MANUAL



GENERAL INFORMATION

CEAT Agri radial tires are designed for both off-road & on-road applications for equipment like agricultural tractors, trailers, implements & harvesters. Factors such as improper selection, handling & driving habits can reduce tire life.

To obtain the best results from the tire, correct inflation pressure has to be maintained at all times. It is recommended to check the inflation pressure after long breaks or on a daily basis. If the heat buildup due to the inflation pressure exceeds an additional 1.1 bar (16 psi) to 1.0 bar (14.5 psi), then the load or driving speed has to be lowered.

MOUNTING & DEMOUNTING

Always practice correct mounting & dismounting procedure by taking all safety measures.

DIMENSIONS

All the dimensions & tolerances in this catalogue are based on nominal TRA & ETRTO standards.

QUALITY SYSTEMS & CERTIFICATION

CEAT, an ISO 9001 certified company since 1994, also is the first tire company in India to be certified with the most stringent quality certification of ISO/T5 16949: 2002 (QS 9000) from TUV.

The tires manufactured by CEAT are DOT, ECE & INMETRO certified.

QUALITY POLICY

We at CEAT are committed to being customer-centric by consistently delivering excellent products & services at competitive prices.

We will endeavour to improve all business processes & ensure conformity to the established quality systems.

We intend to accomplish this by constantly upgrading the skills of our employees.

TIRE DESCRIPTION

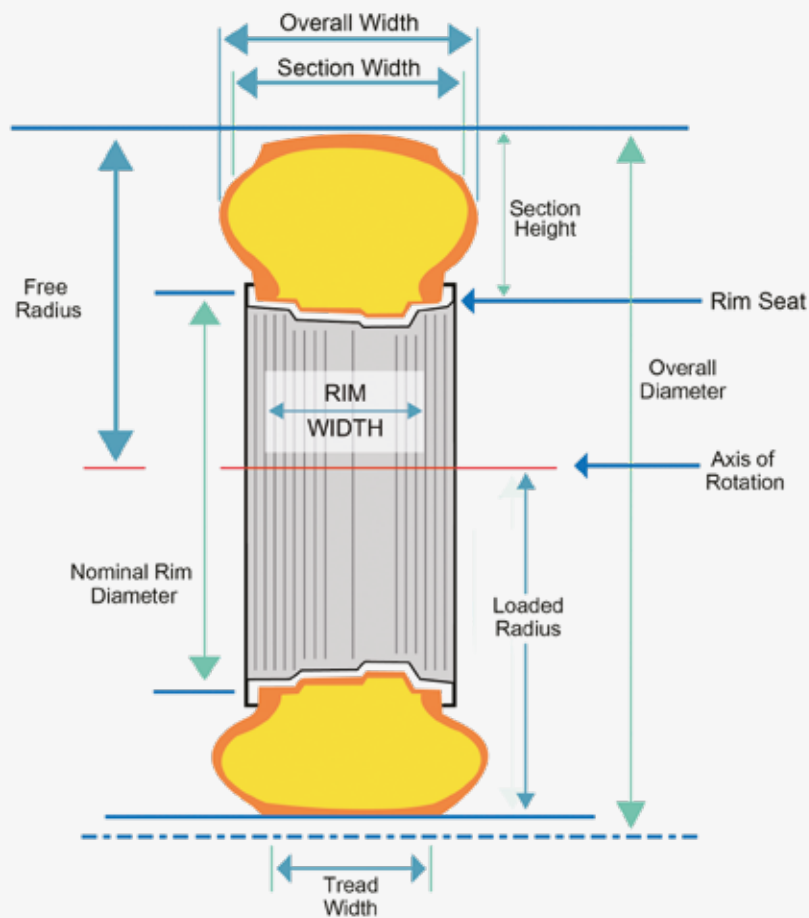

Section Height: The height of a new tire from the nominal rim diameter to the top of the tread.

Section Width: The width of a new tire including normal sidewalls, but not including protective side ribs, bars, or other decorations.

Overall Diameter: Twice the section height (unloaded) plus the nominal rim diameter.

Rim Width: The measurement on the inside of the rim between the two flanges.

Rim Diameter Code: The nominal rim diameter in inches.

Rolling Circumference: The distance an inflated & loaded tire will roll in one revolution.

Aspect Ratio: Used to describe the ratio of tire "section height" to "section width." A tire with an aspect ratio of 85 would have a tire height equal to 85% of the tire's greatest width.

TIRE NOMENCLATURE

440/65 R 24

RADIAL



17.5 - 25

BIAS

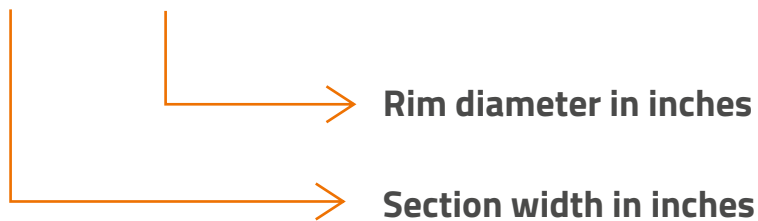

500/50 - 17



TIRE SIDEWALL MARKING

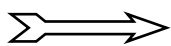
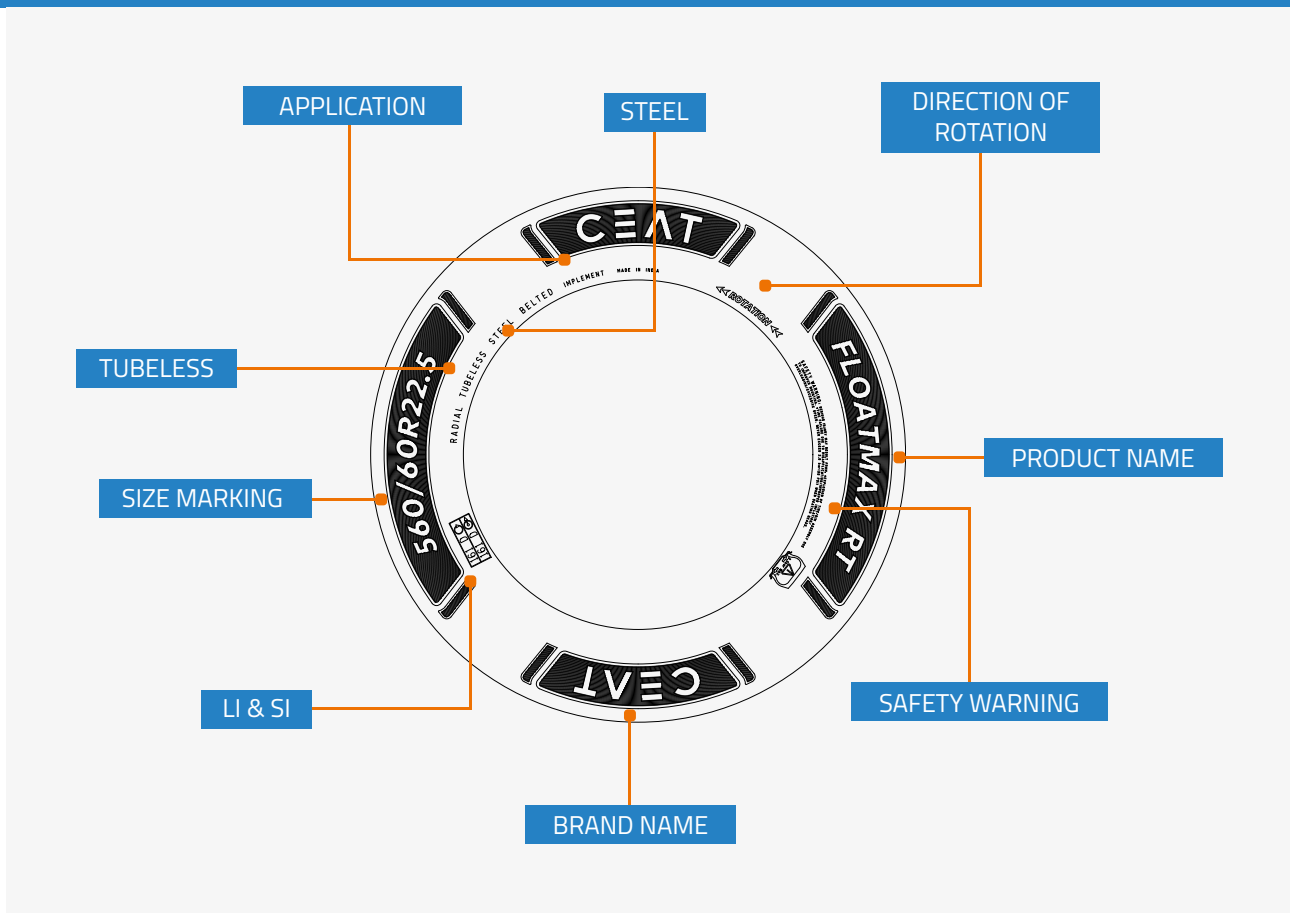

Travel direction in case of directional tread design



Safety warning

Tubeless

Tubeless - TIREs without tube



Free rolling & drive wheels

Load Index: Relates to the Maximum weight permitted for each tire at a set inflation pressure.

Speed Index: Is the Maximum rated speed the tire can operate at safety. For application at lower speed load carrying capacity of tire increases & vice versa.

L(In Size Designation): Low section height farm tires

SL(In Size Designation): Service limited to agricultural usage

NHS: Not for highway service

ML: Mining logging (Intermittent highway use)

DT: Desert tire (Sand surface & asphalt spreader)

LOAD INDEX & SPEED SYMBOL

According to ETRTO (The European Tire & Rim Technical Organisation), as well as to ECE (Economic Commission for Europe-UN Institution Geneva), the Maximum load capacity, as well as the Maximum speed are indicated by load index & speed symbol.

The following table shows the meaning of each speed symbol & the load in kg/lbs corresponding to each load index:

Load Index	Load Kg / lbs	Load Index	Load Kg / lbs	Load Index	Load Kg / lbs	Load Index	Load Kg / lbs	Speed Symbol	Kmph / mph
102	850 / 1874	129	1850 / 4078	156	4000 / 8818	183	8750 / 19290	A1	5 / 3
103	875 / 1929	130	1900 / 4189	157	4125 / 9094	184	9000 / 19841	A2	10 / 6
104	900 / 1984	131	1950 / 4299	158	4250 / 9369	185	9250 / 20392	A3	15 / 9
105	925 / 2039	132	2000 / 4409	159	4375 / 9645	186	9500 / 20944	A4	20 / 12
106	950 / 2094	133	2060 / 4541	160	4500 / 9921	187	9750 / 21495	A5	25 / 16
107	975 / 2149	134	2120 / 4674	161	4625 / 10196	188	10000 / 22046	A6	30 / 19
108	1000 / 2205	135	2180 / 4806	162	4750 / 10472	189	10300 / 22707	A7	35 / 22
109	1030 / 2271	136	2240 / 4938	163	4875 / 10747	190	10600 / 23369	A8	40 / 25
110	1060 / 2337	137	2300 / 5071	164	5000 / 11023	191	10900 / 24030	B	50 / 31
111	1090 / 2403	138	2360 / 5203	165	5150 / 11354	192	11200 / 24691	C	60 / 37
112	1120 / 2469	139	2430 / 5357	166	5300 / 11684	193	11500 / 25353	D	65 / 40
113	1150 / 2535	140	2500 / 5511	167	5450 / 12015	194	11800 / 26014	E	70 / 44
114	1180 / 2601	141	2575 / 5677	168	5600 / 12346	195	12150 / 26786	F	80 / 48
115	1215 / 2679	142	2650 / 5842	169	5800 / 12787	196	12500 / 27557	G	90 / 56
116	1250 / 2756	143	2725 / 6007	170	6000 / 13228	197	12850 / 28329	J	100 / 62
117	1285 / 2833	144	2800 / 6173	171	6150 / 13558	198	13200 / 29101	K	110 / 68
118	1320 / 2910	145	2900 / 6393	172	6300 / 13889	199	13600 / 29982	L	120 / 75
119	1360 / 2998	146	3000 / 6614	173	6500 / 14330	200	14000 / 30864	M	130 / 81
120	1400 / 3086	147	3075 / 6779	174	6700 / 14771	201	14500 / 31966	N	140 / 87
121	1450 / 3197	148	3150 / 6944	175	6900 / 15212	202	15000 / 33069	P	150 / 93
122	1500 / 3307	149	3250 / 7165	176	7100 / 15653	203	15500 / 34171	Q	160 / 99
123	1550 / 3417	150	3350 / 7385	177	7300 / 16093	204	16000 / 35273	R	170 / 106
124	1600 / 3527	151	3450 / 7606	178	7500 / 16534	205	16500 / 36376	S	180 / 112
125	1650 / 3638	152	3550 / 7826	179	7750 / 17086	206	17000 / 37478		
126	1700 / 3748	153	3650 / 8047	180	8000 / 17637	207	17500 / 38580		
127	1750 / 3858	154	3750 / 8267	181	8250 / 18188	208	18000 / 39683		
128	1800 / 3968	155	3875 / 8543	182	8500 / 18739	209	18500 / 40785		

RMA CODE FOR AGRICULTURAL TIRES & TYPE OF TIRE SERVICE

RMA INDUSTRY CODES

The Tire & Rim Association has approved the following Tire designations for agricultural Tires, regardless of manufacturer.

CODE	INDUSTRY TIRE TYPE	TIRE SERVICE
Front Tractor Tires		
F-1	Agricultural single-rib tread	Rice farming
F-2M	Agricultural multiple-rib tread	General farming
F-2	Agricultural multiple-rib tread	General farming
F-3	Industrial multiple-rib tread	Light industrial service
F-2D	Agricultural dual-rib	
Drive Tractor Tires		
R-1	Drive wheel, regular tread	General farming
R-1W	Drive wheel, wet traction tread	Wet or moist soil
R-2	Cane & Rice, drive wheel, deep tread	Wet muck
		Sugar cane
		Rice farming
R-3	Drive wheel, shallow tread	Sandy or volcanic
		Ash soils
		Orchards
		Highway mowing
		Golf course work
		Light industrial service
R-4	Industrial tractor, drive wheel, intermediate tread	Light industrial service
		Highway mowing
Flotation Tires		
HF-1	High flotation, rib tread	Golf course work
HF-2	High flotation, regular lug tread	General farming
HF-3	High flotation, deep lug tread	Wet or moist soil
HF-4	High flotation, extra deep tread	Swamp land
Garden Tractor Tires		
	Lug Type	Gardens
Implement Tires		
I-1	Rib tread	Free rolling wheels
I-2	Moderate traction implement	Drive or free rolling wheels
I-3	Traction tread	Drive wheels
I-6	Smooth tread	

CONVERSION TABLE

1 centimetre	cm	= 0.3937 inch	1 litre	l	= 0.264 US gallon
1 inch	in	= 2.54 cm	1 US gallon	gal	= 3.785 litres
1 Metre	m	= 3.281 feet	1 kilogram	kg	= 2.205 pounds
1 foot	ft	= 0.3048 m	1 kilogram	kg	= 1 da N (de anewton)
1 kilometre	km	= 1. 6093 km	1 Pound	lb	=0.4536 kg
1 mile	mi		1 bar		= 14.484 p.s.i. (Pounds per square inch)
			1 bar		= 100 kpa (kilo pascal)

PRESSURE CONVERSION TABLE

PSI	BAR	KPA	PSI	BAR	KPA	PSI	BAR	KPA
10	0.7	70	29	2	200	48	3.3	330
11	0.8	80	30	2.1	210	49	3.4	340
12	0.8	80	31	2.1	210	50	3.4	340
13	0.9	90	32	2.2	220	51	3.5	350
14	1	100	33	2.3	230	52	3.6	360
15	1	100	34	2.3	230	53	3.7	370
16	1.1	110	35	2.4	240	54	3.7	370
17	1.2	120	36	2.5	250	55	3.8	380
18	1.2	120	37	2.6	260	56	3.9	390
19	1.3	130	38	2.6	260	57	3.9	390
20	1.4	140	39	2.7	270	58	4	400
21	1.4	140	40	2.8	280	59	4.1	410
22	1.5	150	41	2.8	280	60	4.1	410
23	1.6	160	42	2.9	290	61	4.2	420
24	1.7	170	43	3	300	62	4.3	430
25	1.7	170	44	3	300	63	4.3	430
26	1.8	180	45	3.1	310	64	4.4	440
27	1.9	190	46	3.2	320	65	4.5	450
28	1.9	190	47	3.2	320	66	4.5	450

TIRE CARE & MAINTENANCE GUIDELINES

GENERAL

1. Tire mounting & dismounting can be dangerous & should only be performed by trained personnel.
2. Never strike the tire or rim with a hammer.
3. Always use proper tire mounting tools & equipment.
4. Always work on a clean surface.

MOUNTING

1. Thorough inspection of the inside of the casing is necessary to ensure absence of any defects or foreign material.
2. Both tire & tube (if any) should be completely dry.
3. Use the correct tube. Always remember that with a new tire, a new tube (if required) should be used.
4. For tube type tires, make sure the tube & flap are correct & not damaged.
5. Always prepare a new O-ring for tubeless tires. Check air leakage points.
6. Correct rims which are clean & in good condition should be used for tire mounting.
7. Proper lubrication to rims & beads helps to facilitate easy & safe mounting
8. Application of excessive lubricant causes the tire to slip on the rim, hence it is not recommended.
9. Mount the tire with the pry notch 60° to 90° from the valve.
10. Always mount (& dismount) tires on the short side of the rim drop centre.
11. Always keep the opposite bead in the deep well to facilitate clearance over the rim flange to prevent bead damage.

INFLATION & PROPER BEAD SEATING

1. Once a tire is mounted, the beads should be seated before the lubricant dries.
2. Safety cage or a security bar should be used during inflation. In case the cage & bar is absent, stand to one side of the tire & use an air line with a clip-on chuck & an in-line gauge that is at least 6 feet from the tire valve.
3. Centre the tire on the rim & inflate to 35 psi (2.4 bar) to obtain the initial bead set.
4. Deflate the tire to about 2 psi (0.14 bar) to partially relax the beads.
5. Re-inflate the tire to 35 psi (2.4 bar) to obtain the final bead set.
6. Adjust the tire to the correct working pressure.
7. Ensure the pressure is correct at all times. Check the pressure regularly & adjust it whenever necessary.
8. Check the loads & their centring periodically.
9. Check the traveling cycles & the actual operating speed.
10. Thoroughly inspect the centring rings above the inside & outside beads to ensure that they are completely seated.

11. If a bead is not completely seated:

- Deflate the tire completely & re-inflate to 35 psi (2.4 bar).
- If a bead is not completely seated at this point, deflate the tire, break the beads away from the rim, rotate the tire 90° & re-lubricate the beads & the rim, & repeat steps 3 through 7 above.

12. Use proper inflation pressure. Never under-inflate or over inflate the tires. Never inflate an agricultural tire over 35 psi (2.4 bar) to seat the beads.

BALLASTING

To achieve better traction & enhance performance, the tires are often ballasted.

Ballasting can be done in two ways:

1. Inserting substances inside the tire.
2. Attaching counter weights to the back of the vehicle.

Since the second method involves welding or bolting weights to the back of the vehicles, many operators choose the first method of tire ballasting. This practice is used to enhance the performance of front-end loaders, motor graders or grader tractors. Ballasting helps keep the rear tires of the front-end loaders grounded.

Ballasting is usually done by filling the tire with water. In cold climatic conditions, anti-freezing substances like Calcium Chloride (80%) or Magnesium Chloride (47%) can be added.

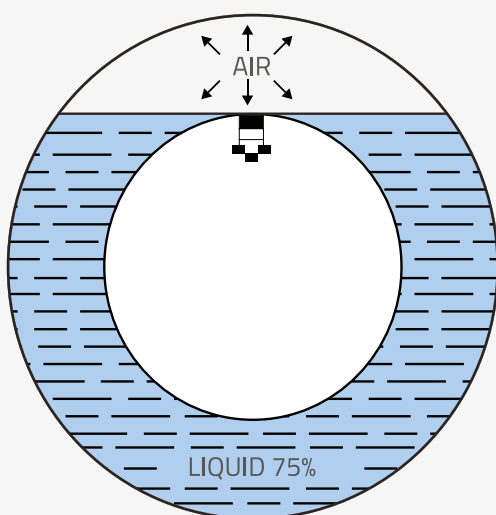

DIAGRAM 1

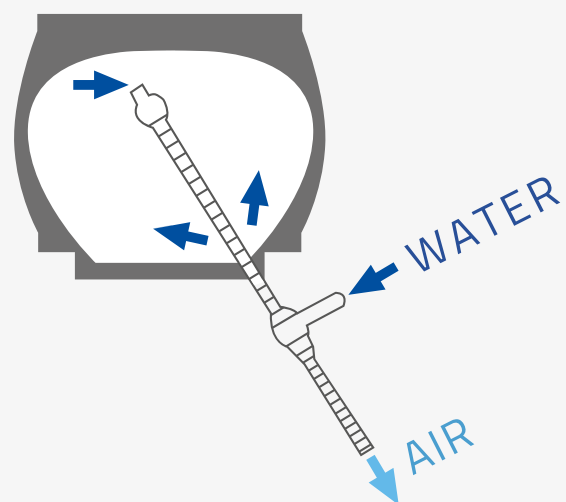

DIAGRAM 2

Ballasting tires with a liquid

Agricultural tire valves are of the "air & water type". Therefore, filling up to a Maximum of 75 % (Diagram 1), with liquid (water + antifreeze) is possible.

In winter, a glycol-based antifreeze product should be used as temperatures may fall below zero. With the air water valve at the top, fill the inner tube or tubeless tire up to the height of the valve, while allowing the air to escape (Diagram 2).

Inflation & pressure are adjusted to the air. Since the volume of air responsible for pressure is low (around 25% of the volume), regular monitoring of the tire pressure is essential. We recommend verification on a monthly basis.

However, the following points must be taken into consideration while using tire ballasting practice:

- Before rotating ballasted tires, the ballasting solution (liquid) or material (dry) must be removed & properly disposed off.
- Ballasting solution can facilitate rim rust. The rim should be well painted or the solution must contain rust-prohibitive ingredients.

Demounting

1. Follow the reverse process of mounting to demount the tire from the rim.
2. Tires with a pry notch above the bead should be lubricated at the notch before pushing the bead away from the rim flange.
3. Lubricate around the bead circumference as it is worked away from the flange.
4. Lubricate the back bead & the rim flange during dismounting.

DEFINITION OF TERMS

Agricultural Tractor

Self-propelled agricultural vehicle having at least two axles & wheels, or endless tracks, particularly designed to pull agricultural trailers, & pull, push, carry & operate implements used for agricultural work (including forestry work), which may be provided with a detachable loading platform.

The agricultural vehicle has a Maximum design speed of not less than 6 kmph & may be equipped with one or more seats.

Two-wheel drive tractor (2WD)

Agricultural tractor with traction power provided only through the rear tires. The front tires are smaller than the rear & typically use a profile type with no traction capability.

Four-wheel drive tractor with equal sized wheels (4WD)

All-wheel drive tractor with equal sized wheels having power in both axles.

Compact utility tractor

Agricultural tractor equipped with a 540-rpm rear PTO & a three-point hitch designed for Category I implements only.

These tractors generally have a mass of less than 1800 kg; have less than 30 PTO kW, & are primarily designed & advertised for use with mowers & light-duty material handling equipment. The rear PTO & hitch categories are defined by ISO 500 1 & ISO 730, respectively.

IMPORTANT PARAMETERS FOR MAXIMUM TIRE LIFE

Following are some important parameters needed to be monitored in order to get Maximum tire life:

- To obtain Maximum tire life, operate within the recommended load inflation pressure schedule.
- Sufficient tire-to-vehicle clearance
- Removal of rocks & debris trapped between dual tires, between the tire & the vehicle, or in the tire's grooves.
- Proper matching of dual tires, that is, the inflated diameters of both tires should match.
- Keep the tires free from oil, grease, etc.
- To keep proper tire performance record check:
 1. Brand & serial no.
 2. New tire tread depth
 3. Original & subsequent installations & removals by unit number & position
 4. Final disposition - scrap, repair, retread, total hours or miles of service & date of removal
- Thorough & accurate record-keeping helps determine problem areas causing failures.
- Proper attention should be given to vehicle mechanical irregularities such as misalignment, improperly adjusted brakes or defective brake drums, etc., which damage tires.
- Proper checking & maintenance of rims or wheels & valves.
- Proper storage of tires. Tires should be stored in cool & dark places, free from dirt, oil or sunlight & as far as possible, from running electric motors (as these generate ozone which deteriorates rubber.)
- Prompt repair of service damaged tires. There are usually three major types of cuts or damage which occur in tires.
- Tread surface cuts - these cuts might look minor, but they tend to pick up & hold stones. If the stones are not removed, they can work their way into the carcass, resulting in tire failure.
- Cuts through the tread - damage from this type of injury may lead to premature tire failure. When it is determined that the carcass of the tire has been damaged, the tire should be removed from service immediately & sent to a qualified repair facility.
- Sidewall cuts - these are repairable, depending on the location & extent of the damage.

PROPER HANDLING & TRANSPORTING TIRES

While transporting tires, particular care must be taken to ensure that the beads & inner liner of the tire are not damaged. Even minor damage could result in premature tire failure due to air seeping into the body of the tire, causing a separation.

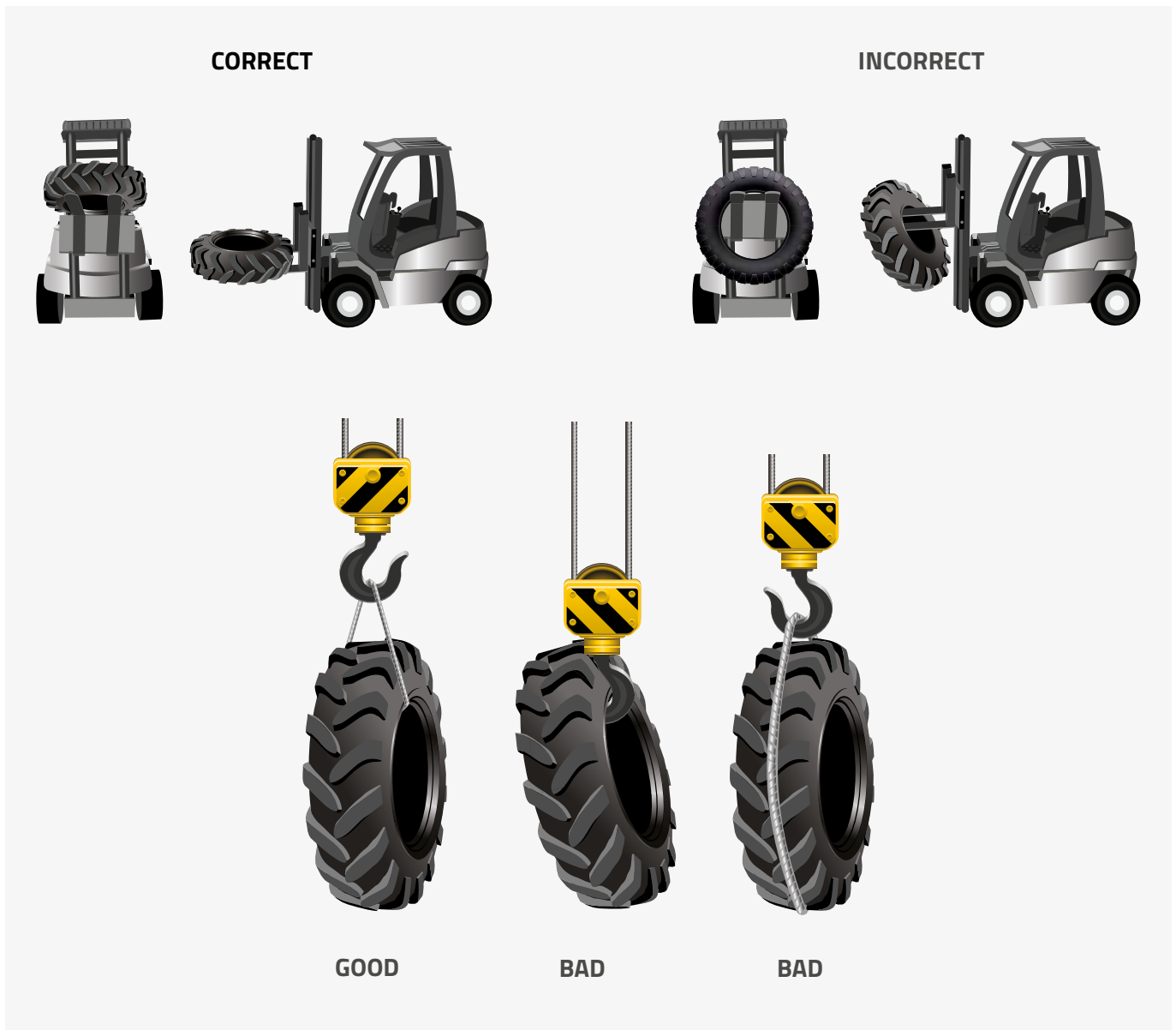

PROPER STORAGE:

- Do not store tires for longer periods.
- Tires/tubes must not get exposed to direct sunlight during storage.
- Storage area must be free from dirt & oils and away from electric engines.

SAFETY PRECAUTIONS

1. NEVER re-inflate a tire that has been in a run-flat or underinflated condition (80% or less of recommended pressure).
2. ALWAYS use specialised tools as recommended by the tire suppliers for mounting & demounting the tires.
3. BEFORE loosening any nuts or clamps that attach a multi-piece rim assembly to a vehicle, always completely deflate the tire (both tires of a dual assembly) by taking out the valve core(s). Never attempt to demount a tire from a rim unless you are sure that the tire is completely deflated. Failure to follow this practice can cause the assembly to burst with force sufficient to cause serious injury or death.
4. NEVER use any rim part that is bent, pitted from corrosion, cracked or worn. These are unserviceable parts & must be destroyed so that they cannot be used. Remove rust, dirt or foreign material from rim parts.
5. NEVER use a rim part unless you can positively identify it from the manufacturer's stamped markings. If you cannot identify a part, it must be destroyed.
6. ALWAYS inspect the inside of a tire for loose cords, cuts, penetrating objects or other casing damage. Training personnel must repair repairable damage before placing the tire back into service. Tires with irreparable damage should be destroyed.
7. NEVER substitute an inner tube for a permissible or non-permissible repair.
8. ALWAYS replace a tire with one having the same rim diameter designation & suffix letters.
9. ALWAYS inspect the inside of a tire & remove dirt, liquids or other foreign material before mounting.
10. NEVER install tubes that have buckled or been creased.
11. ALWAYS use radial tubes with radial tires.
12. ALWAYS use new tubes with new tires.
13. NEVER use a tube in a casing larger or smaller than that for which the manufacturer designed the tube.

14. ALWAYS check to be sure that the tube is clean before installing it in the tire.
15. ALWAYS lubricate with only approved tire mounting lubricants or mild vegetable oil, or soap solution. Never use antifreeze, silicones or petroleum-based lubricants. This will damage the tire.
16. ALWAYS inspect the valve cores for proper air retention. Replace damaged or leaky cores.
17. ALWAYS inflate tires to tire manufacturer's recommended cold inflation pressure for the tire's intended service.
18. When inflating a tire, not on a vehicle, use a safety cage or other restraining device, & an extension hose with an in-line air gauge & clip-on air chuck, which allows the operator to stand clear of the trajectory.
19. For tube-type tires, inflate to service pressure without the valve core installed & then completely deflate the tire to prevent wrinkles in the tube. Insert the valve core & re-inflate the tire to recommended service pressure as specified for the tire & rim.
20. ALWAYS use sealing valve caps to prevent loss of air or fluid.



www.ceatspecialty.com